Average net paid circulation of THE CHICAGO TRIBUNE April, 1925:
Daily - - - 644,806
Sunday - 1,042,088

Chicago Daily Tribune

THE WORLD'S GREATEST NEWSPAPER

FINAL EDITION

VOLUME LXXXIV.—NO. 108 C [illegible] WEDNESDAY, MAY 6, 1925.—40 PAGES [illegible] * * PRICE TWO CENTS [illegible]

MRS. SHEPHERD HELD TO JAIL

JAPS FIND GOOD FISHING AROUND U.S. NAVAL BASE

Pearl Harbor a Myth as Great Fort.

BY ARTHUR SEARS HENNING.
[Chicago Tribune Foreign News Service.]
[Copyright: 1925: By The Chicago Tribune.]

HONOLULU, May 5. — America's great Pacific naval base in the Hawaiian islands is a myth. The naval establishment at our farthest fortified outpost, which would be indispensable to a successful defense in the Pacific, does not exist.

Congressmen and newspaper correspondents today visiting Pearl harbor, five miles from Honolulu, under the guidance of Rear Admiral McDonald, commander of this naval district, found only the rudimentary beginning of a naval base, with its development going forward and its facilities functioning under the watchful eye of the Japanese.

Under the organic act of the territory of Hawaii the riparian property owners surrounding Pearl harbor and the sea approach are secure in their enjoyment of private fishing rights. The Japanese have formed American corporations, to which the riparian owners have leased fishing rights in this American naval holy of holies, and scores of Japanese fast motor boats, ostensibly engaged in fishing, daily thread their way among the American warships anchored here and penetrate to the farthest reaches of the great harbor, where mines, torpedoes, and shells and other ammunition are stored and the supply and repair facilities are located.

Japs Fight One Restriction.

The only step taken so far to restrict the freedom of the Japanese in the naval base is the navy department's order arbitrarily forbidding them to navigate their boats through the channel between the navy yard shops and Ford Island air base. The Japanese immediately started suit against the government over this restriction and the question of the navy department's authority is pending in a local court.

The Hawaiian legislature is empowered by the territorial organic act to extinguish the private fishing rights by condemnation, but so far has resisted every attempt made to give the government complete control of the waters of Pearl harbor. The influence of the Japanese population here is accounted an important factor in this attitude of the Hawaiian legislature.

Fear Tokio's Animosity.

The failure of Washington so far to act aggressively to bar the Japanese from Pearl Harbor is widely attributed here to fear of engendering animosity from the Japanese government, despite the fact that Japan bars aliens from the purlieus of the naval base on Yokohama bay.

Pearl Harbor is vitally deficient today in the essential functions of a naval base in time of war, and such deficiencies easily might turn victory into defeat in any war in the Pacific. A comparatively few millions of dollars spent here would make continental United States immune to attack from the west. No foe could afford to attack the west coast without first taking the Hawaiian islands, and no foe could take the islands if the naval base here was adequate to support and care for our fleet.

The principal shortcoming of Pearl Harbor is the inability of our battleships to enter it. The entrance channel does not exceed thirty-five feet in depth, which was ample twenty years ago, but not today. Most of our battleships draw nearly that much water and would draw more if crippled in battle and brought here for repair.

Must Anchor in Open Ocean.

When the American fleet reached Honolulu at the conclusion of the recent war game, the destroyers, cruisers and lesser craft found anchorage in landlocked Pearl Harbor, but the battleships were compelled to anchor in the open ocean off the reef.

In Pearl Harbor is an immense dry dock for battleships, but it is useless [illegible] as the battleships cannot reach it. The depth of the water in the dry dock is thirty-two feet over the sills. A battleship could be lightened sufficiently to enter it ordinarily in peace time, but an injured ship in war time would draw too much water to pass into the dock under any conditions. The construction of an additional dry dock capable of caring for the largest ships under battle conditions is imperatively necessary. To enable the battleships to enter Pearl Harbor congress has authorized the dredging of the channel at a cost of $5,900,000, but no appropriation has been made under this authorization, and the most important development of this naval base therefore is at a standstill.

NEWS SUMMARY

LOCAL.

Action of coroner's jury in holding Mrs. Shepherd along with husband in McClintock deaths brings criticism of Judge Olson by Crowe. Page 1.

Mrs. Shepherd, after coroner's verdict, leaves Kenilworth and goes into hiding for the night. Page 1.

Mrs. Irene Wild of Evanston dies from beating received at "moonshine" orgy in her home; her husband is held. Page 1.

Frederick D. Countiss, prominent retired broker, adjudged insane. Page 1.

Henry J. Fernekes, midget bandit, elucidates his life philosophy. Page 3.

Council plans big era of public improvements. Page 3.

Son's wife sues widow of Walter B. Pearson for half million, charging she estranged husband. Page 4.

Eight sentenced to prison at second session of gun court. Page 5.

Coroner Wolff takes proposed speed law to Springfield as autos claim 230th victim in Chicago. Page 6.

Arthur Cutten denies charges that he's cornering the rye market. Page 6.

Two Indiana families likely to claim body of dunes victim today. Page 7.

Work will be started on Friday on Northwestern university's McKinlock campus. Page 7.

Inventory of estate of John C. Eastman filed, lawyer estimating its value at about $1,000,000. Page 18.

FOREIGN.

America's great naval base in Hawaiian islands found to be largely a myth. Page 1.

Congressman Burton tells league conference America stands for stringent control of arms traffic. Page 1.

British officialdom highly pleased with Ambassador Houghton's courageous statement that America insists Europe settle down to peace. Page 4.

Merciless war between Bulgarian government and communists being waged, according to uncensored dispatch. Page 15.

Early outbreak of extensive civil war looms in China; may involve foreign powers. Page 16.

WASHINGTON.

Secretary Wilbur orders compulsory air training at Annapolis; all naval officers must be assigned for a term to aviation duty. Page 3.

Mellon urges reduction of higher surtaxes to draw stimulating capital back to business from tax exempt securities. Page 19.

General disarmament under league of nations guidance urged by International Council of Women. Page 21.

DOMESTIC.

Eight persons believed killed in bomb explosion in suburb of Pittsburgh. Page 1.

Dry navy begins war of extermination on Rum Row. Page 11.

Bright future awaits American business in world competition, Elbert H. Gary declares. Page 12.

Pola Negri's jewels, which she brought in without paying duty, may be forfeited by United States. Page 14.

Klan big issue as Indiana cities vote in mayoralty primaries. Page 17.

SPRINGFIELD.

Senator Hicks introduces resolution seeking constitutional amendment to limit Chicago representation in legislature. Page 5.

Illinois house defeats women's eight hour day measure; advances dry law repeal and horse race bills. Page 5.

SPORTING.

New York boxing commission suspends Rocky Kansas; Jock Malone reinstated. Page 24.

Sid Harris beats Johnny Dundee in 12 round bout at New York. Page 24.

Quatrain and Captain Hal show outstanding speed over distance. Page 24.

First of eastern Derby colts get into action in Kentucky. Page 24.

Sox long distance hitting beats Indians, 7 to 2. Page 25.

Ty Cobb hits three home runs as Detroit beats Browns, 14 to 8. Page 25.

Cubs start east tonight after series final with Reds today. Page 25.

Four home runs help Phillies beat Giants, 13 to 5. Page 25.

Red Sox trade Veach, Ferguson to Yanks for Francis and $8,000. Page 25.

Henry Nelson of Norwegian-American A. A., twice winner of silver skates, enters Tribune bike Derby. Page 26.

Nurmi suspended until Manager Quist explains Drake charges to A. A. U. Page 26.

Mount Carmel nine beats De Paul in Catholic league tilt. Page 26.

EDITORIALS.

Mr. Houghton's Remarks; Why Not Dig While We Argue?; Country vs. City; A Pretty Woman Convicted. Page 8.

MARKETS.

Stocks continue to advance with sales largest since March 30. Page 28.

Oil industry and railroads give business world cheering news. Page 28.

Recent slump in trade attributed to pessimistic attitude of business men themselves. Page 30.

Liberal buying advances corn prices as wheat breaks. Page 30.

Shipping orders and buying by packers strengthen hogs; cattle and sheep higher. Page 30.

IT MAY SOUND SOUR TO SOME, BUT IT SURE IS MUSIC TO OUR EARS

U. S. ASKS TEETH IN LEAGUE PACT ON ARMS TRADE

Burton Also Urges Poison Gas Curb.

BY HENRY WALES.
[Chicago Tribune Foreign News Service.]
[Copyright: 1925: By The Chicago Tribune.]

GENEVA, May 5.—The United States at the opening of the debate of the arms traffic control conference under the auspices of the league of nations today revealed the reason why it sent an imposing delegation, the most important and strongest of any of the forty-four powers represented.

The initial speech by Congressman Theodore Burton showed that America intends to attempt to force through a treaty for adequate control of commerce in munitions, but at the same time he warned the assembly that "the trade cannot be eliminated until general disarmament is attained." This was a boost for President Coolidge's project to hold a new disarmament conference, which because of the reluctance of certain European powers has been temporarily postponed.

Wants War Trade Suppressed.

"The people of the United States earnestly desire to give substantial evidence of their sincere interest in aiding in any constructive effort directed toward the maintenance of peace," he said. "It is hoped that such efforts will be promoted by the proper control of the international trade in arms through the suppression of illicit trade in war material and by securing the fullest and most accurate publicity as to the extent and character of this trade. It is with this intention and with this spirit that the American delegation will take part in the discussions of the conference in the hope of contributing towards attaining concrete results.

"As an evidence of our sincere desire to contribute to the inauguration of an era of continuing peace and to aid in preventing the horrors of war the government of the United States in 1921 took steps to convene the Washington conference, the results of which are known to the world. In addition to the definite achievements of this conference it is believed that the spirit which actuated the delegates at that meeting was a striking indication of the intent of the powers participating to continue the work initiated there.

Munitions Loans Discouraged.

"As regards the specific object of the present conference, namely, the control of the traffic in arms, our government has in recent years followed the policy of counselling its nationals against engaging in such trade with the troubled areas of the world where military arms might be particularly used for purposes to disturb the peace. Further, under the authority of existing legislation, our Presidents have from time to time imposed absolute or partial restrictions on the exportation of arms from the United States to certain areas where such measures appeared to be particularly necessary. In addition, the flotation of foreign loans in the United States for the purpose of purchasing armament has been consistently and, it is believed, successfully discouraged.

"In the forthcoming discussions of the draft convention which has been placed before the conference as a basis for its deliberations we shall offer certain constructive suggestions and modifications which it is felt might appropriately be embodied in the proposed convention and which might assist in achieving the objects of the conference. One of the most important of these suggestions, which I shall present in detail on a more appropriate occasion, concerns additional measures to deal with the traffic in poisonous gases, with the hope of reducing the barbarity of modern warfare."

Elect Salvador Delegate.

Señor Guerrero's unanimous election as vice president after the league council had previously designated Carton De Wiart of Belgium as president was an evidence of the solidarity of the Latin-American nations supported by Spain to form a bloc to enforce their views in the conference. It was expected that Mr. Burton would be chosen vice president.

Both Brazil and Uruguay strongly advocate a rule under the proposed convention that no nation may sell arms to a rebel party until a half of the nations signing the treaty, including a certain number of the great powers, recognize the government of a revolutionary party.

This policy is bitterly opposed by the United States because in most revolutions occurring in the western hemisphere the hands of the United States would be tied, while awaiting the recognition of a revolutionary party by numerous European powers. This is looked on as a serious menace to the Monroe doctrine.

Hiding Over Night, McClintock's Wife Denounces Olson

Mrs. Julia Shepherd was still in hiding at an early hour this morning, eluding the attempts of deputies to arrest her on the order of Coroner Wolff. She was accompanied in her flight by Attorney Robert H. Stoll, a friend of the Shepherds for many years.

Deputies watched the McClintock home in Kenilworth until a late hour but without result. The formal order for Mrs. Shepherd's arrest, following the verdict of the inquest that she was an accessory to the murders of Emma Nelson McClintock and Billy McClintock, directs that she be held in custody until released by due process of law. Mrs. Shepherd declared she would surrender to the sheriff in order to take advantage of every opportunity to preserve her freedom.

Mrs. Shepherd Angry.

Mrs. Shepherd, who was pictured by Judge Olson as another Lady Macbeth, had a few angry remarks to make in the afternoon when it became apparent that she would be sought by the coroner's officials with a warrant for her arrest.

"I hope there will be a fitting punishment for the fiendishness of Judge Olson," she said, with a despairing gesture. She accompanied this by jerking off the mourning veil she has worn since the death of Billy McClintock. And she exclaimed with violent emphasis: "That filthy beast."

She continued speaking in a shrill tone. "Judge Olson has a lust for human agony," she said. "He is happy at the results of his plotting. It should have been enough for him that my boy is dead and my husband is behind the bars. I am going into hiding for the night because I don't deserve a cell in the county jail. I am not afraid of the law. There is no law that can punish a woman for spending fourteen years of her life in caring for a boy she loved.

Will Surrender, She Says.

"I shall surrender to the sheriff in the hope that I may avoid the indignities Judge Olson is heaping on me. When the end of this comes I shall not slink into a corner, but I shall be borne on the shoulders of the people."

Accompanying Mrs. Shepherd as she drove away to keep out of the way of process servers was Attorney Robert H. Stoll, a friend of the Shepherds. He declined to make a statement of their designs.

8 Killed in Bomb Blast in Pittsburgh

Pittsburgh, Pa., May 6.—Eight persons are believed to have been killed in a terrific explosion which wrecked three buildings at Swissvale, a suburb, shortly after midnight. Two bodies were taken from the ruins, but fire which broke out immediately after the blast hampered the search for others.

Police and firemen said the explosion probably was caused by a bomb.

More than a dozen persons fled into the street in their night clothes after the explosion. The explosion occurred in a store building, a portion of which was occupied as a dwelling.

Carl Baldus, his wife and three children are believed to have been killed. The bodies recovered were those of a man and a woman, badly burned.

Others reported missing are A. G. Jeremias, 60, who lived in an adjoining fruit store, and Thomas Pusatera and his wife, who lived in the rear of the building. Four members of the Jeremias family jumped from second floor windows, alighting on the top of an automobile. One suffered a broken leg.

MOVING?

NO NEED TO MISS A SINGLE ISSUE OF THE TRIBUNE

If you are moving, you can avoid missing a single copy of The Tribune by notifying your carrier, who will make the change for you no matter where you move, or by calling Central 0100, City Delivery. Your Tribune will be delivered at your new home bright and early the first day—if you advise the change of address now.

Want Ad Index Page 31

CORONER JURY VERDICT STIRS IRE OF CROWE

Hits at Tactics of Judge Olson.

"It is unfortunate, at this time in the case of the people of the state of Illinois against Shepherd, set for trial on May 18, that the coroner of this county thinks the coroner's jury is the grand jury of this county and that the chief justice of the Municipal court thinks he is the state's attorney of this county." — Statement issued last night by State's Attorney Robert E. Crowe.

When the above declaration had been made by State's Attorney Crowe last night two sensational impulses had been added to the already absorbing McClintock case. These were:

1. *The action of the coroner's jury late in the afternoon in formally holding to the grand jury not only William D. Shepherd, already indicted, but his wife, Mrs. Julia Shepherd of Kenilworth. Mrs. Shepherd is accused as an accessory to her husband in poisoning Mrs. Emma Nelson McClintock as well as causing the death of young William McClintock, the millionaire orphan, so-called.*

2. *The statement by Mr. Crowe which, it was rumored, was inspired by the feeling that Harry Olson, chief justice of the Municipal court, has "passed the buck" to the state's attorney's office by holding Mrs. Shepherd against whom, in the opinion held in the prosecutor's office, there may be great difficulty in producing evidence sufficient to indict; and the further feeling that the prosecution of Shepherd has been interfered with.*

Crowe Won't Explain.

Mr. Crowe refused to amplify his statement or discuss the reasons for attacking Judge Olson. But the fact that it followed the announcemnt of the coroner's jury report naming Mrs. Shepherd gave rise to the report that the state's attorney's office regarded its functions seriously injured by prejudicial and gratuitous activities. It was said about the Criminal courts building that instant demand obviously will be made for the release of Mrs. Shepherd on bail, and that the state's attorney would have small ground for contesting such a demand.

Findings of Jury.

The findings of the coroner's jury that ended a five month investigation and precipitated a novel situation in legal annals were:

That Mrs. Emma Nelson McClintock was murdered sixteen years ago by means of mercurial poisoning;

That William McClintock, her son, was murdered last December by the use of typhoid germs;

That William D. Shepherd administered the mercury to the mother, the typhoid germs to the son;

That Julia M. Shepherd had guilty knowledge of both crimes;

That the deaths of mother and son are linked together by a chain of evidence calling for a most careful and thorough examination by the state's attorney and the grand jury;

That they were unable to fix the cause of the death of Dr. Oscar O. Olson, brother of Chief Justice Harry Olson.

Sixteen Year Plot.

The jury by its verdict took official cognizance of Judge Olson's charge that a sixteen year conspiracy had existed which culminated in William McClintock's death after he had made a will leaving his estate of nearly $2,000,000 entirely to Shepherd.

The jury accepted, apparently, Judge Olson's characterization of Mrs. Shepherd as Lady Macbeth. It accepted his description of Shepherd, seemingly, as a "weak minded masochist" and a "weasy individual unfit to earn a living for himself."

They concurred in the indictment already voted against Shepherd and C. C. Faiman for the William McClintock death. The finding in the Mrs. McClintock death caused a new mittimus to be issued against Shepherd, and as Mrs. Shepherd had not been previously named, two mittimi were issued directing the sheriff to lodge her in the county jail where her husband is now imprisoned.

Mrs. Shepherd Not In.

Coroner Oscar Wolff signed the mittimi and Chief Deputy Coroner Charles Fetzner set forth to arrest Mrs. Shepherd, accompanied by Policeman Walter Williams.

At the Shepherd home they were [illegible]

Court Rules F. D. Countiss, Broker, Insane

Frederick D. Countiss, wealthy and prominent retired broker, was adjudged insane yesterday by Judge Edmund K. Jarecki of the County court. He was found to be suffering from spasmodic attacks of mental disorders.

The hearing, at which three alienists described their patient's symptoms, was private, and was held by Judge Jarecki in Mr. Countiss' apartment at 190 East Chestnut street. His brother, Robert H. Countiss, 4808 Dorchester avenue, signed the petition asking an inquiry into the broker's sanity.

Follows Ex-Wife's Marriage.

The petition was filed last Friday, on the day following the marriage of Mr. Countiss' former wife, Mrs. Eleanor Robinson Countiss, a leader in social and philanthropic affairs, to Lawrence Whiting, banker and noted college athlete. Mr. and Mrs. Whiting sailed Saturday on the Majestic for a honeymoon trip abroad.

Judge Jarecki's formal order committed Mr. Countiss to the care and custody of his life-long friend and attorney, Richard S. Folsom. The finding was arrived at following the report of a specially appointed insanity commission, consisting of Drs. Edmund F. Foley and Henry J. Gahagan. Dr. Ralph C. Hamill concurred in their diagnosis.

The alienists stated that Mr. Countiss, who is 52 years old, was found to be insane, suffering from arteriosclerotic dementia, which to the lay mind is hardening of the arteries. The patient was "not subject to epilepsy, and did not manifest homicidal or suicidal tendencies," the report continued, ending with a recommendation that Mr. Countiss be sent to some private hospital.

Feels Normal Occasionally.

During lucid intervals Mr. Countiss' condition was perfectly normal, the doctors reported, but at times he became violent, using excited language. He was present during the court hearing in his home, and responded to one question by Judge Jarecki that he felt normal most of the time.

For the present, it was learned, Mr. Countiss will remain in his apartment, attended by a nurse. Later he may go to a sanitarium for treatment, it was said.

The proceedings before Judge Jarecki were instituted, it was stated, to pave the way for the appointment of a conservator of Mr. Countiss' estate, and it is expected that this action will be taken in the Probate court within a short time.

THE WEATHER

WEDNESDAY, MAY 6, 1925.

Sunrise, 5:29 a. m. Sunset, 7:53 p. m. Moon sets at 5:29 a. m. Thursday. Jupiter is the morning star.

Chicago and vicinity—Partly overcast Wednesday and Thursday; continued cool; moderate variable winds.

Illinois—Partly overcast Wednesday and Thursday; continued cool.

TRIBUNE BAROMETER. [RAIN — CLOUDY — FAIR — VERY DRY — STORMY]

TEMPERATURES IN CHICAGO

MAXIMUM, 1 P. M. 51
MINIMUM, 5 A. M. 44

3 a. m....44	Noon 49	8 p. m....45
4 a. m....45	1 p. m....51	9 p. m....45
5 a. m....44	2 p. m....49	10 p. m....46
6 a. m....44	3 p. m....51	11 p. m....45
7 a. m....45	4 p. m....50	Unofficial—
8 a. m....44	5 p. m....49	Midnight ..45
9 a. m....45	6 p. m....49	1 a. m....44
10 a. m....46	7 p. m....48	2 a. m....44
11 a. m....47		

Mean temperature for 24 hours ending at 7 o'clock last night, 46; normal for the day, 55; excess since Jan. 1, 377 degrees.

Barometer—7 a. m., 29.98; 7 p. m., 30.01.

Precipitation for 24 hours ending at 7 p. m., trace; deficiency since Jan. 1, 2.57 inches.

Highest wind velocity, 16 miles an hour from the northwest at 10:40 a. m.

[Official weather table on page 16.

SURFACE AND 'L' EMPLOYES AFTER HIGHER WAGES

Chicago surface lines conductors and motormen intend to ask for the restoration of their 1922 wage contract, a pact which gave them a maximum scale of 80 cents an hour, when their present working agreement expires on May 30, it was learned last night.

They now receive a maximum wage rate of 75 cents an hour. For the last two years the surface lines and elevated railway employes have been working at pay scales fixed by a board of arbitration. A strike of the city's 20,000 transportation employes was called in 1922, when the surface lines insisted in reducing wages from 80 cents to 65 cents an hour. The walkout was settled on the basis of a 70 cent an hour compromise offer.

Then in 1923 the arbitration board boosted wage rates from 70 cents to 72 cents an hour and further increased the scale by another 3 cent boost last year. This year, however, the two year award fixed by the arbiters expires.

Elevated employes, members of a kindred union, are expected to present similar demands.

Romans Now Wear Hats of Cork Instead of "Straws"

[Chicago Tribune Foreign News Service.]

ROME, May 5.—Solid cork hats for men appeared today. Made in thin slabs, the cork hats are lighter than straw. They are not colored.

Report Bernard Shaw Is to Join Catholic Church

[Chicago Tribune Foreign News Service.]

ROME, May 5.—The Tribuna reports that George Bernard Shaw intends shortly to join the Catholic church.

Evanston Wife Dies of Beating In 'Moon' Orgy

A beating she received on Sunday night during a drinking orgy at her home, 2121 Forest View avenue, Evanston, resulted in the death early this morning at the Evanston hospital of Mrs. Irene Wild. Her husband, Thomas J. Wild, manager of the medical department of the Wander company, manufacturing chemists at 37 South Wabash avenue, is held by the Evanston police on a charge of having administered the fatal beating. He was asleep in his cell at the time of her death and the police did not inform him of it.

When he was arrested early Monday morning Wild told a weird tale of having been aroused and finding a "giant" beating his wife. He was incoherent from drink and the police place no credence in his story.

Wife's Skull Fractured.

Wild was locked up and his wife was taken to the hospital, where it was found she had been kicked in the abdomen, had a severe laceration on one eye, and had received a fractured skull. The skull fracture and internal injuries were the causes of death.

Investigation by the police revealed that the Wilds have frequently had quarrels during drinking bouts in the home. On Saturday night another drinking party was staged there and it became so noisy neighbors summoned the police. They found Mrs. Wild had been beaten at that time. They quieted the couple and left.

Police Called Sunday Night.

The police were again called to the home Sunday night. This time they found Mrs. Wild lying on the floor unconscious from her injuries. No one else was in the house at the time. Shortly afterward Wild appeared, apparently intoxicated. It was then he told his rambling story of the "giant."

Acting Captain of Police Dennis J. McEnery, who yesterday succeeded Charles W. Leggett as head of the Evanston police force, said that as soon as he awakened this morning Wild would be closely questioned as to the events of Saturday and Sunday nights.

CHARGED WITH SHOOTING WIFE.

St. Petersburg, Fla., May 5.—Seeley Girdley, 60, former cashier of a bank in Chicago, tonight was in jail here charged with shooting his wife, Mrs. Seeley Girdley, 39. Physicians say Mrs. Girdley will live.

Mrs. Girdley was shot Sunday morning but kept it a secret until she had her physician send a telegram to relatives in Chicago Tuesday asking them to care for her two children. They telegraphed to St. Petersburg police and Girdley immediately was arrested.

Girdley charged his wife's sister with breaking up his home and said he was in a daze and knew nothing of the shooting.

told Mrs. Shepherd was not in. P. J. Balmes, who said he was a chauffeur, was alone in the handsome Shepherd-McClintock home at 341 Melrose avenue, Kenilworth. He said he had last seen Mrs. Shepherd at 11 o'clock in the morning, when he drove her to the offices of her husband's attorneys, William Scott Stewart and W. W. O'Brien.

What will happen today in view of State's Attorney Crowe's declaration is problematical. Chief Justice Olson in concluding his summation of the evidence before the jury had said:

"Now I pass the torch on to other hands, and I trust it will be carried in such a manner as to reflect honor and justice upon our state."

JUDGE OLSON SILENT

Judge Olson had nothing further to say. He had talked at length to the coroner's jury before the verdict. The action of the jury was a vindication, it was said, of the position he assumed five months ago—and he knew it. He said his version of the deaths was reflected in the verdicts of the six jurors and nothing more was to be said—the jury had said it all.

During his three hour résumé of the testimony, which preceded the deliberations of the jury, he had commented on the actions and words of the Rev. Carl Naumann, pastor of St. Paul's Evangelical Lutheran church of Evanston, a stanch supporter of the Shepherds.

"He appears to be the falseface of decency on this hideous, monstrous deed," Judge Olson declared.

Dr. Naumann, when told of the jury's verdict and of Judge Olson's denunciation, said:

"What can I say? I only tried to do what any minister would do for one of his parishioners who is in trouble."

Shepherd Still a Stoic.

Shepherd, in the county jail, retained his attitude of stoicism and silence. Since his incarceration March 18 his only response to questions was "I promised my lawyer not to answer questions," and that was not changed last night.

The arrest of Mrs. Shepherd may set in motion matters pertaining to the contest on the McClintock will today. Attorney Orville J. Taylor, who represents the nine cousins who contend they are the rightful heirs to McClintock's fortune, said he might find it necessary to file a petition in the Probate court.

He added that if Mrs. Shepherd is locked up the Kenilworth home (which Shepherd once said contained $250,000 in furnishings, according to a witness) would be left untenanted except for servants or friends. If the will is broken the home will be the property of the heirs-at-law and they may take steps to have it conserved.

Will Contest Involved.

Attorney Taylor said her arrest might necessitate appointment by Probate Judge Horner of some one to care for the home pending further legal action. Such a request may be made today.

The legal aspects of the will contest were matters of interest yesterday as an aftermath of the coroner's jury verdict. It was explained that this verdict of itself would have no standing in courts having jurisdiction on the will.

A conviction would, of course, render Shepherd ineligible to inherit. An acquittal would of necessity wipe out the stigma of yesterday's verdicts, and the entire proceedings would be a nullity insofar as they would have a bearing on the will contest.

Another view is that as this jury unquestionably felt convinced that the Shepherds had used undue influence on 21 year old Billy McClintock to make a will leaving all his property to Shepherd, another jury might so construe the testimony. In that event the Shepherds would be the losers.

OLSON TELLS POSITION

Judge Olson's position has been that he was not interested one penny's worth in the disposition of the McClintock money; he was interested only in uncovering the guilty, if any there be. He assumed the burden of presenting the evidence to the coroner's jury, and that done he steps out of the proceedings, except as a witness if he is called.

He explained his entry itno the inquest yesterday. A woman relative of McClintock's had telegraphed him asking him the cause of McClintock's death. He said he started to find out for himself, being unable to answer the inquirer.

He recalled the suspicious circumstances surrounding Mrs. McClintock's funeral sixteen years ago. He quoted that ancient and moss grown legal precept, "Murder will out."

"I am accused of being too aggressive in this case," Judge Olson said. "I am not aggressive enough. If I were I would have investigated sixteen years ago.

"I was present when my brother died. I did not like the looks of things thten, either. Not until after Billy McClintock died did I learn that Shepherd had visited my brother the night before he died. If I had known that then you may be sure there would have been an autopsy at that when, when prussic acid could have been discovered if it were indeed the cause of his death."

Both Madly in Love.

He pictured Billy as madly in love with the girl. He recounted testimony from Louis Kles in which the witness described the hostility of the Shepherds to Billy's sweetheart. He recalled her testimony of their many unkindnesses to her.

He recited to the jury testimony that Mrs. Shepherd stamped her foot and said: "This marriage shall never take place." Another of Mrs. Shepherd's remarks as testified by witnesses was, "What will become of us if Billy marries her?" and Judge Olson stressed that.

He talked to the jury about statements attributed to Shepherd by witnesses:

"Don't worry about Willy. He'll come out of this with his pockets filled."

"I'll get a slice of that fortune."

Germ Quest Cited.

He reminded the jury of the testimony about Shepherd's quest for knowledge of typhoid fever and where the germs might be obtained. He refreshed their memory about Faiman's confession that he furnished Shepherd the germs, and told him how to use them, for which Faiman said he was to get $100,000.

Faiman's story that he met Shepherd later and Shepherd said he had administered the germs in water and that they had taken hold was stressed by Judge Olson. Many women in the courtroom wept as he told of Billy's plaintive pleas for Isabelle, that he might marry her, and of the Shepherds' gruffness to the girl at that period—then the death of the boy, who he said "had been raised to manhood that he might make a will and then be killed."

The contention of Shepherd lawyers heretofore has been that the criminal proceedings were inspired by a "diabolical conspiracy to deprive Shepherd of his rights under the will." They argued that in the three attempts to have Shepherd released on bail.

Judge Olson did not urge the jury to include Mrs. Shepherd in fixing responsibility for the deaths. He did openly accuse her of being in the conspiracy to rob the widow and the orphan of their inheritance from the late William McClintock, Sr., who inherited the fortune from his wife and which was passed on to her through a series of misfortunes to its previous holders.

None of them lived long to enjoy the wealth. Billy was the first child born to former owners of the present fortune, which is hovering between Shepherd and the heirs, with a possibility Miss Isabelle Pope may take a large share. Billy was to have married her, but his death prevented.

Cite Grand Jury Action.

Judge Olson in closing said to Deputy Coroner Kennedy:

"Now I pass the torch on to other hands, and I trust it will be carried in such a manner as to reflect honor and justice on our state."

That was his farewell to the series of events launched by him. He it was who obtained a postponement of the inquest at a time when it was planned to return a verdict exonerating Shepherd and containing an apology to him for having inconvenienced him and for having removed the body of William McClintock from its grave.

Judge Olson obtained the cooperation of Chief of Police Collins, and they requested a thirty day continuance to seek further evidence. They found it in the person of Charles C. Faiman after others had uncovered the trail to him. Faiman's confession followed a case built largely upon circumstantial evidence.

Then more material was obtained for the jury concerning Mrs. McClintock's death. Judge Olson publicly thanked Lieut. William Blaul of headquarters and Patrolmen James Daley, Daniel Barry, and John Kratzmeyer for their assistance in securing witnesses.

VERDICT ON BILLY

The verdict of the coroner's jury on Billy McClintock's death reads in part:

"We, the jury, believe that the said William McClintock came to his death on Dec. 4, 1924, at his home, 334 Melrose avenue, Kenilworth, Ill., from typhoid fever complicated by a profound secondary terminal intestinal hemorrhage.

"The post mortem was conducted by Dr. W. Henry Burmeister and Dr. William D. McNally of the coroner's office in the presence of Dr. Ludwig Hektoen and Dr. James P. Simonds, Dec. 24, 1924, and an analysis of the vital organs was made by coroner's chemists and Dr. William D. McNally, and following the post mortem and analysis all the physicians concurred in the opinion that death was due to typhoid.

"We have been informed that on or about March 17, 1925, William D. Shepherd and C. C. Faiman were indicted by the grand jury of Cook county upon the charge of murder by causing the death of the deceased by administration of typhoid germs or other means. We concur in the indictment and we recommend that the accused be given a speedy and fair trial upon the indictment returned as aforesaid.

"We are of the opinion that Julia Shepherd had guilty knowledge as to the administration of the typhoid germs or other means causing the death of the deceased and recommend that the same Julia Shepherd be held to the grand jury as an accessory to the murder until discharged by due process of law."

MRS. M'CLINTOCK

The verdict on the death of Mrs. McClintock was as follows:

"We, the jury, find that Emma Nelson McClintock came to her death on the seventh day of June, 1909, at her home at 2226 Calumet avenue, Chicago, Ill. A certificate of the death issued at the time of death and signed by Dr. Charles Krusemarck gave as the cause of death pericarditis [rheumatic], secondary cause endocarditis. By the order of the coroner of Cook county the body of the deceased was exhumed and a postmortem performed by Dr. H. G. W. Reinhardt and Dr. William D. McNally of the coroner's staff, and was followed by a chemical analysis of the vital organs by Dr. William D. McNally.

"The report of Dr. H. G. W. Reinhardt expressed no opinion as to the cause of death. The report of Dr. William D. McNally says that a chemical examination shows the presence of mercury in amounts usually found in persons dying from mercurial poisoning ten days to two weeks after the ingestion of a lethal dose of said poison.

"The jury, sitting as a jury at the inquest of Emma Nelson McClintock and the inquest of William Nelson McClintock, have listened patiently to the sworn testimony of many witnesses and upon their testimony have formed the opinion that the death of the mother and the son are linked together in a chain of circumstances which calls for the most careful and thorough examination by the state's attorney and the grand jury.

"The circumstances testified to connected with the life and death of Emma Nelson McClintock lead us to believe that the poison, mercury, was administered to the deceased by one William Darling Shepherd, and we therefore recommend that the said William Darling Shepherd be held to the grand jury on a charge of murder until discharged by due process of law.

"We are of the opinion that Julia Shepherd had guilty knowledge as to the administration of the poison, mercury, to the deceased, and recommend that the said Julia Shepherd be held to the grand jury upon a charge of accessory to murder until discharged by due process of law."

A SMART TRAIN
—the new North Western Limited. Hundreds of new patrons have been directed to this famous Chicago & North Western train by the complete new equipment recently installed. The many added comforts and innovations have been enthusiastically accepted as the "last word" in transportation.

Leave Chicago 6:30 p. m., arrive St. Paul 7:05 a. m., Minneapolis 7:40 a. m. Excellent table d'hote dinner with the season's delicacies awaits you in dining car, ready to serve half hour before train starts.

Ticket Offices, 148 S. Clark St. (Tel. Dearborn 2323) and Madison St. Terminal (Tel. Dearborn 2060).—Adv.

Chicago Daily Tribune.
THE WORLD'S GREATEST NEWSPAPER
Vol. LXXXIV. Wednesday, May 6. No. 108.
Published daily at Tribune Square, Chicago, Illinois.
Mail subscriptions—Price in Ill. [outside of Chicago], Ind., Iowa, Mich., and Wis.—Daily with Sunday, one year, $12.50.
MAIL SUBSCRIPTION PRICE.
Zones 3 and 4 in states other than Ill., Ind., Iowa, Mich., and Wis.—Daily, $7.50 per year. Zones 5 to 8, inclusive, Canada, Mexico, and foreign—Daily, $12.00 per year.
Entered as second class matter June 9, 1903.

A Sale!
SAMPLE
COATS
$29.50
Wise women who know values will immediately recognize the money-saving possibilities in this sale. Every fabric, style, trimming and color.
SAMPLE CLOAK & SUIT SHOP
4th Fl. 36 So. STATE ST. AMERICAN BLDG.

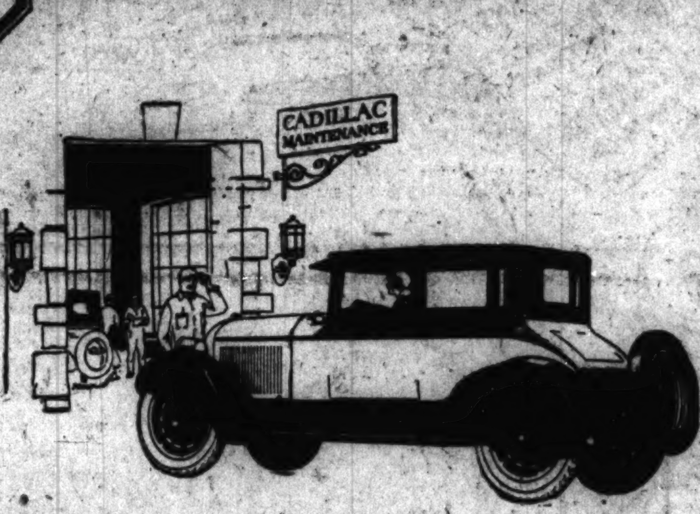

SERVICE

TWO things assure you of economical upkeep and continued reliable transportation from your Cadillac. *First,* that quality in the car itself which keeps Cadillacs running for years. *Second,* efficient, courteous, and reasonably priced local Cadillac Maintenance (or service).

Whatever the Cadillac owner finds necessary or desirable—adjustments, lubrication, repairs, refinishing, re-upholstering, or even complete rebuilding—is done promptly and at a fair price within the Chicago Cadillac service organization.

CADILLAC MOTOR CAR COMPANY, CHICAGO BRANCH
Division General Motors Corporation
2301 SOUTH MICHIGAN AVENUE
1810 Ridge Avenue, Evanston — 6052 Cottage Grove Avenue
5139 Broadway — 4660 West Washington Boulevard

CADILLAC

Pushman's
Selected Quality
Chenille Carpets
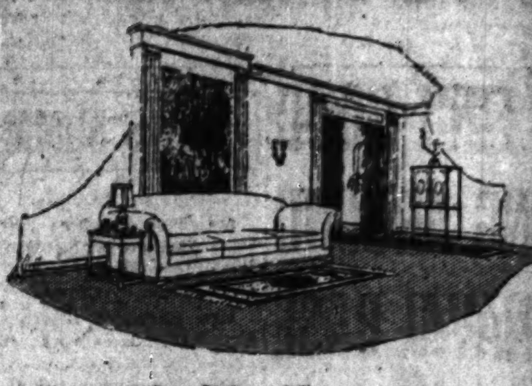
Several Qualities Sharply Reduced

Our inability to supply promptly all colors in all widths of the following Chenilles has caused us to mark them at *worth-while reductions:*

Czecho-Slovakia Chenille ($11.50 grade Square Yard) $9.25
A very durable quality, rivaling the highest priced chenilles in appearance and feeling.

Broadloom Scotch Chenille ($16.50 value Square Yard) $12.25
Our exclusive importation. A very luxurious floor covering—almost an inch thick. A very durable quality, which, at this price, is a most unusual "buy."

Either of these qualities are admirably suited for the plain floor coverings preferred in many of the finest homes. And here, at Pushman's, one may also choose the finest *Oriental Rugs* for brightening plain colored floors.

Pushman Bros.
16 South Wabash Avenue Near Madison
Oriental and Domestic Rugs

With short or long straps
$24.50
ENGLISH KIT BAGS
Expertly hand-made of hand-boarded cowhide . . . and certain to give satisfactory service. They are the finest values in English Kit Bags that we have ever offered at this price.

A Practical Dressing Case
Special values now in dressing cases. Made of genuine cowhide leather with ebony fittings................ $6

Charge Accounts *Mail Orders Filled*
Hartmann Trunk Co.
14 NORTH MICHIGAN AVENUE
Between Madison and Washington Streets—Next to "Stop and Shop"

PHOENIX
Novelty Silk Hose
for Early Summer Wear
$1.00
Hose that "set-off" a smart pair of shoes . . . or a good looking suit. New stripes and checks in the new colors. And they do wear!
A Complete Line of Phoenix Hose in All Bedford Stores
BEDFORD SHIRT CO
Established 1909 :: H. JOSELIT, President
65 W. Madison — 10-12 S. Dearborn
352-354 S. State—Clark & Van Buren — 41 W. Adams
Randolph & Dearborn — 20 E. Monroe — 24-26 E. Adams

MME. ALLA Ripley INC.
622 South Michigan Ave

SPECIAL SELLING
of earlier spring dresses to make room for summer merchandise.
(Beginning Today)
at $69.50
150 ready-to-wear frocks for all occasions. Typical of the models in this group is the frock sketched. Values from $90 to $175.
at $98
100 gowns from our made-to-order department. Some are original French models. Values from $150 to $345.
GOWNS COATS WRAPS MILLINERY

M & M
The BEST Costs Less
If your shoe cost is too high, we can show you how to reduce it. ¶ Our Thor Cort shoes are built to wear. And yet they have real style—and comfort, too. ¶ You'll find, as have our regular customers, that the best costs less.
MARTIN & MARTIN
326 S. Michigan Ave.
64 E. Madison St.

An Old Shoe Story
Good shoe repairing is so important that we've equipped a factory for it in the most modern way possible. We're ready to do the best job in rebuilding old shoes you've ever seen. We'll do it while you wait, or you can leave them or mail them in and we'll return them prepaid anywhere in the U. S. A.
HASSEL'S
N. W. Cor. Dearborn and Van Buren Sts.

Mothers' Day, May 10th
Make this her happiest day and give her God's gift of beautiful flowers.
A. Lange
FLORISTS—DECORATORS
79-81 E. Madison St.
Telephone Central 3777
Flowers sent to any destination at any time.

LEA & PERRINS' SAUCE
Makes
Gravies taste better

COUNCIL PLANS BIG IMPROVEMENT ERA IN CHICAGO

Two Major Projects to Be Started Before Fall.

A new era of public improvements dawns for Chicago. Council committee action yesterday indicated that before fall two major projects—the straightening of the river between Harrison and 16th streets, with the opening of four new arteries from the loop to the south side, and the proposed Lake Calumet industrial harbor—will be well under way.

The construction of five new bridges, at a total cost of $4,500,000—two of them important loop links at Adams street and La Salle street—are to be undertaken within a few weeks. Meanwhile, unexpected progress is being made with the widening and double decking of South Water street, a $25,000,000 improvement, which, according to President John J. Sloan of the local improvement board, should be completed in the summer of 1926.

Program of Bridge Building.

The bridge building program includes the building of a $1,000,000 structure over the Calumet river at 100th street and spans the old Illinois and Michigan canal at California and Cicero avenues. Plans for the $2,500,000 La Salle street are in course of preparation and work on the substructure will be begun as soon as wreckers engaged in the South Water street project have cleared the site of the abutments.

The council local industries, streets and alleys committee yesterday decided to name a subcommittee to coöperate with a similar group from the railways terminal committee in consideration of plans for the strightening of the river and the opening of new streets in the south side terminal district.

Time Limit Put on Railroads.

The fourteen railroads now housed in the Dearborn, La Salle, and Grand Central stations have been given until July 1 to agree upon details of their proposed $300,000,000 consolidated terminal and the allocation of property when the river bed is straightened, and to take a stand upon the proposal that they bear the cost of the river straightening and street opening.

The aldermanic joint subcommittee, working with Commissioner Sprague, is expected to have prepared plans for the river straightening and street opening by special assessment against the affected property before July 1. Work may be undertaken by the city at once if the railroads are still disagreed.

The ordinance providing for the dredging of a deep channel in Lake Calumet by the Nickel Plate railroad in return for belt line and terminal yard acreage concessions will be resubmitted to the council today.

Substructure Contracts Held Up.

Commissioner Sprague's absence from the city prevented the council finance committee from approving the awarding of contracts for the erection of the substructure of the proposed 100th street bridge yesterday. Col. Sprague, in a communication to the committee, asked an opportunity to explain his recommendation that the contracts be awarded to the FitzSimmons & Connell Dredge and Dock company instead of the lowest bidder, the Central Dredging company, and accordingly action was deferred until next week.

SECOND PERFECT HAND AT BRIDGE THRILLS U. OF C.

Lady luck may have chosen the Quadrangle club, on the edge of the campus of the University of Chicago, for the pivotal point of her universe, the members Saturday decided, when for the second time in six months a member held a perfect bridge hand.

Dr. F. L. B. Jenney, medical director of the Federal Life Insurance company, a member of the club, Saturday afternoon held thirteen hearts in a bridge game. He won his bid. It was a seven.

Fernekes, The Midget Bandit, Talks of His Career of Crime Like a Babbitt

BY GENEVIEVE FORBES HERRICK.

Out on the street with a big black gun, Henry J. Fernekes was a regular Gerald Chapman for murders and stickups.

Down in a cell at the Fillmore street police station yesterday afternoon, with the doughty, forthright Chief of Detectives W. H. Schoemaker talking to him, this 28 year old midget bandit was a regular Babbitt for morals and philosophies.

Yes, his grammar's as good as his aim. His philosophy's as convincing as his gun. But his record of four murders, plenty of bank robberies, and some juvenile stickups is just about the worst thing that has been scribbled across a police blotter in many a day.

That's why this Babbitt of bandits, in his calm, conversational series of tips on the business of crime, is worth listening to as he breaks silence and talks to the only man in Chicago who can get him to talk, Chief Schoemaker.

That's why, too, that "Shoes'" militant, wide-visioned counter philosophy, "Be sure of your man, then get him before he gets you," is worth listening to. Especially worth while after a cross section of the bandit's confidences shows the public a little of the skilled competition which the fellow who works for his money is up against nowadays.

Plans Every Move.

Henry J. Fernekes thinks out his stuff. Then he doesn't forget to keep on thinking when he does his stuff. He even has a defense reaction all built up, to carry through, serenely, and shrewdly, while police all over the country are looking for him.

So the only reason that impelled Mr. Fernekes to do any talking just now is the mass of evidence which Chief Schoemaker and his men heaped high on all sides of him. Evidence that starts back on the evening of Sept. 2, 1914, when the eighteen year old boy held up an elevated road cashier at Sheridan road, and got one cuff link, and ends with two murders in Pearl River, New York, the robbery of the Argo bank in 1918, and the murder of Michael Swiontowski, an official of the Powlowsky Building and Loan association.

Wanted in New York.

It is for this last named murder that Fernekes is now awaiting trial in Chicago. Acting Gov. Seymour Lowman of New York yesterday signed Fernekes' requisition papers, following his indictment yesterday for the murder of the two bank officials at Pearl River in 1921. It is understood, however, that Chicago officials will make an effort to have their prisoner stand his trial here.

But to go back to Fernekes and his narrative.

"No, I'd never stoop to a stickup," he is saying. Back in his adolescent days, following his three years at St. Viator's college in Kankakee and his half year at Lake View High school, he did pull a few stickups. Robbed cashiers at elevated stations. But that was a youthful indiscretion, to be outlived if possible.

Profit and Loss Deals.

"You see," and the murderer's tone is pleasant, "when you do that you are taking money away from some poor fellow who hasn't much. Probably his pay check.

"But a bank, or a syndicate, now that's entirely different. They're insured. It's just a profit and loss business deal with them. It requires finesses [the phrase is his] to outsmart such a corporation. And it seems legitimate, at least fairly so, it seems to me."

Outsmarting the Argo bank netted Fernekes and his four companions $105,000, which split into something like $21,000 a piece as he recalls it. Which brings the bandit to a consideration of syndicated crime.

"It's really much easier and safer to work alone," the man in the cell reflects, and with authority.

"As soon as you pool your plans you can go in for bigger deals, but you split the profits.

"Still," deliberating a bit, "it's just like most businesses. One felow has got something the other fellow hasn't. Together they make a team. Enlarge that idea and you get what people call the 'gang.'"

Making the Getaway.

Then there's the getaway strategy. It was on the 29th of December, 1921, that Fernekes, operating an efficient electrical shop at Westwood, N. J., under the name of Henry J. Darche, killed the two men at Pearl River. He and Hazel Saunders, wife of his jailed pal and mother of his own 18 months old baby, left the shop "just the way it was," stopped for nothing, got into their auto, and made their adroit way to Chicago.

"Sure, I knew there was a $2,500 reward for me. Why, I had two of the police bulletins in my car. But identification by facial means only is the hardest thing in the world, absolutely."

Nabbed Him in Library.

They didn't get him for four years. Then they discovered him poring over a book at the Crerar library.

"But that's all pure fiction," again the phrase is his, "about me reading up on minute details of crime. It's just fiction, too, that story that I wanted to be a Jesse James. Why, nobody has to be a criminal. Nobody should. I can't tell why I got into the game. I just did, that's all."

Eagerly he anchored to somebody's fugitive suggestion that perhaps that two years at Pontiac, in expiation of his juvenile exploits, might have "hardened" him.

Fernekes Moralizes Again.

"Yes, there's a point there," and he might have been delivering a lecture on juvenile delinquency before a mothers' club.

"There's no denying that I mixed in with a lot of older boys, and bad ones. All kinds of criminals. That's bad for a kid. Still, they've got to have places like that. There doesn't seem to be any other way."

Fernekes, again the moralizer, believes that the ease with which criminals got away with it some ten years ago is at least partly to blame for his flair for crime.

"In the old days you hear of robbing a store and driving away in a horse and buggy. That's funny. And the automobile now helps out a lot. Still, I believe it's much harder to get away with a job nowadays. Much harder."

And he looks over at Chief Schoemaker.

SAD NEWS, GENTS; PRICES RAISED ON HAIRCUT, SHAVE

Beginning June 1 the price of shaves and haircuts goes up in all the shops controlled by the seven organizations of tonsorialists making up the United Master Barbers of Chicago. Shaves go from 25 to 35 cents; haircuts for men aviate from 60 to 75 cents.

The decision to raise prices was reached at a meeting of the association's central council held at 629 South State street last night. According to Herman Linnemann, chairman, prices for all other barbering remain the same except for children's haircuts, which is lowered. The new price will be 40 cents; it used to be 60 cents.

"The raise in prices has been made necessary because of the new scale of wages for journeyman barbers," Mr. Linnemann explained. "Whereas these men used to receive $26 salary and 60 per cent on what they took in over $38, they now receive $30 salary and 60 per cent on business over $42."

S. T. BLEDSOE'S SON KILLS SELF ACCIDENTALLY

Roy E. Bledsoe, son of S. T. Bledsoe, chief counsel of the Santa Fe railroad, yesterday accidentally shot and killed himself at his home in Phoenix, Ariz. He died in the arms of his bride of a few weeks, a nurse who had attended him during an illness in a Phoenix hospital.

It was the second such accident to Bledsoe. On the eve of sailing for France as a captain of marines he was shot through the chest while adjusting his pistol. The wound had never entirely healed, and some time ago he was forced to go to Arizona to regain his health.

HE'S BACK IN THE BRIDEWELL.

Robert Johnson, 28 years old and colored, was back in the Bridewell again last night. He was released last Friday and immediately resumed his confidence game efforts. Robert's pastime and toil is to sell fake diamonds to countrymen with the innuendo that they are stolen. The diamonds cost him $1 a gross.

WILBUR ORDERS AIR TRAINING AT NAVAL SCHOOL

Future Officers Must All Learn to Fly.

Washington, D. C., May 5.—[Special.]—Radical changes in the policy of the navy, one of which makes aviation a major course of study at Annapolis and provides that every graduate must qualify as a flyer within two years after graduation were announced by Secretary Wilbur today.

SECRETARY WILBUR.

Another important change is provided for by an order requiring the chief of operations of the navy to establish a policy to govern the assignment of navy personnel to aviation duty just as all naval officers are now assigned to sea duty.

This policy, it was said, has for its ultimate aim the development of aviation to the point where all officers will be able to serve either as aviation or regular line officers.

Radical Policy Change.

In the opinion of naval officers this change in policy is the most radical taken by the navy since the introduction of iron ships and in all quarters it is regarded as full recognition of the importance of aviation as one of the principal fighting forces of the navy.

It also is believed that making all naval officers experts in aviation will effectually put an an end to the agitation for a separate air force.

All plans for carrying out the new orders have not been completed and several consultations between the chief of operations of the navy, Assistant Secretary of the Navy Robinson, and the commandant of the naval academy are scheduled for the near future.

The academy's department of engineering will become the department of engineering and aeronautics and the department of seamanship will become the department of seamanship and flight tactics.

Three Months Course.

The plan provides that all graduates in addition be given three months' intensive instruction in ground and flight work so that all may become qualified either as observers or pilots.

The new program of instruction will be initiated with the class of 1926.

CUTS PACIFIC MAIL TIME.

The Burlington railroad yesterday announced a six hour reduction in the time between here and San Francisco, which will have a similar bearing on mail for the Atlantic coast and Europe.

Marvelous VALENCIA TOFFEE
$1.00 per pound
So good it can't be made for less
JULIA KING'S
Delicious Home Made
CANDIES
Shops
33 W. ADAMS ST.
70 W. WASHINGTON
159 W. MONROE ST.
172 W. ADAMS ST.

Silk Coats

This cash store always sells for less.

The stylish coat above, of Ottoman Faille silk with scarf matching lining, is one of our many smart silk coats obtainable at

$58

Other splendid values in a variety of new coats of both silk and wool

$35 to $95

SUITS FROCKS FURS
Johnson & Harwood
37 South Wabash
2d Floor, N. E. Corner Monroe

MANAGER—SALESMAN

to represent old line manufacturer of staple commodities doing a country-wide business with wholesale trade only.

Must be a man capable of training and managing salesmen, of a personality and forcefulness that will make impression upon the trade and one who, in this fertile territory, is able to do a business of a million dollars or over per annum.

Territory to cover is Indiana, Tennessee, Kentucky, Cincinnati and vicinity, with district headquarters in that city.

Only men with a proved record of accomplishment will be considered.

In replying give full history of your experience in the sales field and otherwise, kind of goods sold, houses represented, present occupation and employer, age, education and condition. Application will be held in strict confidence.

Address Sales Manager, Y P 418, Tribune.

I. MILLER
MICHIGAN AVENUE

It is rather the thing these days to say, Meet me at I. Miller's, Michigan Avenue—for this Shop being as much a style exhibit as a salesroom welcomes the visitor as it pleases the customer

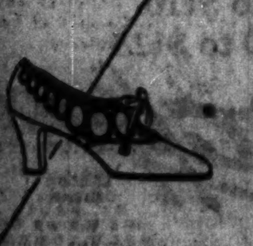

I. MILLER
Beautiful Shoes
312 SOUTH MICHIGAN AVENUE

HOME FURNISHINGS
At One-Half Price

Furnishings that are wonderful, beautiful, decorative, useful: Door-knockers, garden furniture, andirons, mantels, pottery, antique furniture, screens, glassware, bronze, lead and marble figures—hundreds of items at half price.

Beautiful Home Furnishings
AT ONE-HALF PRICE
Until June First

Our half-price sale is continued until June first at our present address: 180 North Wabash Avenue, because it was found impossible to finish our new home on time.

Our sale of lovely home furnishings continues until June first.

That is your good fortune and it is your opportunity to find unequaled bargains for your home: beautiful, useful, *interesting* things.

Hundreds of remarkable items remain, and whatever you find that you want, *it is yours at one-half price.*

Don't delay. The sale ends when we return to our old store on June first.

William H. HOOPS & Company
FURNITURE · FIREPLACES · TAPESTRIES · BRONZES
180 North Wabash Avenue, corner Lake
On the second and third floors
Telephones Dearborn 2700

O'CONNOR & GOLDBERG
205 State Street, South
6348 Halsted Street, South
23 Madison Street, East
4616 Sheridan Road
—and all O-G Stores

Give Mother O-G HOSIERY on Mother's Day, Sunday, May 10th

O-G ALL SILK SHEER CHIFFON HOSIERY

Plain and French Lace Clox!

Beautiful. Sheer. Clear.
Ingrain silk . . . high lustre.
Bright green tipping.

2.95

3 pair, 8.35

VIDA! BLUSH! ROSE BEIGE! GUNMETAL!
Ask to see these beautiful shades

MEN! GIVE HER O-G HOSIERY

O-G HOSIERY is always full fashioned—and every pair perfect

for Stout Women
Sizes 38 to 56
Lane Bryant
101 N. WABASH AVE.
New York Brooklyn Detroit St. Louis Paris

Doubling Our Space

As a result of the generous support we have received from our patrons, Lane Bryant again is forced for the *Fourth Time in Five Years* to enlarge our space—this time we are doubling the size of our Beautiful Second Floor—giving us over 11,000 square feet on one floor.

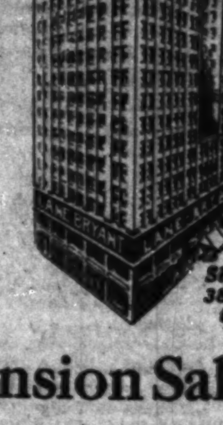

Sizes 38 to 56

Building Expansion Sale

Second Floor

While the carpenters are tearing down partitions we are cutting down the prices—an opportunity instead of an annoyance.

Reductions Range from
15% to 50%

Higher-Type Garments for women who want the best

All 79.50 Coats—Now Reduced to.. 59.75
All 89.50 Coats—Now Reduced to.. 69.75
All 100.00 Coats—Now Reduced to.. 79.50
All 125.00 Coats—Now Reduced to.. 99.50
All 139.50 Coats—Now Reduced to 110.00

On Our Beautiful Second Floor

All 110.00 to 115.00 Ensembles now 95.00
All 125.00 to 135.00 Ensembles now 110.00
All 145.00 to 165.00 Ensembles now 115.00

All 79.50 Dresses—Now Reduced to 59.75
All 89.50 Dresses—Now Reduced to 69.75
All 110.00 Dresses—Now Reduced to 79.50
All 129.50 Dresses—Now Reduced to 99.50
All 145.00 Dresses—Now Reduced to 110.00

Underwear, Shirts, Blouses, Sweaters, etc., Reduced

Genuine BAYER ASPIRIN

SAY "BAYER ASPIRIN" and INSIST!

Unless you see the "Bayer Cross" on tablets you are not getting the genuine Bayer Aspirin proved safe by millions and prescribed by physicians for 25 years.

Safe — Accept only "Bayer" package which contains proven directions.
Handy "Bayer" boxes of 12 tablets
Also bottles of 24 and 100—Druggists.
Aspirin is the trade mark of Bayer Manufacture of Monoaceticacidester of Salicylicacid

To secure The Tribune's $7,500 Travel Accident Insurance Policy cut out and fill in the application below and send it with $1.00 as directed.

This offer open only to persons between the ages of 10 and 70.

APPLICATION FOR $7,500.00 TRAVEL ACCIDENT INSURANCE POLICY

Issued to Readers of The Chicago Daily Tribune

(Fill Out This Application and Send to The Chicago Tribune, Tribune Square, Chicago, Illinois, with Registration Fee of $1.00—Stamps, Money Order or Check.)

I certify that I am, or will become, a reader of The Chicago Daily Tribune and hereby apply for a $7,500.00 Policy in The Federal Life Insurance Company, issued only to readers of The Chicago Daily Tribune. *(ALL QUESTIONS BELOW MUST BE ANSWERED.)*

FULL NAME ....

ADDRESS .... Street .... City .... State

PLACE OF BIRTH .... AGE ....

DATE OF BIRTH—MONTH .... DAY .... YEAR ....

ARE YOU TOTALLY BLIND OR DEAF? .... ARE YOU CRIPPLED TO THE EXTENT THAT YOU CANNOT TRAVEL SAFELY IN PUBLIC PLACES? ....

WRITE HERE NAME AND ADDRESS OF PERSON TO WHOM YOU WANT INSURANCE PAID IN CASE YOU ARE KILLED. OTHERWISE IT WILL BE PAYABLE TO YOUR ESTATE.

BENEFICIARY'S NAME ....

RELATIONSHIP ....

ADDRESS ....

NOTICE: No more than one policy will be issued to any one person.

LONDON, BERLIN LIKE PLAIN TALK BY YANK ENVOY

Belgian Says Warning Awed Diplomats.

BY JOHN STEELE.
(Pictures on back page.)
[Chicago Tribune Foreign News Service.]
[Copyright: 1925: By The Chicago Tribune.]

LONDON, May 5.—Ambassador Alanson B. Houghton's speech at the Pilgrims' banquet last night and his warning to Europe that militarism must cease if American aid is to continue was the talk of London today. British diplomats are highly pleased with the ambassador's courage to talk so plainly. They are in full agreement with the American policy and hope the warning will result in the awakening of the continental powers to the danger of their present policies.

The Belgian ambassador, who was present last night, told a friend this morning that when Mr. Houghton made his significant pronouncement of the American policy the diplomats at the table were "awed as if God almighty had descended and was talking to them." THE TRIBUNE gathers that the Belgians are quite pleased and see in the American policy hope for their deliverance from the position of vassal to France and buffer in future wars.

The German ambassador was highly pleased.

Liked by London Press.

The speech made a good impression in the British papers this morning. The Times and Daily Telegraph are enthusiastic in their praise.

Only the Morning Post, which is violently for the French, attacks it, declaring the only danger in Europe comes from Germany.

The Daily Mail, also pro-French, suppresses the important parts of the speech in its report, printing only the amiable platitudes which every ambassador utters about his hosts.

Berlin Stirred by Speech.

[Chicago Tribune Foreign News Service.]

BERLIN, May 5.—Ambassador Alanson B. Houghton's speech in London is heavily stressed by the Berlin press. The nationalist newspapers do not know whether to consider it as a slap at France or at Gen. von Hindenburg. If directed at France they want to rejoice, but if against Gen. von Hindenburg they are angry. The position of the republican press is somewhat easier. No matter at whom it was aimed they applaud it.

Probably the most interesting of all the comment is that of the Washington correspondent of the Tageblatt, who sees in Mr. Houghton's words—he declares the ambassador was speaking for President Coolidge—America's first intimation that the treaty of Versailles must be revised.

The Lokal Anzeiger in an editorial captioned "Warning to France," sees in the speech a direct intimation to France that it must have confidence in Germany's will to peace. From Mr. Houghton's words, "to make peace means to have confidence," the Lokal Anzeiger builds a direct appeal to France to accept Germany's offer for a security pact. Nowhere in the speech does the Lokal Anzeiger see anything directed at Germany.

Paris Press Almost Silent.

PARIS, May 5.—[A. P.]—No editorial comment appeared this afternoon in the French newspapers on the address before the Pilgrims' society in London last night of Alanson B. Houghton, the American ambassador.

None of the French news agencies reported the speech from London and only four of the morning newspapers which maintain corespondents in London had extracts from the speech, the longest of which was fifty lines. The Temps this evening quotes some forty lines of the speech, and adds some of the English press comment.

28 Minutes from the Loop
Your Own Home
can be yours very soon if you can make up your mind now! Own a home in Chicago's prettiest suburb.
ELMHURST
YOU NEED PAY ONLY
$45
MONTHLY

This fast growing suburb offers ... home owners. Everything that goes to make an ideal home will be found in Elmhurst. Transportation is the best. More than 75 trains daily over the fast Aurora & Elgin and Northwestern—28 minutes from the loop. Shopping centers are located only one block from our properties. Close to Elmhurst College and high schools. Now is the time to invest in a home in Elmhurst. Small cash payment down and the balance only $45 monthly. We will erect the "Home of Your Dreams" on your lot and finance the building so that it costs you less than rent! ACT TODAY.

MAIL THIS COUPON

C A 385, Tribune
Chicago, Ill.
Send me complete information regarding your Elmhurst Home building plan.
NAME
ADDRESS
PHONE

PRESIDENT HOPES HOUGHTON SPEECH WILL HELP EUROPE

Washington, D. C., May 5.—[Special.]—President Coolidge is hopeful that the speech delivered by Ambassador Houghton in London last night may help the situation both in Europe and in the United States.

It was stated at the White House today, that, while the ambassador made the address on his own responsibility, it was considered here as an interpretation of what this country is trying to do in the way of aiding economic recovery and the restoration of world peace and of what this country thinks Europe may accomplish in that direction.

Regarding private loans to Europe, it was stated that the President holds to the opinion that such loans must be made with discretion. Some may be helpful, others would be doubtful, he feels.

In some quarters, it is believed, the London speech may bring about a change in sentiment in some European countries toward those questions which prevent final settlement of difficulties and which may be preparing the way for another conflict.

MOORS TO HURL 20,000 MEN INTO FRENCH DISTRICT

FEZ, Morocco, May 5.—The latest information received here from the troubled areas are that 20,000 Riffian tribesmen have been assembled for an attack on the French zone of the Moroccan protectorate. Of this number 5,000 are on the border line and making incursions into the territory of tribes which, prior to the advance of the French last autumn, occupied a sort of neutral position between the French and Spanish zone.

They have delivered sharp, quick blows on both wings of the front attack by the tribesmen. In both cases the Riffs soon gave way after courageous but hopeless stands.

The principal activities today were in the region of Djebel and Bibane, where Gen. Colombat was driving one of Abd-El-Krim's contingents before him to clear up the region where French forces were surrounded at the beginning of the Riffian advance.

Earl Orner Sworn In as Wilmette President

At a meeting of the Wilmette village board of trustees last night, Earl E. Orner, agent of the Chicago and Northwestern railroad at Wilmette, twenty-six years a resident of the village, was sworn into office as president of the board to succeed Edward Zipf, president for the last eight years. Elmer E. Becker and Wilford W. De Berard, newly elected members, and Paul Hoffman, who was reëlected, took their seats, and L. J. Orr, took the oath of office as village clerk, succeeding Orner.

SUES HUSBAND'S MOTHER, ASKING HALF A MILLION

Mrs. Gladys Pearson Tells Her Story.

As the price of her husband's lost love, Mrs. Gladys Pearson, 3730 Sheridan road, yesterday demanded $500,000 damages in a suit filed in Circuit court against her mother-in-law, Mrs. Walter B. Pearson, widow of a millionaire manufacturer.

Since the very date of her marriage to Frederick Beverly Pearson, well known in society sport circles as a polo enthusiast, his mother has shown disapproval of the match, the young Mrs. Pearson declared.

Suit for separate maintenance was filed against Pearson last Friday. The bill declared he spent much of his time drinking, a lot more playing polo.

"Only at times when she couldn't help herself did my husband's mother speak to me," the younger Mrs. Pearson said.

"She employed detectives to follow me around and to search my past in a vain effort to find something she could use in breaking up our home.

"Mr. Pearson once told me that his mother would willingly pay $100,000 to have his love for me die and to bring about a divorce."

Two weeks ago, Mrs. Pearson declared in her separate maintenance suit, her sportsman husband packed up his personal belongings and left, taking up his residence in his mother's home at 6222 Sheridan road.

Pearson and his mother are heirs, according to the suit, to the Walter B. Pearson estate of $2,000,000.

The younger Mrs. Pearson is a daughter of Charles F. Samms of Wilmette, president of the Victor X-Ray corporation.

Seal Your Engagement

with a solitaire from the House of Kirchberg, the logical place to select the ring.

Because here each purchase is safeguarded by the integrity of an organization that has faithfully served the public for over half a century.

THE HOUSE OF KIRCHBERG DIAMONDS
Foremost in the field of Diamond dealers by reason of our 59 years' experience.
FOUNDED 1867
Watches—Silverware Articles of Fine Jewelry
104 N. State St.
Near Washington St.

FIND SKULL OF BABY; SOLVES 1923 MYSTERY?

(Picture on back page.)

Two boys hunting lost baseballs in a two foot crevice between two South Halsted street buildings probably solved the mystery of the disappearance 18 months ago of a pretty little twenty month old boy, Maxwell street police said last night. The boys stumbled over the skull of a baby about that age.

The skull, police say, in all probability is that of Stanley Karatum, son of Mrs. Helen Karatum, 19 years old when her baby dropped from sight, and living then at 551 Liberty street, a block from where the skull was found last night.

Mrs. Karatum has moved from the Liberty street address and detectives started hunting for her for questioning.

At the time her child disappeared the mother was arrested because her stories of the losing of the baby did not agree. She was tested for insanity, found sane, and when nothing could be lodged at her door in the disappearance save her failure to tell the story with one set of facts, she was freed.

The Karatum baby was lost on Dec. 2, 1923, but it was not until 48 hours later that Mrs. Karatum told the police.

THE HENLEY
$10

A LOOK at the smart FLORSHEIM styles in our windows will make you want a pair. They're the best shoes to buy—worth all they cost—they'll economize for you through long service and give you daily pleasure in their fine appearance.

FLORSHEIM MEN'S BOOT SHOPS
LOOP STORES:
20 East Jackson Blvd. 108 South Clark St.
58 West Randolph St. 9 South Dearborn St.
Randolph Store Open Evenings Until 9

Who was it tied your first 4-in-hand?
It was the very first tie that you wore . . . —just like Father's!
But it was Mother who showed you how to tie it!
Next Sunday is Mother's Day.
Today . . . make arrangements in one of the De Met stores to send your Mother (in or out of Chicago) an appropriate box of De Met's Candies.

De Met's Candies for Mother's Day at $1.25, $2.50, $3.60 and $6.00
(Special Mother's Day Boxes)

De Met's
CANDIES

5 WEST RANDOLPH ST. Between State and Dearborn Sts.
114 SOUTH STATE ST. Between Adams and Monroe Sts.
11 WEST MADISON ST. Between State and Dearborn Sts.
330 SOUTH MICHIGAN AVE. Between Van Buren and Jackson
64 EAST WASHINGTON ST. Between Michigan and Wabash Ave.
81 WEST MADISON STREET Between Dearborn and Clark Sts.
De Met's Kitchens, 229 North State Street

THE HUB
Henry C. Lytton & Sons
STATE at JACKSON—on the Northeast Corner

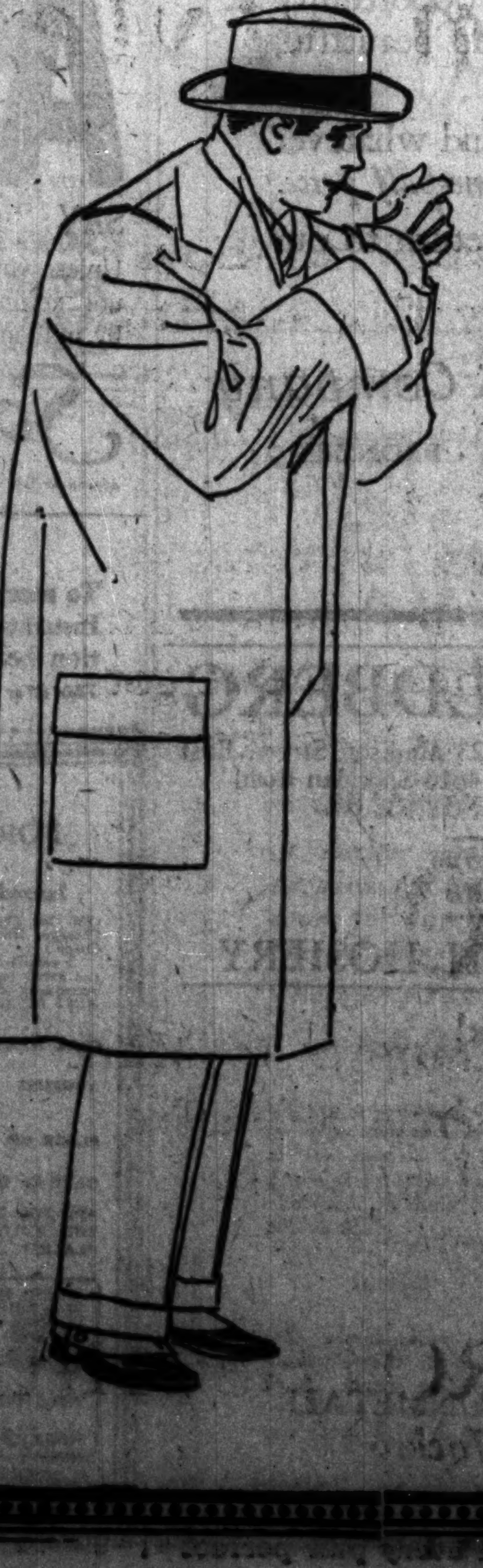

Most Remarkable Special Selling of Thousands of
FINE SPRING TOPCOATS
at $29.50
Would Sell Regularly Up to $60

CERTAINLY, every man and young man should take advantage of such an extraordinary money-saving opportunity and buy a fine, stylish Coat at a price that is less than half in many instances. Included are the new 48 and 50-inch styles in the patterns and weaves that have been preferred this season. Don't delay—see them in our windows.

Sale Begins This Morning—Fourth Floor

"America's Finest Men's Wear Stores"

IN whatever degree these Stratford Clothes excel the garments that have pleased you most in other stores or in previous seasons, it illustrates a steady ascent toward a still higher ideal. There is no "limit of perfection" under our New Order of Things.

Can you come in today and see our offering of styles for Spring?

Suits, $50 to $110
Topcoats, $50 to $125

Capper & Capper
London Chicago St. Paul Detroit Milwaukee Minneapolis

Two Chicago Stores:
Michigan Avenue at Monroe Street
and HOTEL SHERMAN

ADVERTISE IN THE TRIBUNE.

HICKS SEE[KS TO] LIMIT CH[ICAGO] BY AMEN[DMENT]

Opens Counter ... in Remapping ...

BY PARKE ...
Springfield, Ill., May ...
As a counter to Chicago ...

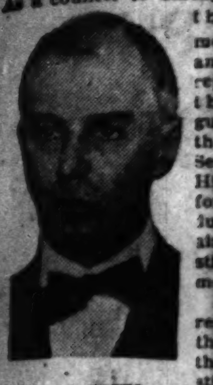

H. S. HICKS.
[TRIBUNE Photo.]

representation based ... and the adoption of ... limiting Chicago so tha... control both houses o...

Points to Con...

Senator Hicks indica... lieves representation ... should be determined ... ical basis—presumably ... and in the other house ... population. In suppo... pointed to the system ... tion in congress.

The resolution was ... executive committee. ... oppose any amendmen... tution since the only ch... to the downstaters w... "revision downward" ... But it is considered like... Chicago forces will r... Hicks proposal and b... through, at least in t...

Proponents of the p... that a state-wide refe... question of Chicago's ... tion of the legislature ... out of the present d... are those who believe ... of Chicagoans would ... itation amendment.

Carlstrom Heard ...

The question of a... tional amendments w... the senate. Arguments ... Lantz resolution for a ... general revenue provi... by Attorney General C... chief contention was ... needed modernization ... tax machinery can b... only through this ... speakers were Walter ... Lyle Vette, for the Chi... board, and Max Murdo... nois Association of Rea... This hearing broke ...

230/23...
High Quality ...
Now ...
18th ...
C...
Val...
This is Gr... the season... in advance... great appa... commandin... This year, ... lery of sm... beautiful ... styles outr... ever seen.
Reserve... Until ...
The ... been ... materi... satins, ... and c... furs a... wolf, ... double... any a... reside...

HICKS SEEKS TO LIMIT CHICAGO BY AMENDMENT

Opens Counter Offensive in Remapping Tangle.

BY PARKE BROWN.

Springfield, Ill., May 5.—[Special.]—As a counter to Chicago's demand for the reapportionment of the state and the increased representation in the legislature guaranteed it by the constitution, Senator Herbert S. Hicks of Rockford today introduced a resolution aiming at a constitutional amendment.

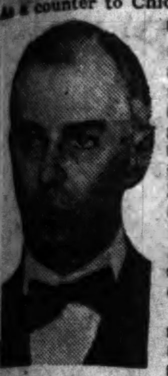

H. S. HICKS.
[TRIBUNE Photo.]

Senator Hicks' resolution seeks the elimination of the present constitutional provision for legislative representation based on population and the adoption of an amendment limiting Chicago so that it never could control both houses of the assembly.

Points to Congress.

Senator Hicks indicated that he believes representation in one house should be determined on a geographical basis—presumably in the senate—and in the other house on the basis of population. In support of this, he pointed to the system of representation in congress.

The resolution was referred to the executive committee. Chicagoans will oppose any amendment to the constitution since the only change acceptable to the downstaters would be one of "revision downward" for Cook county. But it is considered likely that the anti-Chicago forces will rally behind the Hicks proposal and be able to put it through, at least in the senate.

Proponents of the proposal contend that a state-wide referendum on the question of Chicago's possible domination of the legislature is the only way out of the present deadlock. There are those who believe many thousands of Chicagoans would vote for a limitation amendment.

Carlstrom Heard in Senate.

The question of another constitutional amendments was discussed in the senate. Arguments in favor of the Lantz resolution for a revision of the general revenue provision were made by Attorney General Carlstrom, whose chief contention was that the much needed modernization of the state's tax machinery can be accomplished only through this channel. Other speakers were Walter F. Dood, John Lyle Vette, for the Chicago real estate board, and Max Murdock, for the Illinois Association of Real Estate Boards.

This hearing broke into the debate upon the appropriation for the health department and the sharpshooters, led by Senator Lowell B. Mason, contend that the interruption partly accounted for their defeat in an effort to strike out an alleged sinecure, as superintendent of publicity, held by George B. Shaw of Dixon.

Equal Rights for Women.

Mrs. Catharine Waugh McCulloch, Mrs. Grace H. Harte, Miss Elizabeth Perry, and Miss Edith Rockwood, representing the Illinois Women's Bar association and the Illinois League of Women Voters, appeared before the senate judiciary committee in support of the bills giving women equal rights in jury service. The bill was recommended for passage.

THE DAY IN SPRINGFIELD

Gov. Small calls public hearing Thursday on sanitary district bonding bill.

President Cermak of county board urges coöperation of state, county, and city in opening highway gateways.

SENATE.

Sharpshooters checked in effort to trim pork appropriations.

Subcommittee hearing on Dailey recodification of insurance law called for Hotel La Salle, Chicago, at 2 p. m. Friday.

Bills passed: Dailey bill for commission appointed by Supreme court to revise statutes; Deck bill requiring buyers of poultry to keep register of purchases; Barbour bill for final review of awards under workmen's compensation act by Appellate court.

HOUSE.

Women's eight hour bill failed by one vote.

Pari-mutuel bill advanced.

Prohibition and search and seizure repeal advanced.

Increased salary of State Court of Claims judges from $1,500 to $3,600.

Bills passed: [Gibson] Requires shelters and heating at elevated railroad stations. [Marinier] Places Cicero police and firemen under civil service. [Jewell] Gives county boards authority to acquire rights of way for laying out, widening or altering public highways. [Barr] Makes workmen's compensation act applicable outside Illinois if contracts of employment are made within state and extends law to include aerial services and employment when sharp edged cutting tools and grinders are used. [Fekete] Regulates practice of optometry.

MINISTER RAPS SOLONS

A protest against the downstate politicians who refuse to redistrict the state according to the Illinois constitution was made yesterday by Dr. J. R. Nichols, superintendent of the Chicago Congregational Missionary and Church Extension society.

Dr. Nichols was one of the speakers at the Congregational conference of Illinois at the New First Congregational church, Ashland and Washington boulevards. There were present representatives of 165 churches, including, besides lay delegates, 118 ministers.

"Chicago, like all great cities, is a menace," said Dr. Nichols, "but the way to prevent it from being a moral menace is not by preventing the lawful redistricting of the state, but by removing the moral menace by Christianizing the city. Chicago dominates the state commercially and politically and will dominate it morally to its disadvantage unless the churches combine in bringing a better condition.

"The larger denominations have combined in working among the foreign population and we are encouraged by the results, but we need vastly more money and a larger number of workers to accomplish what is needed."

OUST LEGGETT AS EVANSTON'S CHIEF OF POLICE

Charles W. Leggett was ousted from his position as chief of Evanston police last night despite his refusal to resign. Mayor Charles H. Bartlett, after again asking Mr. Leggett to quit and again hearing the latter refuse to do so, appointed Capt. Dennis J. McEnery acting chief. The mayor did not intimate whether the appointment would be permanent. Other appointees were:

City attorney: Erwin F. Stolle succeeding John Corcoran. Corporation counsel: William Lister succeeding Frank T. Murray. Commissioner of public works: Arthur W. Hanford succeeding W. M. Montgomery. City controller, a new office: Lawrence Knapp. Attorney for board of local improvement, a new office: Frank T. Murray. Street commissioner: R. M. Brown succeeding Hal Smith. Building commissioner, Frank Adams; health commissioner, C. T. Roome; fire chief, A. N. Hofstetter.

No writer of fairy tales ever conjured up such amazing spectacles as

Bryce Canyon
Zion National Park
Cedar Breaks
Kaibab Forest
North Rim,
Grand Canyon

"the Color Palette of the Continent"—just opened to comfortable travel by the Union Pacific.

Send for free book illustrated in natural colors. Will tell you how easily you can get there for this summer's vacation. Write to

Geo. R. Lemmer, General Agent
1421 Garland Bldg., 58 E. Washington St.
Chicago Phone Randolph 0141

Union Pacific
336

WOMEN'S 8 HOUR DAY BILL BEATEN AT SPRINGFIELD

BY FRANK BUTZOW.

Springfield, Ill., May 5.—[Special.]—Organized labor's legislative program received another disastrous jolt in the house today when the women's eight hour day bill failed by one vote to pass. It was saved from final death when Mrs. Lottie Holman O'Neill [Rep., Du Page], the sponsor, changed her vote in order to move for further consideration and another roll call on a later day.

Coming on the heels of last week's defeat of the anti-injunction bill today's blow has disrupted the labor lobby headed by John H. Walker and Victor Olander, president and secretary of the Illinois Federation of Labor.

Labor has centered its efforts largely on these two measures and the federal child labor amendment. The anti-injunction bill is killed, the eight hour bill has little chance, and Gov. Small has indicated no intention of submitting the child labor amendment to the legislature.

Today's vote on the eight hour bill, was 76 to 57, with 19 members absent. Charles H. Weber [Dem., Chicago], listed as a friend of the bill, was among the missing, his absence being due to sickness in his family it was said. Few of the other absentees were regarded as friendly to the bill.

While two dry leaders were trying to decide which of them would move to strike out the enacting clause of the O'Grady-Weber bill repealing the Illinois prohibition and search and seizure acts, the house advanced the wet bill to the order of passage without comment or debate.

For the first time in years Anti-Saloon league drys are fighting an uphill battle in Springfield.

Without comment the house also advanced the Mitchell bill creating a state racing commission and legalizing the pari mutuel system of wagering on horse races. The measure, overwhelmingly approved last week by the house license and miscellany committee, now is on second reading.

SENTENCE EIGHT AT 2D SESSION OF "GUN COURT"

Chief Justice Jacob H. Hopkins of the Criminal court marked the second session of his "gun court" yesterday by sentencing eight robbers to terms ranging between one year and from three to twenty years.

Carrying out his theory that "one robber behind the bars is better than any number before a sentimental jury, when it comes to the protection of the public, Judge Hopkins allowed the gun charges in all eight cases to be waived. The defendants thereupon pleaded guilty.

With the gun charge left in, the robbers would have been liable to sentences of from ten years to life.

Three Go to Pontiac.

John Robotham, Henry Burns, and Joseph Whitney, all colored and 19 years old each, were sentenced to Pontiac for from three to twenty years. Burns and Robotham were charged with two holdups which netted them $56. The three were charged with a third holdup in which they stole $35 and a watch.

Frank Mascaro received three to twenty years in the penitentiary when he pleaded guilty to holding up two men, from whom he took $19.

Horace Jones, Joseph Adams, William Johnson, and Henry Price, all colored, were sentenced to one year each in Pontiac for holding up Peter Thomas on March 8. Their loot, then, was four keys.

Other Cases Ready.

Twenty-seven additional cases were prepared for assignment to the gun court, and these will be heard within the next few days.

While Judge Hopkins' gun court ground away at its grist of crime, seven robbery indictments and one indictment for assault to commit robbery were voted by the grand jury against Theodore Carell, Howard Delaney, William Swift, and Lynn Devere Nichols. The four, who were arrested by Lieut. Peter J. Carroll and Sergt. Thomas Connolly of the detective bureau, were identified by approximately 100 victims and witnesses.

EDDIE LOOS, ILLINOIS CHAMPION. HE DRIVES THEM OUT OVER 300. TRYING TO IMITATE HIM WOULD SQUARE UP ANY AMERICAN PAIR OF SHOULDERS. P. & A. PHOTO.

American styles
-FOR AMERICANS

Americans are never old. "Boys" of 20 or 60 enjoy the soaring flight of a golf ball-they're always doing something that builds them up-always have zest for life. Here are American styles to fit square American shoulders and broad American chests-we've got lots of them. One or two trouser suits-matchless values at

$50

Rothschild-Hart Schaffner & Marx finest suits and overcoats-they're "chuck" full of value

$50 $60 $65 $67.50 $75 $85

MAURICE L ROTHSCHILD
State at Jackson

MINNEAPOLIS CHICAGO ST. PAUL

GREENE'S
230-234 So. Michigan Boulevard
Near Jackson

High Quality Merchandise No Exorbitant Prices

Now in Progress—Greene's 18th Annual May Sale of

COATS
$20

Values to $59

This is Greene's supreme effort of the season. Every year for weeks in advance our buyers comb the great apparel marts in search of commanding values for this sale. This year, as never before, the gallery of smart materials, rich furs, beautiful new colors and distinctive styles outrival anything you have ever seen.

Reserve All Judgment Until You See the Coats

The response to this sale has been tremendous, such rich materials as twills, silks, satins, bengalines, Neuvellas and other cloths—such lavish furs as badger, vicuna, fox, wolf, etc. Flares, straightlines, double-breasteds — coats for any and all occasions. You cannot imagine the values!

CHAS·A·STEVENS·&·BROS

"CLOSE-UPS"
Produced by: Clever Fingers
Directed by: Dame Fashion
Presented at: Chas. A. Stevens & Bros.

THE CAST

A MAKE-UP BOX OF MANY COMPARTMENTS
$18 and $25
Antiqued wooden boxes with print covers are fashioned into quaint make-up boxes with many compartments, and white jade handles.
Gift Section—First Floor—State

WHITE SILK-AND-WOOL SPORTS HOSE
Hand-Clocked
$3.50
Many colored are the hand-embroidered clocks — rose, green, red, gold, blue, orchid—all the shades of Spring. Just right for the smart sports costume.
Hosiery—First Floor—State

A NEW SLIP-ON
Of Washable Suede
$3.95
Saucily pinked scallops finish the top of this washable slip-on of soft-nap suede—in a choice of Champagne, Pearl, Mode or Beaver.
Gloves—First Floor—State

A BRIDAL CASE
For a Silken Night-Robe
$22.50
Pussywillow Taffeta in a Tea-Rose shade forms two padded circulets, edged with pleated ecru net, caught together to make a case for the bride's night-robe. Also in green.
Trousseau Room—Second Floor

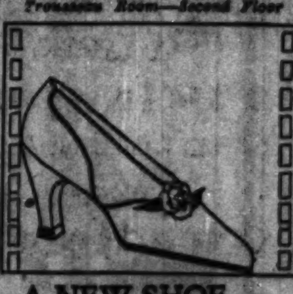

A NEW SHOE ORNAMENT OF OUR OWN DESIGN
Made to Order
$3.50
In almost any color, any leather, or combinations of colors and leathers, we make this rose ornament to order.
Shoes—First Floor—Wabash

A LOCKET NECKLACE WITH MATCHING BRACELET
$18.50 each
Dainty gold filigree work combines with pearls and a fine cut cameo to make a very lovely new bit of costume jewelry reproductions of rare old pieces.
Costume Jewelry—First Floor—State

CHAS·A·STEVENS·&·BROS

CORONER TAKES SPEED BILL TO STATE ASSEMBLY

As another child was killed by an automobile yesterday, becoming the county's 230th motor victim since Jan. 1, Coroner Oscar Wolff left for Springfield to lead the forces massing behind his bill aimed at incompetent motorists.

CHRIST DEMPERY.

Before the coroner left he was informed that four of the city's leading associations—the City club of Chicago, the Illinois Automobile club, the North Shore Motor club, and the Illinois Federation of Women's Clubs—had indorsed his bill with several minor amendments.

To Take Bill to Senate.

When the amendments were laid before Coroner Wolff by Hugo Meyer, manager of the Illinois Automobile club, the coroner accepted them all with enthusiasm, and this afternoon he will carry the bill before the state senate committee and, citing the indorsements, ask its immediate passage.

"I am fully in agreement with the suggested amendments," Coroner Wolff said. "None of them in the slightest degree takes any of the teeth from the bill. I shall submit the amendments, recommending their adoption to the senate committee tomorrow.

"With the support of these important organizations I am confident that the bill, to be known as the motor vehicle operators' license law, will not only pass the committee without further delay but that the senate as a whole and the house of representatives will take speedy action so that the measure may become a law."

Reduce License Fee.

The amendments suggested reduce the annual fee charged for licenses from $2 to $1.50. The question as to what official shall head the licensing department is left to the discretion of a joint legislative committee.

The latest victim of the automobile menace was Christ Dempery, 10 years old, 7539 Ridge avenue, who was killed instantly when he was struck, while at Hoyne and Howard avenues, by an automobile driven by Otto Obermeyer, 1500 Wolfram street, who was arrested.

HANDS OF DEATH

The hands of the clock indicate the number of deaths by autos, guns, and moonshine in Cook county since Jan. 1. Yesterday was the one hundred and twenty-fifth day of 1925.

CUTTEN DENIES HE'S CORNERING THE RYE MARKET

BY CHARLES MICHAELS.

"There is no corner in corn and rye," says Arthur W. Cutten, one of the largest grain traders on the Chicago market. "I am simply doing a merchandise business in grains. I am not entering into any controversy with other members of the grain trade. The Board of Trade knows what I am doing."

This statement was made yesterday in reply to a charge printed yesterday morning in which Emanuel F. Rosenbaum of the Grain Marketing company was quoted as saying that there was congestion and evidence of a corner in the local grain market.

Called to Special Meeting.

As a result of this charge, George E. Marcy, a director of the Grain Marketing company, and other officials of that company, have been cited to appear before the directors of the Chicago Board of Trade. They will hold a special meeting this afternoon, and give those who have any evidence that the corn and rye markets are being cornered, an opportunity to present charges. It is understood that Mr. E. Rosenbaum, who made the charges, is now in New York.

May Make Investigation.

Dr. J. W. T. Duvel, in charge of the grain futures administration, was not in Chicago yesterday, but is expected here today. He receives reports of Board of Trade transactions every day and is in a position to tell whether there is any manipulation. He watches reports closely and may make an investigation of the charges that there is congestion in the May delivery of corn and rye.

Frank L. Carey, president of the Chicago Board of Trade, is said to be opposed to corners. He denied that his house, Nye, Jenks & Company, who paid for upwards of 2,500,000 bushels of cash corn taken in on May delivery the last few days, intended to corner the market.

Mr. Marcy of the Grain Marketing company announced at the close that they had 920,000 bushels of rye to be moved to Chicago from Duluth to cover their sales for May delivery. There were also small lots of rye bought in Minneapolis to come to Chicago, the latter market having a larger stock than any other except Duluth, which had 4,746,000 bushels on Saturday night or a total supply from the country of 12,126,000 bushels. Rye is going out of the country at a good rate, but is mostly on purchases made some time ago.

Rye Prices Decline.

The rye market yesterday was not a big affair. The May delivery sold at $1.20½ and $1.23, with the close at the inside, a loss of 3½c for the day. The trade in rye futures in Chicago runs from 2,000,000 to 3,000,000 bu per day. In corn it ranges 22,000,000 bushels daily, taking the sales side. May corn was strengthened by covering by scattered shorts, with offerings light, and it ranged between $1.06½ and $1.08½, with the close at $1.07⅞@1.08⅛, a gain of 2 cents.

Peculiar conditions have developed in the grain trade within the last few days. May wheat is said to be in good hands. The leading cash interest is credited with being the largest holder of cash oats, for which an export demand has developed, with sales of 140,000 bushels at Chicago yesterday. This quantity is insignificant, but there has been an absence of foreign demand for oats so long that even a slight change makes the trade feel good.

The grain trade has a report that when Arthur W. Cutten sold 7,000,000 bushels of cash rye he had at Duluth, which was shipped out of Chicago in January, that he took the May in exchange for the cash grain in his trade with seaboard exporters. The latter have been taking back their rye for some time past and were good buyers the last two days.

Sam Amidon, Democratic Leader, Beaten in Court

Wichita, Kas., May 5.—Sam B. Amidon, Wichita attorney and Democratic national committeeman, was attacked and beaten during a district court session here today by J. H. Cooper, former owner of a local theater.

Mandel Brothers

Two luggage features of special interest to June Brides

Hartman wardrobe trunks, 59.50

Of "Gibraltarized" construction which insures serviceability; hartex lined; five metal bound drawers, and full equipment of hangers.

Women's fitted cases 34.75

—of cowhide

Silk lined, with pocket in lid, sewed hinges and separate tray.

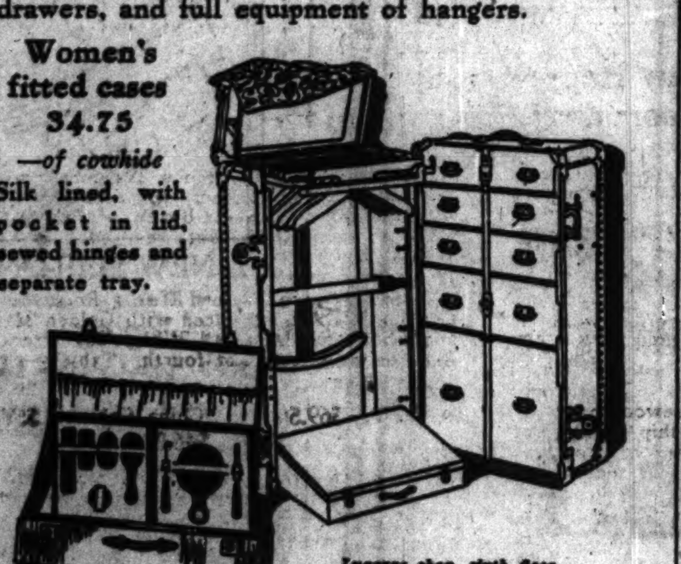

Luggage shop, sixth floor.

Knitted dresses, 10.75

Two-piece models

Repasha-knit

dresses are in soft mixtures of wool and rayon. Crepe de chine trims a Chanel design; another style has a printed silk tie. Kick pleats distinguish both.

Third floor, State.

Colored desk sets —blue, orange, lavender, black

very special

6.85

These colorful sets consist of a desk pad, a hand blotter, inkwell, calendar, paper knife and pen rack; many of them silver trimmed. They are equally suitable for living room, boudoir, or sun porch.

First floor, Wabash.

'Order from Horder'

Stationery—Office Supplies—Furniture

Capacity: Five pounds by one-half ounces

New Postage Rates!

Avoid postage-due mailings with the revised HANSON

With this new revised dial postal scale you won't be sending out mail matter under new rates with too much or too little postage—either is bad business!

Put a Hanson Scale on Your Mail Desk. It will save you money.

Two Scales in One

This combination scale has both the high sensitiveness required for first class mail and the capacity to handle practically all the third and fourth class matter sent out by the average office. Strong. Sturdy. Guaranteed.

Save Time and Money

No beam to balance—you know the correct postage instantaneously and automatically. Absolute accuracy guaranteed for a lifetime. Will permanently avoid the daily postage waste of cheap, inaccurate scales.

FREE ON REQUEST: Summary of new postage rates. Get one today!

73 Phones—All Franklin 6760

HORDER'S, Inc.

Stationery—Office Supplies—Furniture

8 Stores in the Loop

154 W. Randolph | 108 N. La Salle | 228 W. Madison | 60 E. Monroe
124 W. Adams | 24 S. Dearborn | 324 S. Dearborn | 33 E. Lake

General Offices—Lake and Franklin Streets, Chicago.

MAY

Welte-Mignon* Reproducing Records

For KIMBALL Reproducing Pianos And All Welte-Mignon* Actions

NEW pianists are constantly being added to recordings for Welte Mignon (Licensee). April brought the first five records of George Liebling, renowned in Europe and America. The May list adds FOUR new pianists. **MAGDELEINE BRARD**, a young French woman who studied under Faure and Saint-Saens, is considered the best interpreter of the modern French school. **Carol Robinson**, a protegee and assistant of **Fannie Bloomfield Zeisler**, contributes her first number. **Edward Rechlin** presents a great hymn, and **Marta Milinowski**, of Lake Forest, contributes a delightful Moszkowski number.

Played by Magdeleine Brard

7004—**Berceuse**, Op. 16....Faure
7004—**Cache-Cache** (Hide and Seek)....Pierne
7032—**Caprice sur les Airs de Ballet d'Alceste**....Gluck-Saint-Saens
7031—**Etude** in the Form of a Waltz, Op. 52, No. 6..Saint-Saens
7057—**First Nocturne**, (E-flat Minor), Op. 33, No. 1....Faure
7060—**Third Valse-Caprice**, Op. 59....Faure

Other Standard Classical and Salon Pieces

Title — Blayed by

7061—**A Mighty Fortress Is Our God** (Ein feste Burg ist unser Gott) (Luther)....Edward Rechlin
7062—**Waltz** in B-flat Minor (Beechner)....Carol Robinson
7052—**Etude** in A-flat, Op. 72, No. 11 (Moszkowski)....Marta Milinowski
7048—**Smilin' Through** (Penn)....Lillian A. Luebtow
When Song Is Sweet (Sans Souci)...Lillian A. Luebtow
7058—**Concert Etude** in A-flat (Liszt)....Leff Pouishnoff
7053—**Andante Languido** and **Allegretto Cracioso** (From "Three Little Waltzes") (Scott)....Sylvan Levin
7054—**Ballet Egyptien**, Nos. 1 and 2 (Luigini)....Franz Serli
7055—**Ballet Egyptien**, No. 3 (Luigini)....Franz Serli
7051—**Intermezzo II.** from "Jewels of the Madonna" (Wolf-Ferrari)....Franz Serli
7059—**Danse Rituelle du Feu** (de Falla)....Cecile de Horvath
7063—**Valcik** (Mokrejs)....Marguerite Bailhe

New Accompaniment Rolls

7065—**A Kiss in the Dark** (Word Roll) (Herbert)
7064—**On Wings of Song** (Mendelssohn)

New Records of Popular Music

7072—**Dancing Medley** No. 2 (Instrumental)....Howard Lutter
7071—**Lovely Lady** (Waltz Song)....Howard Lutter
7070—**My Wild Irish Rose** (Song)....Oscar Haase
7068—**Oh, How I Miss You Tonight**....Rudy Erlebach
7067—**Titina** from "Puzzles of 1925" (Fox Trot).Rudy Erlebach
7069—**Un Peu d'Amour** (A Little Love, A Little Kiss) (Song)....Oscar Haase
7056—**You're So Near** (And Yet So Far) (Fox Trot)....Vee Lawnhurst
7066—**Yearning** (Just for You) (Fox Trot)....Lee Lawnhurst

Why not make early selection? We carry the most complete stock in Chicago of this month's list and former releases.

KIMBALL Reproducing Pianos Are Made in Several Models

*Welte-Mignon Licensee

W. W. KIMBALL CO.

Chicago—Established 1857

306 S. Wabash Ave., Kimball Bldg.

Grand Pianos and Upright Pianos, Reproducing Pianos, Player Pianos, Pipe Organs, Phonographs and Music Rolls, Distributors of De Luxe Welte-Mignon Music Records, Columbia Phonograph Records, and Radio Receiving Sets.

D·S·KOMISS & Co

301 S. State St.

Southeast Corner State and Jackson

A Sacrifice Sale!

CHOICE OF ENTIRE STOCK

Ensemble Suits

At Exactly Half Price

Choice of our entire assortment of exquisite Ensemble Suits at exactly **half price.** Every garment embodies style of the finest character with quality of material and tailoring unsurpassed. Quite simple and yet so subtle in their lines, the styles are truly alluring. **Nothing reserved.**

New Fabrics and Shades

A pleasing assemblage of Spring's Brightest Shades, and an equally delightful choice of the Season's most popular materials including

Twills, Charmeens, Kashas, Silk Failles, Wool Ottomans and Satins.

Original prices	Sale Now Half Price
Formerly $55.00	$27.50
Formerly $75.00	$37.50
Formerly $100.00	$50.00
Formerly $150.00	$75.00

Feet Hurt

Then ask for help

No Cost

Here is a gift to people whose feet hurt. To people who walk much or dance much.

To people whose feet grow tired or tender. Or those whose feet swell, making dainty shoes a torture.

You are doing yourselves an injustice. All that suffering is unnecessary. A touch of "Tiz" can end it, and "Tiz" can ward it off.

Let us prove that, as we have to millions. Send the coupon for a test. Some night when feet hurt, watch how "Tiz" corrects the trouble. How it changes pain to joy.

Note how swelling disappears, and how it is prevented. Think what hours of extra pleasure such help can bring you.

The test will tell. Don't suffer this discomfort. Clip coupon now.

Walter Luther Dodge Co.
598 Madison Ave.
New York City
Mail Me Sample "TIZ"

Dept. 119 A

Free Trial

YOUR FINE FURNITURE

How to Keep It at Its Best All the Time

A little Tobey Polish on a cheesecloth duster will work wonders in keeping fine furniture looking like new. It is an unusual cleaner, made after the secret Tobey shop formula. Prevents unsightly checking and cracking, and restores the original finish. Fine also for hardwood floors and woodwork. See also how it beautifies white enameled surfaces. Costs you no more than the ordinary kind. Popular sizes, 30c, 60c, $1.00, $1.75 and $3.00 at dealers everywhere. Try a bottle.

TOBEY Polish

Take off that double Chin!

Big Hips, Large Busts, Ankles, Arms, Reduced in a Remarkably Short Time.

Why not bring out the beauty of your real features, hidden under those ugly rolls of fat? A double chin adds ten years to your face. Large busts and hips make you look matronly. Big ankles give you a dumpy appearance, yet, if you care to, you can have a perfect face and figure, molded just as you wish it, without trouble or inconvenience of any kind. Get some of Dr. Folts' Soap from any drug or department store, make a good lather, and apply as per directions night and morning on special parts you want to reduce. You will be surprised at the quick and amazing results in taking off fat from parts where it shows. Men and women have lost as much as 20 inches from stomach and hips. Double chins and large ankles disappear quickly. Every day more people are using this simple way to reduce, because it is absolutely harmless, practical and cheap. So many women are not fat all over, and all they need for a perfect figure is to "trim off the edges." For them, Dr. Folts' Soap is ideal, because a few applications will do it. DR. FOLTS' SOAP IS GUARANTEED ABSOLUTELY HARMLESS, WILL NOT LEAVE THE SKIN FLABBY OR WRINKLED, DOES AWAY WITH PIMPLES, WILL TONIFY THE TISSUES AND GIVE THE SKIN A WONDERFUL GLOW OF HEALTH.

Beware of cheap imitations! Ask for the original reducing soap, called Dr. Folts'. If your druggist is out of it, he can get it for you from his wholesaler, or you can send a check or money-order direct to the Scientific Research Laboratories, [illegible] N. Y. C. Dr. Folts' Soap sells for 50c a cake, or 3 for $1.25.

On sale at Walgreen's, Buck & Rayner's, [illegible]

Advertise in The Tribune

To ROCHESTER ST. PAUL MINNEAPOLIS

The Legionnaire

GREAT WESTERN

A De Luxe Over-Night Train

Lv. Chicago daily 6:30 p. m.

(Central Standard Time)

Observation-Lounge Car, Club Car, Diner and Pullmans—all are equipped to give you a most delightful and restful trip. Famous meals, especially the $1.25 Table d'Hote dinner. You're sure to like this "friendly line."

Rochester Express

A thru train to Rochester.

Lv. Chicago daily - - 11:20 p.m.

(Central Standard Time)

Same Excellent Service Returning

[illegible]

The CHICAGO GREAT WESTERN

Subscribe for The Tribune

Madame Love

FRENCH BEAUTY SHOP

[illegible]

Permanent Waving Oil Steamed

Entire Head, $20

During the summer months a permanent wave is most convenient and comfortable. We absolutely guarantee our work six months. Our process gives the hair the appearance of a soft, natural curl. No kinks.

Inecto Hair Dyeing, $4

Guaranteed to restore gray hair to its natural color, without injury. Under personal supervision of Madame Love.

Manicuring by Expert Operators, 50c

No Appointment Necessary

1422-24 Stevens Bldg. Dearborn 5412
[illegible]

You're Walking in at the Front Door When you're Smoking a Charles Denby

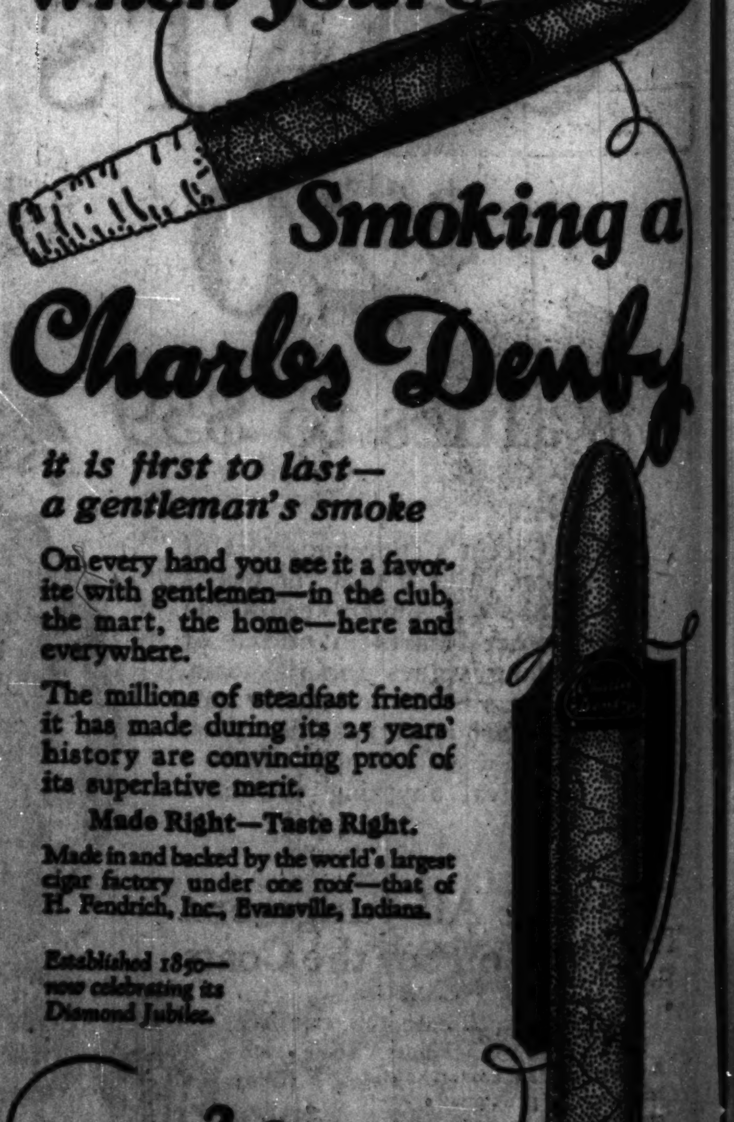

it is first to last— a gentleman's smoke

On every hand you see it a favorite with gentlemen—in the club, the mart, the home—here and everywhere.

The millions of steadfast friends it has made during its 25 years' history are convincing proof of its superlative merit.

Made Right—Taste Right.

Made in and backed by the world's largest cigar factory under one roof—that of H. Fendrich, Inc., Evansville, Indiana.

Established 1850— now celebrating its Diamond Jubilee.

2 for 15¢

RUHSTRAT-CHRISTIAN CO., Distributors

120 W. Lake St., Chicago, Ill.

s & Co
State St.
and Jackson

e Sale!
RE STOCK

e Suits
alf Price

Sale Now
Half Price

—$27.50

—$37.50

—$50.00

—$75.00

ng in
Door

king a

Distributors.

N. U.'S M'KINLOCK CAMPUS PROJECT TO START FRIDAY

Ground to Be Broken with Silver Spades.

(Picture on back page.)

Realization of Northwestern university's dream of years of a downtown center will draw nearer on Friday, when ground will be broken at Chicago avenue and Lake Shore drive for the McKinlock Memorial campus. The university has a nine acre site there.

Several thousand university students and many prominent university, military, and civic leaders are expected to attend. Donors of various gifts that make the campus possible will be present.

Donors to Use Silver Spades.

Each donor will use a silver spade, suitably engraved and a present from the university, to turn the ground for the building for which he or she is responsible. The donors and the amount of their donations are:

Mrs. Montgomery Ward, donor of the Ward Medical-Dental center, $3,000,000.

Mrs. Levy Mayer, Levy Mayer hall of law, $500,000.

Mrs. George R. Thorne, Thorne auditorium, $250,000.

Elbert H. Gary, Gary library, $300,000.

William A. Wieboldt, representing the Wieboldt foundation, donor of $500,000 for completion of the school of commerce building.

Gerge A. McKinlock, whose gift five years ago made possible the campus site and for whose son, Alexander, killed during the war, the campus was named.

Mayor Dever to Speak.

After Mr. McKinlock has turned the sod for the campus site Mayor Dever will accept the entire campus in the name of the citizens of Chicago. Robert W. Campbell, president of the board of trustees, and President Walter Dill Scott also will speak.

The new memorial campus site was purchased five years ago at a cost of $1,500,000, but already is worth four times as much. The buildings now proposed will cost around $7,000,000. In ten years, experts estimate, with more buildings to come, the campus will be worth around $25,000,000.

Dawes Made Honorary Rotarian at Evanston

Vice President Charles G. Dawes became an honorary member of the Evanston Rotary club at a banquet held in his honor by the organization at the North Shore hotel, Evanston, last night. Large delegations of Rotarians from Chicago and the north shore suburbs attended the affair.

The Matthews Co.
21 E. Madison St.
Between State and Wabash

Sale of
Finest Matthews
COATS
All Individual
Models
$69.75

Values to $125

The Most Gorgeous
Fur Adorned Coats
of the Season

A group of new coats in the latest and most exquisite satins, ribbed silks and sumptuous cloth materials, cleverly trimmed with the finest perfectly matched furs. Selected from our own higher priced models selling up to $125. A rare opportunity for the connoisseur of wonderful coats . . . and wonderful coat values!

O. K. for U. S. Treaty

Ottawa, May 5.—[A. P.]—With little debate the house of commons today approved the protocol between Canada and the United States regulating the level of the Lake of the Woods. The resolution, as adopted, also approves letters of references submitting to the international joint commission the regulation of the levels of Rainy lake, between Ontario and Minnesota. The resolution was sent to the senate for approval.

GROOM ELLICOTT FOR PRESIDENCY OF SCHOOL BOARD

Edward B. Ellicott, electrical engineer and former city electrician, whose name is now before the city council for appointment to the school board, is Mayor Dever's first choice for president of the school system if the council confirms appointments submitted a week ago, it was learned yesterday.

That he is being groomed to succeed President Charles M. Moderwell was evidenced yesterday when he conferred with Mr. Moderwell at the suggestion of Mayor Dever. Though neither Mr. Moderwell nor Mr. Ellicott would say what took place it is understood that the retiring school head outlined the school problems and policies.

Mrs. W. S. Hefferan, chairman of the school administration committee, is talked of for the post of vice president. Present board members are urging her election and point to her as one of the ablest members ever holding a post on the school board.

Approval of five names submitted by the mayor at the council meeting a week ago are expected at today's meeting.

Amundsen May Begin Dash to North Pole Today

OSLO, May 5.—[A. P.]—The dash for the north pole of the Amundsen airplanes possibly may start tomorrow afternoon at 4 o'clock from Danes island, on the northwestern coast of Spitzbergen.

HOLDS UP SHOE STORE; GETS $90.

Leonard Berg, shoe store manager at 751 East 47th street, obeyed rapidly when a robber yesterday commanded him to hand over $90 from the store's cash register.

TWO FAMILIES TO CLAIM BODY OF DUNES VICTIM

1 Says 'Mrs. Desidero'; 'Mrs. Berg,' Other.

Two sets of relatives are expected to enter claims today for possession of the body of the dunes murder victim when Coroner A. O. Dobbins of Porter county opens an inquest at Chesterton, Ind.

This situation is likely to follow identification of the victim by members of both the Genaro and Hossler families.

The Genaro family of Gary, including a father and mother, insist the dead woman was their daughter, Mrs. Josephine Desidero.

The Hossler family of Michigan City, including a mother and a brother, insist she was Mrs. Mary Berg.

Gary [illegible]ice and Sheriff William Forney have failed to locate either Mrs. Desidero or Mrs. Berg.

"Nobody has been able to show me absolute proof of identity and I don't want to make a mistake," Coroner Dobbins said last night.

The Genaro family claimed the body yesterday for burial, but Coroner Dobbins said the outcome of the inquest must be awaited.

The Genaros had prepared for funeral services to be followed by burial at Oakhill cemetery, friends had sent flowers, and assembled at the Genaro home.

That family says the victim's teeth and several of the personal articles found at the death scene indicate she was Mrs. Desidero. The Gary police are inclined to agree.

The mother and brother of Mary Berg, mysteriously missing since last January, are equally positive that the teeth, hair, and eyes of the dunes victim indicate she was Mary Berg. Sheriff Forney is inclined to uphold their claim.

The body was found a week ago last Sunday.

No progress was made yesterday in unraveling the circumstances surrounding the tragedy.

To those considering
the installation of
an Oil Burner—
a word of friendly advice

WAIT

for announcement May 24th

HART HEAT

Salesmen
A remarkable opportunity for men who can qualify as factory representatives. Dominant advertising soon to start. Write or wire address below.

Dealers
Capable of servicing and financing an agency for the best oil burner on the market. A real money-making opportunity. Write or wire address below.

W. B. WILDE COMPANY, PEORIA, ILLINOIS

CHAS·A·STEVENS·&·BROS

Special Offering of
Silk and Cloth Coats
For Women and Misses
$50

A MAJORITY TRIMMED WITH FINE SUMMER FURS

Every variation of the coat mode is here—Directoire revers, jabot coats, scarf collars, coats flared from shoulder, knee, or hip—coats straight of line or wrapped about the figure. The materials are the most popular ones—Charmeen, Twill Cord, Jeweltone, Kashmere, Bengaline, Satin, Flat Crepe, and Silk Faille. Every fashionable color is included—black and navy, the whole range of browns and tans, rose, blue and green, plainly tailored or with borders or collars of smart Summer furs. The values in this group are extraordinary.

MISSES' SIZES 14 TO 18—THIRD FLOOR. WOMEN'S SIZES 36 TO 44—FOURTH FLOOR.

Interior Decorators

COLBY'S

Established 1866

offer

20 Fine Sample Bedroom and Dining Room Sets

All in Genuine Walnut and Genuine Mahogany

1/4 — 1/3 — 1/2 Off

We believe we are the only store in the United States offering a complete stock of Bedroom and Dining Room Furniture free from substitute woods.
The sample suites offered in this sale are in many instances not complete 10-piece groups, but ample in requirements for the average room.
The prices are even lower than you are often asked for furniture of combination woods and dubious quality.

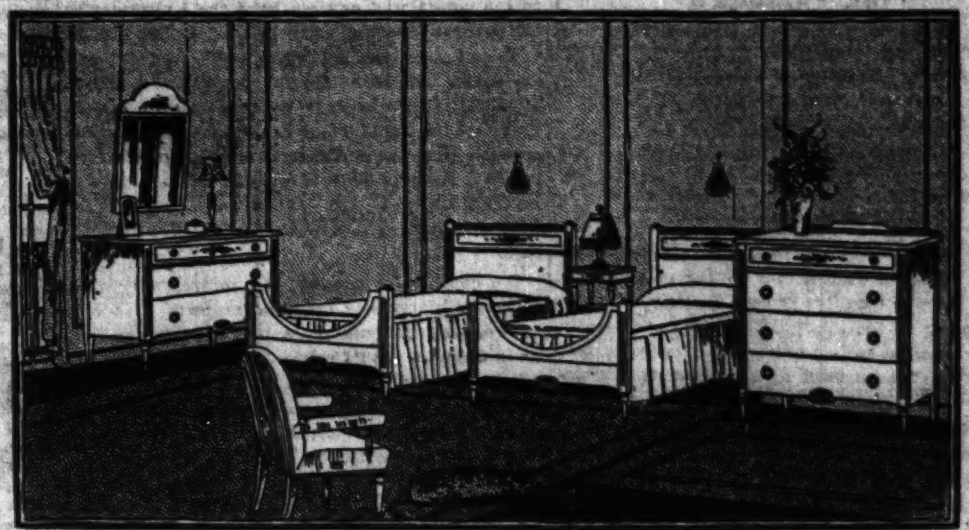

3-Piece Bedroom Suite
Bed, Dresser and Chest $175

We illustrate part of a bedroom group considered one of the best buys of the season. It is in an antique gray enamel, enhanced with a floral decoration and gold striping. Dustproof construction with center drawer slides make this set a very desirable one.

Dresser and Mirror	$69.50	Vanity	$110.00
Full Size Bed	48.00	Dressing Table	59.50
Twin Size Bed	48.00	Night Table	19.75
Chest	57.50	Chair	19.75

A Few Representative Values in
Bedroom and Dining Room Pieces

A Genuine Walnut Bedroom Suite, very handsomely inlaid in Striped Walnut. The best possible construction in White Oak. Set consisting of Twin Beds, Dresser, Night Stand, Chair and Bench, one-third off........ $375

A very handsome assembled group in Rosewood and Walnut, Full Size Bed, Dresser, Chifforette, Chair and Rocker, interior work in White Oak and Mahogany. An unusual value, half off........ $355

A Bedroom Set in Genuine French Walnut enhanced by the lavish use of Rosewood paneling and inlays, the best workmanship obtainable, with all Oak interiors and dustproof construction. Reduced more than 25%. Priced as follows:

Twin Bed	$ 75	Full Size Bed	$ 85
Dresser	110	Chifforette	110
Desk	31	Vanity	100

A Colby handmade Bedroom Set in Green and Ivory Lacquer, exquisitely decorated. The drawer work is in genuine Mahogany. Full Size Bed, Dresser, Chest, Night Stand and Mirror—now half price........ $425

A very beautiful Walnut Bedroom Set, exquisitely decorated in our own shops, with the best of construction. Twin Beds, Dresser, Chifforette, Night Table and Chair, less than half........ $490

A very fine Genuine French Walnut Bedroom Set, consisting of Dresser, Full Size Bed, Chifforette, Vanity, Chair and Bench, interior drawer work in Genuine Walnut, reduced one-half........ $585

A splendidly proportioned Dining Room Set in Genuine Walnut, enhanced with Golden Maple and Ebony moulding, all White Oak interiors. Reduced more than one-fourth. Table and 6 Chairs........ $150
Sideboard, $69.50 China Cabinet, $59.50 Server, $46.00

An Early American Dining Room Set in Genuine Walnut with White Oak interiors. The Chairs are upholstered in a choice tapestry. 10 pieces, reduced more than one-third........ $395

An Early Italian Refectory Table, made entirely by hand, with six imported Italian Chairs covered in a very fine Italian tapestry. In solid Walnut, half price, now........ $700

Very fine Early English Dining Room Suite in Walnut, Pollard Oak and Hungarian Ash. Finished in satin golden brown. White Oak interior. 10 pieces........ $675

Direct Importation of French Furniture

Genuine Needlepoint Chairs
In Gros and Petit Point
79.00 89.00 135.00

Inlaid French Commodes
In Rare Woods, with Marble Tops
49.50 59.50 69.50

JOHN A. COLBY & SONS
129 · NORTH · WABASH · AVE

Kaskel & Kaskel
SHIRTMAKERS and HABERDASHERS
Recommend
THE "THISTLE" BOW
For Evening Wear
The Black *shaped* bow tie has definitely become a necessary adjunct for dinner coat usage
In French figured moirés at $2.50
ESTABLISHED 1867
304 Michigan Avenue, South (Straus Bldg.)
New York CHICAGO French Lick

EDUCATIONAL

Men Wanted
Auto Jobs Pay Up to $125.00 Per Week
GREER
COLLEGE
AUTOMOTIVE
ENGINEERING
2021 S. Wabash Ave.
Calumet 4000

Subscribe for The Tribune

Chicago Daily Tribune.
THE WORLD'S GREATEST NEWSPAPER
FOUNDED JUNE 10, 1847.
ENTERED AS SECOND CLASS MATTER JUNE 8, 1903, AT THE POSTOFFICE AT CHICAGO, ILL., UNDER ACT OF MARCH 3, 1879.
All unsolicited articles, manuscripts, letters and pictures sent to The Tribune are sent at the owner's risk, and The Tribune company expressly repudiates any liability or responsibility for their safe custody or return.
WEDNESDAY, MAY 6, 1925.
THE TRIBUNE OFFICES.
CHICAGO—TRIBUNE SQUARE.
NEW YORK—512 FIFTH AVENUE.
WASHINGTON—408 WYATT BUILDING.
LOS ANGELES—406 HAAS BUILDING.
LONDON—135 FLEET STREET, E. C. 4.
PARIS—1 RUE SCRIBE.
BERLIN—1 UNTER DEN LINDEN.
PEKING—GRAND HOTEL DES WAGON-LITS.
SHANGHAI—4 AVENUE EDWARD VII.
TOKIO—IMPERIAL HOTEL.
MEXICO CITY—HOTEL PRINCESS.

"Our Country! In her intercourse with foreign nations may she always be in the right; but our country, right or wrong."
Stephen Decatur.

THE TRIBUNE'S PLATFORM FOR CHICAGO

1—Make Chicago the First City in the World.
2—Build the Subway Now.
3—Abate the Smoke Evil.
4—Stop Reckless Driving.
5—Elevate Sidewalks Downtown.

MR. HOUGHTON'S REMARKS.

The American ambassador to the court of St. James is fresh from his sources and consequently his remarks at the Pilgrim dinner the other night will be taken as rather more authoritative in fact and intention than most utterances at that somewhat emotional event. Mr. Houghton's remarks, therefore, on the subject of the American view of the European situation and our conception of our duty in that regard should carry unusual weight, and of that most Americans will be glad. For they express not only, as we believe, the official view, but also that taken by the decisive majority of the American people. Therefore they help towards a better understanding of what may be expected of us and, we hope, will prevent disappointment.

As to the latter phase of European opinion of us, we especially welcome Mr. Houghton's pointed, if general, statement, because the United States has suffered from a confusing variety of official expression. It is notorious, and we have protested against it, that at least at one of the principal embassies the intentions of the American government, or, at any rate, the possibilities of American action and policy, have been persistently misstated. This was not the result of any purpose to deceive, though quite naturally it has been so interpreted. We do not wonder that a foreign government, accustomed to a well disciplined and extremely deliberate diplomacy, should accept assurances by our ambassador as authoritative and credit him and us with intentional indirection or deceit when they are not realized. It cannot but be skeptical when we try to explain that our representative is talking without knowledge of, or, at least, without responsible regard for, the views and purposes of the nation which has sent him to speak for it at one of the most important of its foreign posts.

Mr. Houghton's remarks will help to set before even this government a responsible theory of American policy, but it cannot clear up the mystery of our irresponsible and inconsistent representation abroad. The impression of insincerity and double dealing will remain while our state department retains agents abroad who indulge their private prejudices, sentiments, and predilections, giving assurances which have no sanction at home. We think this unnecessary weakness should be corrected and the agents referred to replaced by more responsible men.

As for the tenor of Mr. Houghton's address, we can only say that if it has a strong flavor of moral admonition we are disposed to feel that we may be indulged, in consideration of the fact that ever since 1914 we have been the recipient of more moral admonition and rebuke, implied and explicit, than even Mr. Wilson's liberal habit in that regard could offset. And this foreign evangel is still in full strength, so that we hear almost every day from distinguished visitors that our national soul is in dire peril and can be saved only at the expense of our time tried policy of political independence, to say nothing of some further substantial accompaniment from our pocketbook.

As to this frequent exhortation, it has seemed to us that it might have been more pertinently and perhaps as profitably directed in other quarters. Observing the temper of European nations, their dealings with one another, their deliberate perpetuation of the conditions from which, from our viewpoint, their painful misfortunes past and their present parlous state arose, it has appeared to us strange, listening to sermons from foreign missionaries admonishing us to abandon our "selfish isolation," that their eloquence was not expended elsewhere. We have heard missionary after missionary in our country, but none have we discovered at work in Europe.

So we think Mr. Houghton may be allowed a certain latitude for infusing into a message of practical purpose some of that moral emotion which glows in all the advice we have been privileged to hear in recent years. In fact, we think he could indulge himself in even more candor than he did, for, in our opinion, it is high time there were a frank and vigorous reply to the perpetual sermonizing of the American people by emissaries whose efforts are obviously and acutely needed nearer home. And we could suggest a text for him in the homely saying that God helps him who helps himself, an example which Uncle Sam can well afford, and we hope will continue, to follow in his policy of aid to the warring peoples of Europe.

A PRETTY WOMAN CONVICTED.

A jury of eight men and four women out in Los Angeles has found Mrs. Darby Day Jr. guilty of throwing acid into her husband's face. He was scarred for life and nearly blinded; but, as we say in Chicago, they found her guilty and she is to be sent to prison.

Young Day showed his disfigurement to the jury and this evidence, the reporters think, went a long way toward bringing about the conviction of a pretty woman in an American court. Another thing against her was the presence of the young man's mother at the trial. The mother appeal comes second only to a pretty face in swaying an American jury, and this time mother was on one side and the pretty defendant on the other.

The conviction will no doubt serve to curb any tendency toward acid-throwing in Los Angeles. With Mrs. Day's fate as a reminder, "What's eating you?" will continue to be largely a figure of speech out there at least. Chicagoans, however, had better not conclude that the conviction indicates any general waning of sentimentality. For one thing, the defense did not make a really serious attempt to prove Mrs. Day was insane. The practitioners of psychiatry who defend criminals in these parts would have known better. They would have proved beyond all question that brides who disfigure their husbands are crazy and they would have found eminent alienists to swear to it.

Let us, then, not become too elated. Wait, rather, to see what the Chicago jury will do about young Mr. Carey, who confessed the other day that he was one of the two who forced a girl to leave her escort, raped the girl, and robbed the escort. If Carey gets something like life imprisonment some hope may be expressed for the repression of crime hereabouts.

Meanwhile it would be a mistake to forget that Los Angeles is rather more than 2,000 miles from Chicago.

WHY NOT DIG WHILE WE ARGUE?

The mayor's approach to our traction problem and his ideas of settlement have not seemed to us very wise, but we supported his ordinance as offering what the city needs most, early and substantial relief. However, the ordinance was not acceptable to the voters, and now we have the legislature in the kitchen cooking some sort of a dish for us which may or may not prove to be palatable and digestible. The Barr bill would establish the system of indeterminate or good behavior grants, and in that feature would seem to be worthy of consideration. But the measure is lacking in other respects and especially it is opposed for its failure to vest authority in the municipality. So we are having organized a campaign in defense of home rule.

We don't know whether the campaign is to be brief and glorious or long and arduous. We cannot see why the legislature, if it is aiming to help us in Chicago, should refuse to give us the right to solve our own congestion riddle and to run a strictly local affair like traction. But there may be reasons and, in any case, though the smoke of the referendum battle has barely blown away, we now behold a new battle and a formidable array of legislators, political leaders, civic advisers, and self-styled champions of the people maneuvering and challenging and shaking out their banners to the winds of debate. What we can't see, though it is the one thing we in Chicago want to see, is the humble, unmartial figure of the man with the spade.

Why do we have to wait until the battle or succession of battles over traction policy are fought and won before we begin on the physical work which has to be done whatever the result of these battles? We must have a subway, whether we have home rule or state rule or no rule at all. We must have a subway whether we have a municipalized traction system or private operation. There is no debate over municipal ownership of the subway itself and there are forty million dollars in the city's till to begin the job it has got to do. It will take years, perhaps a decade, to build an initial subway. Why not work at it while we are wrangling over policies and adjustments? A property owner doesn't wait till he has signed up all his tenants before he begins to dig his foundations. The work goes along while the tenants are being found. That seems to us common sense applicable to our subway.

COUNTRY VS. CITY.

In the issue of Liberty which appears today will be found the first of four articles by Arthur Sears Henning. In these articles Mr. Henning treats a subject of rapidly growing significance and importance in our political and social evolution—namely, the contest for dominance between city and country.

This contest had its first conspicuous explosion, as Mr. Henning relates, in the Dorr rebellion in Rhode Island as early as the forties. The contest of city and country had been going on long before that, and it is going on still, not merely in Rhode Island, but in many of the states, including Illinois. In Rhode Island it took a violent form recently, and is still unresolved. In Illinois it is being fought at this moment in the assembly. In Michigan the other day a partial victory for Detroit was won with an increase of Wayne county's representation. In Illinois reapportionment has just been refused in defiance of the clear mandate of the state constitution.

Mr. Henning presents some astonishing facts which deserve the thoughtful consideration of all responsible citizens. The problem exposed is one of the gravest and most difficult of solution that the nation confronts. Arguments, rights and wrongs, are by no means all on one side, but the forces and interests involved affect the nation's internal peace and well being too deeply to be ignored.

Editorial of the Day

HARDY PERENNIALS.
[New York World.]

Reports come in from time to time to the effect that business is none too good in the theater. Outside of a few conspicuous successes, the earnings have been low, in a good many cases to the point of extinction. There appears, however, one source of profit which can always be tapped—Gilbert and Sullivan. When the Great American Play or the latest sensation from Budapest or Vienna dies in its tracks from malnutrition, the old Savoy successes can be resurrected with profit. They are the hardy perennials of the stage.

The amazing collaboration of these two, author and composer, produced a series of operettas which defy time and repetition. This season New York will have seen three, "Patience," "The Mikado," and now the relatively unknown "Princess Ida." The cult of the Savoyards renews itself with each generation, and doubtless will continue to do so, for so miraculous a marriage of book and score will live on as long as wit and harmony are things people will pay money to hear.

Their amazing vitality is the more astonishing when one considers that Gilbert's satire was leveled at things which now, even in England, are dim and wraith-like. Nothing could be more remote from the lives and thoughts of an American audience which never so much as felt the wan impact of the esthetic craze of the nineties. Yet today theater goers delight in the "Greenery-yallery, Grosvenor gallery, foot-in-the-grave young man" as though he were part and parcel of their own civilization.

STILL A CHANCE.

Floyd: "Gosh, I hope Dorothy isn't at home when I call tonight."
Joseph: "What's the idea?"
Floyd: "I've made up my mind to ask her to marry me."—American Legion Weekly.

O, I SEE.

"You can't hear the knock in my car any more."
"Why not?"
"I've loosened one of the fenders."—Colorado Medicine.

How to Keep Well. By Dr. W. A. Evans.

Questions pertinent to hygiene, sanitation, and prevention of disease, if matters of general interest, will be answered in this column. Where space will not permit, or the subject is not suitable, letters will be personally answered, subject to proper limitations, and where a stamped, addressed envelope is inclosed. Dr. Evans will not make a diagnosis or prescribe for individual diseases. Requests for such service cannot be answered.

[Copyright: 1925: By Dr. W. A. Evans.]

CATCHING RATS.

If a man is to make a successful rat catcher he must learn to think like a rat. No man ever made a success in controlling malaria and yellow fever by eliminating mosquitoes until he learned to think like a mosquito. By the best tests of intelligence known to man, the rat is a very brainy individual. Thinking like a rat is beyond the capacity of most men.

There is no use depending on cats and dogs to rid us of rats. An average rat has more dog sense than a good rat terrier has rat sense and, as for cats, they are babes in arms.

Authorities are agreed that rat killing campaigns are futile. On account of its heavy shipping to tropical ports, the rat problem in Liverpool is an important one. Not only is the loss due to rats great in that city but the danger of rat born infection impends. A U. S. Public Health service report recently contained an account of rat control methods used on the Liverpool docks. This report contained a few new thoughts.

They occasionally fumigate rat holes in the ground with sulphur fumes.

Rats have never been seen to bolt from a hole into which sulphur fumes have been driven. It is not known that any rats have been killed in their holes by such fumes, or even that they have been driven out. But holes that have been fumigated have been watched for months and never has a hole once fumigated been known to again become a rat home.

Rat poisons are rarely used, partly because all rats found dead must be sent to the laboratory for study. The bacterial rat poisons are in bad repute because the bacteria they contain are charged with causing food poisoning when they are dropped into human foods. Wire traps are fairly effective provided the wires are very skillfully concealed. No trap setter is ever a success as a rat catcher until he learns how to think like a rat.

The report says the rat campaigns are only successful when the rats are presented with an acute housing problem and there is a high cost of living (rat living). This, translated into the language of the day, means that houses must be built rat proof and rat food must be made scarce. Permits to build and also permits to reconstruct old houses are conditioned upon the plans calling for concrete, rat proof construction of the foundations and underpinning.

Houses set above ground must clear the ground enough to permit the rat inspectors to see that no rat refugees are available. These inspectors pay especial attention to making food inaccessible for rats.

Liverpool has rat catchers and rat inspectors and, in addition, a new kind of official. He is known as a rat searcher. A rat searcher is a new kind of rat detective. He does not catch rats.

ELIMINATING PINWORMS.

B. M. G. writes: I read an article about pinworms in your column and I want to tell you a simple remedy that has helped me.

The child should not eat any bread for one month. During this month he should take the following every morning: Garlic cut in small pieces and boiled in a little water for a quarter of an hour and then mixed with milk. At 12 o'clock during the night she should take the garlic again (cold or warm). At noon she should take a strong dose of castor oil. Do before eating. Repeat daily for three days. Then wait four days and repeat. Continue this plan for one month exactly, so it will never come back. I have had pinworms myself during sixteen years, and now I am 22 and do not suffer.

REPLY.

In case repeatedly used enemas of quassia tea or salt solution do not cure it is necessary to take other treatment.

The advice to eat sparingly of sweet and starchy foods is regarded as good. The use of worm medicines by mouth in such difficult cases is also approved of.

I do not know how efficacious garlic is as a worm medicine.

NO DANGER.

S. D. T. writes: May the feet or the head be washed during the menstrual period? I have heard some people say it is unhealthy.

REPLY.

Yes.
Use warm water.

HEAT THEM THOROUGHLY.

Mrs. M. M. writes: Is there any danger in eating smoked fish, sold in grocery stores, on account of tapeworm and other animal parasites?

REPLY.

My advice is that you first heat them thoroughly.

FRIEND OF THE PEOPLE

Letters to this department must be signed with names and addresses of writers.

FURNITURE UNPAID FOR.

Chicago, April 30.—[To the Legal Friend of the People.]—My husband and I have separated. Last summer we bought some furniture which is now only half paid for, on which he signed the contract.

1. Can they take this furniture away from me?

2. Can they make me pay the balance of the account?

3. Must he finish the payments? I am receiving no money from him at all. C. E. M.

1. They probably can. Depends upon the wording of the contract and upon whether a mortgage was recorded.

2. Probably not on the theory that it was a family expense.

3. In order to force matters against him it would be necessary to employ an attorney.

TRIBUNE LAW DEPARTMENT.

WARRANTY DEED.

Chicago, April 30. — [To the Legal Friend of the People.]—1. In making a loan on real estate from a building and loan association would you consider it good policy to give them a warranty deed to the property? Some companies require this.

2. Would it be possible to redeem it in case of default in payments, and could the property be sold? R. B. C.

1. Depends upon the reasons for such as unusual demand and upon the reputation of the people you were dealing with.

2. Yes, if the rights of third parties have not intervened.

TRIBUNE LAW DEPARTMENT.

OR, MAKE A WILL.

Racine, Wis., May 1.—[To the Legal Friend of the People.]—I am a widow, the mother of five boys, one of whom is married. This married boy died, leaving widow and children. The widow has since remarried. If I die without making a will, who would get his share of my property? C. N.

The children of your deceased son would divide his share.

TRIBUNE LAW DEPARTMENT.

THE HANDY MAN.

Chicago, April 30.—[To the Legal Friend of the People.]—To settle a dispute I would like to know if a person who goes from house to house doing odd jobs, which last for about ten minutes or longer, and getting paid for it, is begging, or is it considered the same as a person having a steady position. M. T.

It would not be begging on the bare facts that you state.

TRIBUNE LAW DEPARTMENT.

FROM THE TRIBUNE'S COLUMNS

60 YEARS AGO TODAY

MAY 6, 1865.

WASHINGTON.—It is confidently asserted that the government has knowledge of aid and encouragement given by President Jeff Davis of the Confederacy to the plot to assassinate President Lincoln and others. The trial of the assassins will commence next week, possibly on Monday. The court will be composed of men of superior ability and the trial will be pushed rapidly. It is supposed it will take place in the arsenal, where the assassins now in custody are closely guarded by a regiment.

SPRINGFIELD.—Robert Lincoln and Judge Davis have selected a block near the center of Oak Ridge cemetery as the spot in which President Lincoln's remains shall be finally interred. The site is a most beautiful one, and the selection elicits general approbation.

MONTREAL.—George Saunders and Beverly Tucker, accused of complicity in the murder of President Lincoln, are out in a manifesto addressed to President Andrew Johnson, in which they accuse him of a hellish plot to murder their Christian president (meaning Jeff Davis). They agree to go to Rouse's Point or some other place to stand trial on the charges made in President Johnson's recent proclamation.

SAN FRANCISCO.—Gen McDowell is moving several regiments of troops for the protection of land routes to Idaho along which the Indians are troublesome.

ST. PAUL.—Indians murdered a family of four persons in Blue Earth county as they sat at breakfast. As a result a half-breed who was captured was lynched. He was first tried by a "citizens' court," and it recommended that he be allowed a regular trial. This did not suit the crowd and he was placed on a wagon, which was driven under a tree. Then he was strung up and the wagon driven away.

25 YEARS AGO TODAY

MAY 6, 1900.

CHICAGO.—The contest for the Republican nomination for governor has been transferred to Peoria, where the state convention meets tomorrow. Already Congressman Reeves and Richard Yates are in the convention city and Judge Orrin N. Carter and Elbridge Hanecy will go there today. Of the Chicago delegates 229 go instructed for Carter and 200 for Hanecy, with 44 uninstructed. In Cook county, outside of Chicago, 10 are instructed for Carter and 44 go uninstructed.

CHICAGO.—Two robbers attacked Charles Jones, 601 South Euclid avenue, Oak Park, and when he resisted they threw him in front of a fast mail train on the Chicago and Northwestern line. He rolled to one side, but so close did the train pass to him that he was scalded by steam from the exhaust pipe.

WASHINGTON.—A report of Capt. C. E. Woodruff, assistant army surgeon, on conditions in the Philippines has created a sensation. For some time high war department officials have persistently denied reports of an unusual percentage of insanity among the Philippine troops. Capt. Woodruff reveals a positive epidemic of nervous prostration, if not insanity, among both officers and men. He declares it to be his opinion as a medical man that alcohol in moderate quantities is absolutely essential to health in the tropics.

10 YEARS AGO TODAY

MAY 6, 1915.

WASHINGTON.—Archbishop Quigley of Chicago is seriously ill in Georgetown university hospital here from an acute attack of Bright's disease. He came to Washington from Buffalo, where he had attended the funeral of his brother. He was taken to the hospital, where his condition grew rapidly worse, and he finally lapsed into unconsciousness. Later, however, he regained consciousness and was reported resting easier.

LONDON.—China has appealed to Great Britain, France, Russia, and the United States to save it from Japanese aggression. This course was taken when it became known in Peking that Japan has decided to send an ultimatum to China giving it forty-eight hours in which to reply.

LONDON.—Terrific fighting was in progress at almost every point on the western front. The war office admits the Germans have regained a foothold on Hill No. 60, southeast of Ypres, recently won by the British after one of the hardest fights of the war.

CHICAGO.—This city is to have a complete hospital unit, known as the "Chicago corps," at the front with the British army. Dr. John B. Murphy is directing the formation of the unit, which will consist of thirty-two doctors and seventy-four nurses, all Chicagoans. Dr. James M. Neff will be the active head of the corps when it leaves for the front.

HOPE OF SURGERY IN COLLOIDS

Washington, D. C., May 5.—[Special.]—In the application to medical science of recent disclosures in the colloid field lie the newest and greatest things to be accomplished by surgical skill.

So Dr. William J. Mayo, whose words are akin to law in the surgical world, tonight told the fifteen hundred scientists attending the thirteenth triennial session of the congress of physicians and surgeons, of which he is president.

The colloids lie in the field of substances which science has found exist between the atom and the molecule, physical knowledge of which depends solely upon ultra-scientific evidence, and those minute organisms which are microscopically visible. Investigations of the colloids have produced great results in agriculture and the industries, and Dr. Mayo spoke of the benefits which already have accrued to medicine and surgery.

Reduced to the language of the layman, Dr. Mayo explained that the greatest benefit that has come so far from the colloid field has been that which enables the surgeon accurately to measure the resistance of his patient.

Take, for instance, a man who has suffered long with liver trouble before he reaches the operating table. His ailment has sapped his vitality. The poisons have flooded his system. The human engine is no longer strong enough to throw off these bacteria and toxins. The body is not being properly nourished by weakened organs.

Knowledge gained from the colloid field now enables the surgeon to find out just what poisons are coursing through his body and what necessary, life-sustaining elements are missing, and in what quantities. A few years ago such a case may have been given up as hopeless for fear the patient would never recover from an operation. Now it is possible to bring such a patient back to normal, save for the basal liver trouble, in a comparatively short time by the injection into the veins of glucose or other substance which, it has been found, his system lacks.

He can then be operated upon with safety and cured. In some cases in which the operative mortality rate ran as high as 25 per cent or more a few years back the percentage of deaths following operations has been cut to as low as three.

"We have long known," Dr. Mayo said, "that diabetic patients must have a proper amount of carbohydrates, both before and after operation, to furnish the sugar necessary to prevent acidosis and coma. Insulin is also of great value in the prevention and control of acidosis. By medical measures, dietary control, and insulin, Wilder has reduced our surgical mortality in the diabetic cases practically to that in the nondiabetic.

"Recently Thalheimer and Fisher, Mensing, and Snell have successfully applied these same principles to the treatment of acidosis of nondiabetic patients, both preoperatively and postoperatively, especially as a remedy for certain kinds of shock.

"In other words, the great majority of these patients seriously ill can be rehabilitated before operation or aided in weathering the storms of readjustment following operation. Physiochemistry of the human body concerns life itself. Rehabilitation is to be a master word in medicine."

One of the most interesting things at today's session was a demonstration by a patient with an artificial larynx. Dr. John E. Mackenty of New York explained how the man's larynx had been removed and a hole cut in his chest, at the base of the neck, through which he breathes. Attached to this breathing outlet is a tube running through a small apparatus which the man holds in his hand and the end of which he inserts in his mouth.

HUMAN MACHINE NEEDS CARE

BY PHILIP KINSLEY.

Laboratory Gottliebs quick stepping internes from Zenith, the old fashioned country practitioner of the horse and buggy age, authoritative specialists, Puckerbaugh and the questing Arrowsmith—all these might be found at the Auditorium hotel yesterday telling the Illinois Homeopathic Medical association how to hasten the coming of the golden age of health to humanity.

The doctors know enough now to add many years to the average life. The trouble is that this knowledge is not disseminated, not acted upon.

"Medical science has made this country so safe from disease that people almost forget sickness," said Dr. Theodore Bacmeister. "We take good health for granted and work and play as though our vital organs never could wear out.

"Right here is our great danger. Heart, liver, stomach, arteries wear out. In these strenuous times they wear out faster than we suspect. There comes a day when our bodies are unfit to keep up the pace we set for them. Just when you think you are going good, you collapse on the golf links, topple over at your desk, roll off your saddle horse or crumple at the table after an especially luscious meal. You can be warned of those dangers and saved from falling into them by your physician, if you will consult him at least once a year and follow his advice."

Dr. Gilbert Fitzpatrick has a method of telling when persons are ill but they may not know it.

Hold your breath as long as you can, he says. If you are going good it will be a minute or more. If your body is not able to balance the poisons in the blood stream without a quick intake of oxygen, there is something wrong. A person who can hold breath for only 15 seconds is a bad surgical risk. He uses this in surgical and obstetrical cases and calls it an unfailing indication.

Dr. Harold Miller finds that more and more women are demanding the Caesarian operation in childbirth. They want to escape that eighteen hours of pain and they are learning that they can go to sleep and wake up to have their baby in their arms. Twilight sleep no longer is a mere fad.

"There are more reasons now than ever before for the Caesarian method," said Dr. Miller. "The measurements, the X-ray examinations, the psychic condition of the patient, all enter in. It is the easiest for the baby and the best method if the patient is in good condition."

That is where Dr. Clifford Mitchell acts. An expert in laboratory analysis, he can tell from his test tubes and microscope just what the bedside physician must prevent, just what is likely to happen. An elderly scientist, one of the first settlers in Chicago, the young doctors credit him with being a pioneer in that field, preventive work.

"There need be no accidents to women during that time," he said, "but we cannot find out what will happen unless precautions are taken."

"There is no reason why the curse of Eve should be visited on modern women," said Dr. George B. Kelso of Bloomington, Ill. "A hundred years from today there will be a complete elimination of pain in childbirth. We are coming to a time when the ordinary man will live to be a hundred easily."

Dr. Elmer E. Vaughan, president of the association, opened the session, which will last until Thursday evening.

ETHYL "GAS" SALE STOPPED

New York, May 5.—[Special.]—Following the completion of Columbia university's investigation into the alleged harmful and dangerous qualities of leaded ethyl gasoline, the Ethyl Gasoline corporation, a subsidiary of the Standard Oil and General Motors, has announced that it would withdraw its product from the market.

The Columbia university report has been sent to Surgeon General Hugh S. Cumming of the public health service at Washington and to the Ethyl Gasoline company. The company in its statement indicated that the marketing of its product in the future would depend on the ethyl gasoline conference which the surgeon general has called in Washington for May 20.

The new gasoline, which reduces the "knock" in an automobile motor and makes gasoline "go" further, has been sold in 27 states, including New York and New Jersey, although it is barred in New York City. Announcement of its withdrawal from the market by the manufacturing company was followed by a statement from the Standard Oil Company of Indiana that its supply of ethyl gasoline has been cut off and that it would discontinue its sale.

THE QUIET SPOT

[London Passing Show.]

Old Dear (for the fifth time): "Well, good-by, my dear boy. And if it gets rough be sure to remember what I told you about getting to the middle of the boat."

VOICE OF THE PEOPLE

Writers should confine themselves to 200 or 300 words. Give full names and addresses. No manuscripts can be returned. Address Voice of the People, The Tribune.

FOR PEACE IN THE PACIFIC.

Oak Park, Ill., May 1.—As one who has just lived seven years in Hawaii and recently returned from a tour of the orient, I write to congratulate you on the wisdom and good sense of two of your recent editorials about Japan. One was "Deflating a Japanese Scare" on April 12, and the other is entitled "The Japanese Watch Our Fleet" in this morning's paper.

I am convinced from fairly intimate contact with the Japanese that they are quite human and that, although deeply hurt and humiliated by our brusque and undiplomatic treatment of them in the immigration matter, they contemplate and desire no war with us. With reasonable courtesy and a square deal we can, on the contrary, make Japan our friend and develop in the Pacific a tradition of friendship like that which we have built up across the great lakes.

To this end it is highly desirable to stop provocative and inflammatory war talk and wild rumors, which only breed suspicion and bad feeling.

Doubtless there was a Japanese tanker in San Pedro and possibly it arrived in Honolulu on the heels of the American fleet. What of it? Any one who has lived in Honolulu knows that these oil tankers make regular and frequent trips to southern California for oil. They could hardly help making contact with the fleet. Why make a bugaboo about it? Personally, I think Mr. Henning has committed a grave breach of international good taste in playing up such a story and an even graver one in his dispatch of the day before, where he said that the "blue" fleet represented the strength of Japan's navy. Such talk as that breeds war, not peace, and the man who in any way provokes the war spirit these days is no friend of man and no true lover of his country.

ALBERT W. PALMER,
Pastor First Congregational Church of Oak Park.

FOR PIPE ORGAN IN UNION STATION.

Chicago, May 3.—The other day I visited the new Union station and was impressed with the idea that this high building would be ideal for a pipe organ. It would be a fitting place as well, to cheer up the arrivals as well as the ones who are about to depart. I think you will do a service to mankind by bringing this message to the attention of the proper authorities. FRANK L. ROXE.

HIGHWAYS AND THE REGIONAL PLAN.

Chicago, May 4.—I read with interest the editorial entitled, "Extend the Chicago Plan." I am thoroughly in accord with the sentiments expressed and can only amend it by adding the words of a fellow townsman, and say, "Let us do it while we are yet alive."

To extend the Chicago plan to all of that territory that lies within fifty miles of Chicago is going to embrace approximately 250 cities and villages, half a dozen or so different counties, three different states, and innumerable park boards. Such a plan, calling for the unified efforts of all these bodies, however, cannot be made up overnight, but I believe it can be done in a reasonably short time. It is not a matter of years but, at most, a matter of months. The need of such a plan is apparent, and I am pleased to report that such a plan is under way.

The board of county commissioners of Cook county, in agreement with the federal government, the state, and the Chicago plan commission, has adopted such a plan for the highway development purely within the county. This plan has been carefully prepared and has been adjusted to meet the Chicago city plan and extends the Chicago plan to our county borders.

To prevent the abuses and mistakes of subdividers, the board of county commissioners have further taken the admirable stand that they will decline to record any plat of a subdivision unless such a plat thoroughly conforms to the proposed system of regional highways, and provides sufficient highway widths for county highways. So far for Cook county; but this plan must be carried on into these other counties and into our neighboring states. To do that the Chicago Regional Planning association very wisely called together all those engineers charged with the design and construction of highways within that territory and urged that such a plan be immediately devised.

As a result of this meeting there is under way a plan for this entire region and it is hoped that within a few weeks it can be presented to you as the work in collaboration of all the engineers within the region. GEORGE A. QUINLAN,
Superintendent of Highways of Cook County.

THIS KISSING NONSENSE.

Neillsville, Wis., May 4.—Why all this nonsense about kissing, I. W. K. K., etc.? In a great many countries kissing is a form of salutation. It appears to me that kissing without embracing is a perfectly innocent form of greeting or parting between physically and morally clean persons who are friends and chums.

W. E. KIM.

IS THIS A RECORD?

Burlington, Ia., May 4.—Congratulations to the "Won't Kiss Klub!"

If you allow every man that takes you out to pet and kiss you he loses a certain per cent of respect for womanhood. He kisses you and pets you because it delights and fascinates him at the time being.

I once heard a girl say that she had been kissed by forty different men in [illegible] months. "How is that for speed?" she said.

I wonder what kind of happiness she will ever receive. Kisses are supposed to express the finest feeling of love, but what kind of love will ever grow with a different man every night? The girls of the "Won't Kiss Klub" show more strength of character, and their happiness will be far greater, than these other girls. MYRTLE I. FRENCH.

FROM A DAUGHTER OF EVE.

Chicago, April 30.—In answer to the pitiful words of V. Ishey, I wish to voice my sympathy with tenderest words.

Perhaps if we "lovely and lovable daughters of Eve" would shave our heads and go hatless, it would please him much more, but if Mr. Ishey would but think, he would remember that even the infallible Adam admired finery, whether it was fig leaves or flowers that he was especially addicted to—it makes slight difference.

Now, I ask you, is it not a compliment to Adam that Eve sought to please by dressing to please him?

I do not deny that our hats are sometimes "dangerous," but I did not notice any mention of men's styles in this gentleman's letter. Can it be that he does not realize the precarious position in which the young men of today have placed themselves? Does he not realize that while some handsome sheik is walking through the wilds of State street he may meet some angry bull that may take offense at his red tie?

I trust that my words of "sweet abuse" will not upset the composure of our affable friend, Mr. Ishey.

FRANCES WALKER.

GERMANY'S VOTE AND OURS.

Horicon, Wis., May 4.—People should take notice of the election in Germany. There were about 30,000,000 votes cast, which is about 80 per cent of the eligible voters. In the United States 50 per cent of the eligible voters cast their votes. This is quite a contrast. Our ancestors fought and struggled for the right of voting, and now we abuse it. But we are human, for after we get what we want we don't want it. But let's use it. L. H. L.

SPARE THE POSTOFFICE.

Chicago, May 4.—Please don't let them tear down Chicago's postoffice.

Perhaps it isn't the last word in mail handling efficiency. It's something quite as good—perhaps better. It is an architectural asset and charms the eyes in a forest of square, flat top, dice box structures. Downtown Chicago is utilitarian enough in its modern aspect, but dull, uninteresting, and not particularly inspiring.

You wouldn't tear down St. Peter's or St. Paul's because they lack steam heat and modern ventilation, would you? Or the cathedral of Cologne or Independence hall because they occupy valuable building space?

THE TRIBUNE with its own beautiful building has done much to lift Chicago out of the purely utilitarian architectural rut.

Preserve the postoffice against the time when all structural beauty has been sacrificed to efficiency.

CHARLES A. LIVINGSTON.

THE POSSESSIVE INSTINCT

[London Opinion.]

Mother: "Ethel, what are you doing to Jack?"
Ethel: "I'm tryin' to find my caterpillar."

M
Int
Sma
And S
THE C above cially suited and without
Decidedl large tan sufficiently fox, the other in a one-side
Ma Us
E prices chine tion plans linger priced
A Tr
In White
THIS is compa types costumes. In cutout ish heel, $16 in black sati
Sn
An effec with the st

Visit This Week the Exhibition of Original Drawings for Covers for the "House Beautiful," Contest Book Section, Third Floor

MARSHALL FIELD & COMPANY

MANUFACTURERS · IMPORTERS · WHOLESALERS · RETAILERS — Retail Store · State, Washington, Randolph and Wabash

Introducing Today Many New Features in the May Sales

Smart Women Wear Motor And Steamer Coats Like These

THE Coats of stunning imported woolens pictured above are typical of the large selection of Coats especially suited to the requirements of travelers. Many, with and without fur, are very moderate in price.

Decidedly swagger is the imported homespun with its large tan and brown plaid, and it is ideally light in weight, sufficiently warm and easy to slip into. The collar is of kit fox, the scarf and lining are of gay print. $165. The other in a soft biscuit shade with brown has an interesting one-side panel effect. $145.

Women's Coats, Sixth Floor, North, State

Matrons' and Dress Hats Use Ribbon and Flowers

THE American and English Rooms advance toward summer with their usual particular attention to the needs of the more mature woman, and to the requirements for tailored or dress wear. The two pictured here stress distinctive types—the cocoa hair braid with a sash banding of contrasting ribbon for the matron; the organdie covered hair braid in pastel green with small white flowers for dress. $10 to $25.

Hats for Bridesmaids

The American Room, too, is prepared to outfit bridesmaids in the lovely flowerlike models that belong to spring and summer weddings.

American and English Rooms, Fifth Floor, North, State

Real Point Milan Lace Is Specially Priced

EDGINGS and insertions of real, handmade Point Milan Lace are offered at prices very slightly above those of the machine made imitation. Rarely is such a collection of dainty and useful real lace so priced, and the selling is a particularly timely one when plans are under way for summer dresses and lingerie, as well as house linens. Reasonably priced at $1.75, $2.45, $2.95 and upward.

Laces, First Floor, South, State

A Trim New Field Side Gore

In White Kid, $16.50

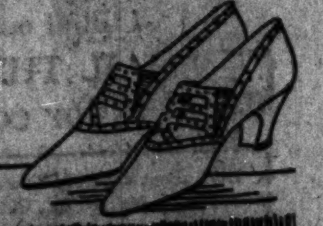

THIS is designed to accompany many varied types of spring and summer costumes. In white kid with cutout over instep, 1⅝ Spanish heel, $16.50. Same model in black satin, $15.

Smart Shoes for "Stout Feet"

An effective choice of these Shoes, built to fit the woman with the stout foot. Sizes 4 to 11, AAAA to EE.

Shoes, Fourth Floor, South, State

Some of the Many Excellent May Values In Corsettes, Girdles and Brassieres

DURING this Selling you will find all of the season's newest models, fashioned of rich and durable fabrics, and in styles and sizes adapted to every figure requirement at the lowest possible prices. We are describing a few of the almost countless models.

Ceintures Complete

The Ceinture, left, brassiere and girdle in one unbroken line, of silk brocade with silk handloomed elastic is $18.50. A 16-inch Step-in Ceinture of handloomed elastic, reinforced to flatten back, $11.50. Center.

For the Tall Woman

A 16-inch brocaded Girdle with four sections of handloomed elastic, elastic band at waistline, $15; in silk broche, $8.50. With it, a lace Brassiere, net-lined, reinforced with pink satin, $3.75. Second.

For the Average

Peach colored silk broche Girdle with wide sections of imported handloomed elastic at sides, $9. With it a long line silk tricot Brassiere combined with silk brocade, boned to flatten diaphragm, $3.50. Fourth.

For the Slender

An excellent model is the lightly boned Corsette pictured, fashioned of satin tricot. $6. It is sketched at the right. Included in the May Selling are Brassieres of silk brocade, satin tricot and lace. 50c to $4.50.

Corsets, Fifth Floor, South, Wabash

At $5, Silk Lingerie and Handmade Gowns

Some Outstanding May Specials

EVERY spring and summer Undergarment requirement is met in this splendid assortment at $5, purchased as an especial feature of the annual May Selling. In beauty and variety of design, in quality of material and workmanship, they are indeed exceptional.

Silk Gowns

Of heavy crepe de chine with val lace and medallions or filet in peach, orchid or pink. Left.

Costume Slips

Tailored Slips of excellent radium silk, in flesh or white, hemstitched. Held at the right.

Handmade Gowns

Philippine Nightgowns of fine nainsook, elaborately trimmed with hand-embroidery and hemstitching in four attractive styles. Held.

Envelope Chemises

A long waisted design of crepe de chine with tucks and double hemstitching. Also a georgette model with tucks, lace, net footing. Right.

Silk and Handmade Lingerie, Fifth Floor, South, State

A Gift for Mother

Suggested by the Gift Secretary

ANY Mother would be delighted with the gifts below; other remembrances for her will be gladly suggested by the Gift Secretary:

Umbrellas—French Umbrellas in short size, pearl handled, black and white, $18.

Scarf—in filmy georgette for the coming summer, shaded, in any solid color or in black, or white, $5.85.

Handkerchief—white and colored linen or voile, with scalloped edge, just big enough to tuck into the pocket or glove, 50c up.

Perfume—Fascinating and unique bottles containing any of the newest Parisian perfumes, $5 up.

Beads—colored pearls in choker lengths, or long strand to tie, gray, pink or creamy white, $2.50 and $6.50 up.

Bag—a diminutive beaded bag for special occasions, just to hold latch key, powder and handkerchief. $5 to $8.50.

Bed Jacket—of georgette crepe trimmed with lace in lovely colors. $15.

Party, Wedding and Gift Bureau, Second Floor, North, State

Negligees of Softest Fabrics Charm Many Leisure Moments

WHETHER you are seeking a negligee of filmy chiffon, or more practical little throw-ons, you will find an unusually tempting selection here. Three new styles, of many just received, are sketched:

Negligee, of chiffon, over crepe corsette, with wide margot lace yoke and top of sleeve. Many colors, $22.50. First.

Kimono, in contrasting colors fagoted together, $17.50.

Coat, of French voile, with lace, tulip shades, $6.50. Held.

Negligees, Fifth Floor, South, State

Jersey Silk Undergarments for Summer Wear

COOL and soft against the skin, and most comfortable when comfort is often difficult:

Vests, bodice top, in pink, peach, orchid, $1.65.

Bloomers to match, $2.95.

Vests, filet and medallions, pink, peach, orchid, $1.95.

Union Suits, bodice style, excellent quality, pink, $4.95.

Jersey Silk Undergarments, Fifth Floor, South, Wabash

1925 Models of Our Famous Play Frocks Now Here

EVERY little girl remembers what a joy these Frocks were when we first introduced them. No hooks, no buttons, no snaps, slip over the head, simple, comfortable, with plenty of room for handsprings or cartwheels or any other stunts active girls do. Now the new ones have come, and they're better than ever! New materials, new colors, and a new one-piece line; all have full-cut bloomers. Come and get yours. In sizes from 6 to 12; priced, $2.95.

Girls' and Juniors' Room, Junior Floor, the 4th

Tailored and Ensemble Suits Moderately Priced at $55

ONE may wear a suit for almost every occasion of the spring and summer day and be exceedingly well dressed, provided the material is varied according to the formality of its use. The two suits sketched above illustrate the range of interesting models in two-piece and ensemble Suits which we are showing.

Right, silk ensemble, black satin coat, smart foulard crepe dress with jabot. In rose or green combined with black, $55. Left, short box coat and wrap-around skirt of imported tweed, excellently tailored; brown and tan mixture; priced, $55.

Women's Suits, Sixth Floor, South, State

Practically Every Higher Priced Model in Ensemble Suits for Women and Misses Is Reduced for Immediate Disposal.

Women's Suits, Sixth Floor, South, State
Misses' Suits, Sixth Floor, Middle, Wabash

Tailored or Tunic Blouses Are Equally Smart for Spring

THE vogue of the two-piece costume endorses the separate Blouse, preferred by many women for its practical recommendations. Among the many new models which we are showing, the two sketched represent excellent values.

Left, a tailored Overblouse of radium silk with round collar. In white, flesh or blonde, at $10.75. Right, Tunic Blouse, crepe de chine, neck and sleeves bound, hem banded with contrasting color and effectively embroidered. Most reasonable at $10.75.

Blouses, Sixth Floor, Middle, State

Summer Petticoats at Special Prices During the May Selling

THE lighter summer Frocks that come in with warm weather require just such smooth foundations as these Petticoats make. They are marked at very low prices during the May Selling.

Evening and Tailored Types, $5.75

Under sheer dance frocks, an evening Petticoat with elaborate lace trimmed flounce. Of crepe de chine, in white, flesh and pastels. For sports and tailored wear, a shadow proof hip hem style of wash satin or crepe de chine in white and flesh.

Petticoats for All Occasions, $3.75

Of habutai silk with shadow proof hip hem, finished with scallops above the hem line. White, flesh. Of pongee silk, natural color, for practical wear at the same price.

Extra sizes and short lengths featured.

Petticoats, Fifth Floor, South, State

Elmer Taps Air Cargo; Finds It Middlin' Fair

One Concert Thrills Him to Ecstasy.

BY ELMER DOUGLASS.

An uneven evening; good in spots here and everywhere; one international broadcast of ingratiating loveliness.

However instructive and commendable the so-called talks may be, and as thoroughly as the writer appreciates the really interesting ones, he will admit that they are generally tuned out with only passing attention. The chances are this quite generally holds good with a large majority of the radio audience.

However, the dials stopped firmly on KYW when at 7:20 a man with a remarkably firm voice was heard discussing the aspects of agricultural problems of the present and the future. The speaker was Tinley F. Mount, on the Farm Bureau federation program.

Now those who were fortunate enough to hear the Brunswick broadcast through WJZ-KYW, will be disappointed, I am sure, if something choicely appreciative is not said on this occasion. I personally know how I felt about these things years ago after hearing a great program in the concert hall or at the opera.

Would that it were possible for these words to rebroadcast to the reader the pure, mellow tones, the melting overtones, with all their heart appeal just as we heard them from Elizabeth Lennox, contralto. So easily did she sing, so seemingly natural and fundamentally simple, yet how she must have touched every listener! So lovely it was impossible to keep from falling in love with her—voice.

Nearly as much may be said for Theo Karle, tenor. The mellowness that measures the material and esthetic worth of a violin, old or new, was vocally illustrated by these two voices. And since these two voices were so similar in timbre, it would have been immensely interesting to have heard them in duet.

Since a representative selection by each artist might be appreciated, we will venture "Cradle Song" [MacFadyen] for Miss Lennox, and "That Tumble Down Shack in Athlone" [Carlo-Sanders] for Mr. Karle.

When it is added that the Elshuco trio played several chamber music selections, some further idea of the quality of this presentation will be obtained.

Probably the most generally interesting Chicago program was by the Suburban band of La Grange, KYW, 9 to 10. There were some cornet solo and trick effects performed here that were quite novel and effective.

There was quite an interesting program by juveniles from W-G-N at 8:30.

Also a diversified musical program by members of lodge No. 4 of the Benevolent and Protective Order of Elks at WMAQ, 9:15, at which some of the familiar Negro spirituals were presented in a somewhat original manner.

PROF. JASTROW TO SPEAK HERE.

Dr. Joseph Jastrow of the University of Wisconsin will discuss "The Plain Psychology of the Man in the Street" at the meeting of the Executives' club at the Hotel Sherman on Friday.

LITTLE ORPHAN ANNIE: Speeding the Parting Guest

RADIO PROGRAMS FOR TODAY

(Wednesday, May 6.) (Daylight saving time throughout.)

AN entertaining diversion will be presented this evening at 8:45 by W-G-N, THE CHICAGO TRIBUNE station on the Drake hotel. Sophia Swanstrom Young is to read Tennyson's "Enoch Arden" to the musical setting by Richard Strauss. W. Ward Wright will be the piano accompanist. Both are members of the Glenn Dillard Gunn school of the faculty of music.

PAUL ASH.

And then, between 10:30 and 11:30, there will be a piping hot bill by George Little and Larry Shay, Jack Heath and Ed Downs, Jack Chapman's Drake hotel orchestra, and the Guarinello brother, the accordion racers.

The nightly Board of Trade summary is now broadcast at 6 o'clock, followed by the closing stock quotations.

All essays in the Chicago Musical college contest must be delivered to W-G-N by midnight next Saturday.

Paul Ash, the "synco-symphonist," director of the famous Granada orchestra of San Francisco, appearing next week at McVicker's theater, tomorrow evening will repeat the jazz performance he gave last night at W-G-N, with Leonard Watson, the tenor.

DETAILS OF TODAY'S W-G-N PROGRAM.

[Wave length, 370 meters.]

9:35 a. m. and on the hour and every half hour until 1:35 p. m.—Board of Trade market reports.

12:40 to 2:30 p. m.—Luncheon concert by Drake concert ensemble and Blackstone String quintet.

2:30 p. m.—Lyon & Healy artist concert by Eulah Corner, contralto, and Granville English, pianist.

3:00 p. m.—Rocking Chair time; readings; talk by Walter Murray on "The Relation Between Floor Coverings and Furniture."

5:30 p. m.—Skeezix time for the children by Uncle Walt and his animals.

6:00 p. m.—Board of Trade summary; closing stock quotations by Paul H. Davis & Co.

6:30 to 7:30 p. m.—Dinner concert by Drake concert ensemble and Blackstone String quintet.

8:30 to 9:30 p. m.—Vernon Rickard, tenor; reading of Tennyson's "Enoch Arden," to musical setting by Richard Strauss, by Sophia Swanstrom Young, with piano accompaniment.

10:30 to 11:30 p. m.—Jack Chapman's Drake Hotel orchestra; George Little and Larry Shay; Jack Heath and Ed Downs; Guarinello brothers, accordionists.

OTHER LOCAL PROGRAMS

7:30—KYW [536]. Fifteen minute devotional period.

9—WLS [345]. Announcements of R. F. D. program for the day; farm news; livestock receipts; hog market.

10—WLS [345]. Weather forecast; home question box.

11—KYW [536]. Butter and egg quotations; opening bond quotations; money exchanges, etc.

11—WLS [345]. Chicago poultry, butter and egg markets; live stock markets.

11 to 12—WQJ [448]. Home economics program; Mary Hale Martin; Marion Jennings.

11:35—KYW [536]. Table talk by Nena W. Badenoch.

12—KYW [536]. Weather forecast for entire midwest.

12 to 1—WHT [238]. Agricultural hour; organ recital; weather and live stock reports.

1 to 1:30—WLS [345]. Noonday R. F. D. program; music numbers; Martha Meier, pianist; weather forecast; markets; crop summary.

1—WMAQ [448]. Speeches from the weekly luncheon of the Association of Commerce.

1:45—WMAQ [448]. Radio farm school; "Dairy day."

2:35—KYW [536]. Closing quotations on the Chicago and New York stock markets.

3 to 4—WQJ [448]. Home economics program; Helen Harrington Downing, Martha Logan.

3:35—WHT [238]. Women's home talks; health and diet suggestions; weekly menus, recipes.

3:35 to 4:30—WHT [238]. Women's club hour; music; speakers on health and fashions.

4—WMAQ [448]. Beauty talk by Mme. Earl.

4:30—WMAQ [448]. Musical program by Cosmopolitan School of Music.

4:45 to 5:45—WLS [345]. Homemakers' hour; Mother's day program; talk, "Mothers and Children," etc.

6 to 6:15—KYW [536]. News, financial and final markets.

6—WMAQ [448]. Chicago theater organ recital.

6 to 6:25 [266]. Juvenile period.

6:35 to 7—KYW [536]. Uncle Bob's bedtime stories.

6:45 to 7:45—WHT [238]. Organ recital.

7—WLS [345]. Barton organ recital.

7 to 8—WQJ [448]. Dinner concert by Rainbo Garden orchestra; Elsie Orr, soprano; Dorothy Egan, accompanist; Jack Fisher, baritone; Herman Essak, violinist.

7 to 8—WBCN [266]. Classical concert.

7 to 7:30—KYW [536]. Dinner concert from the Congress hotel; Paul Whiteman's "Collegians"; De Babary's orchestra.

7 to 8:30—WMBB [250]. Semi-classical program; Beatrice Teller and Trianon ensemble; soloists, Hazel O'Neil, Carlos Martini, and Vernon Buck.

7:30 to 8:30—WEBH [370]. Oriole orchestra; Lewellyn Jones; Lydia Lochner; musical hits from Balaban & Katz Riviera theater.

7:45—WLS [345]. Ford and Glenn's lullaby time.

8 to 10—WBBM [226]. Broadmoor studio; Ned Santry; Harold Weil; Jimmy Eggert; Cort Banks; Maurice Silverman, Chilloo orchestra.

8—WLS [345]. WLS tribe of Lone Scouts program; Gamma chapter, Delta Kappa Delta sorority; musical program.

8 to 9—KYW [536]. Musical program; Martha Backes Bardill, soprano; William Hoke, tenor; Cyril Allen, cellist; Louis Bartlett, pianist.

8 to 9—WBCN [266]. Popular program.

8:30 to 10:30—WMBB [250]. Popular program. Dell Lampe and Trianon orchestra; Frank Salvano, George Clark, Alvin Fry, George Givot, and Erwin Schmidt, Cecil Ward.

8:30—WLS [345]. Glenn's orchestra; WLS theater presents Wallace Bruce Amsbary in "Opie Read, The Man."

8:35—WMAQ [448]. Piano concert by Carl Broman.

9—WLS [345]. Evening R. F. D. program. Barton organ; talks; market summary; Anthony Wons.

9:30 to 10:30—WEBH [370]. Oriole orchestra playing "Titina," "Flag That Train," "When My Sugar Walks Down the Street," M. S. Szmczak, Robert York, tenor; Kay Ronayne, personality girl; brass quartet.

10 to 1—WQJ [448]. Rainbo Skylarks; Larry Brundage and Harry Kraemer, the Melodians, Zeigler Sisters, Alfred Tweed, Fred Jacobson, and Hickey and Johnson.

10 to 12—WHT [238]. Ned Santry, Myrtle Lansing, Maurine Marseilles, Pat Barnes, Al Carney, Herbie Mintz.

10 to 11:30—WLS [345]. Lucas Sisters, Glenn's orchestra; [10:30] Thornton Township High school glee club; Ford and Glenn time.

9:45 to 1:30 a. m.—KYW [536]. Midnight revue.

10 to 11—WBCN [266]. Popular program; Samuel Bowe, Midway Dancing gardens orchestra; Cecilia Arenda, Richard Holland, Drexel male quartet, Lew Butler; others.

11:30 to 1—WEBH [370]. Oriole orchestra; Loos Brothers, Kay Ronayne, Dan Russo, and Ted Fiorito; Frank Sylvano, Warr Perry, and German Brothers.

1 to 2 a. m.—WQJ [448]. Hotsy Totsy hour.

OUTSIDE CHICAGO

6:30—WEAF [491], New York. U. S. Navy band, also broadcast through WCAP, WJAR, WOO.

6:30—WOR [405], Newark. Lopez orchestra.

6:45—WOC [483], Davenport. Chimes concert.

7—WSAI [325], Cincinnati. Toadstool orchestra.

7:15—KDKA [309], Pittsburgh. University of Pittsburgh lecture.

7:25—WJZ [454], New York. May day talk; organ.

7:30—WCAE [461], Pittsburgh. Studio concert.

7:30—WEEI [476], Boston. Cohan's half hour musical.

7:30—WHO [526], Des Moines. Reese-Hughes orchestra.

8—WEAF [491], New York. Ipana hour, also broadcast through WOO.

8—WGR [319], Buffalo. Two in one plays.

8—WCCO [416], St. Paul-Minneapolis. Mid-week church services.

8—WHB [365], Kansas City. Men's and boy's hour.

8—WTAM [389], Cleveland. Hollender hotel entertainers.

8—WJJD [302], Mooseheart, Ill. Orchestra and band; talk.

8:15—WJZ [454], New York. Choral society concert.

8:30—PWX [400], Havana. Malecon band stand program.

8:30—WHAS [399], Louisville. Tropical Hawaiian sextet.

8:30—WHO [526], Des Moines. Musical program.

8:30—WSUI [483], Iowa City. Lectures.

9—WCCO [416], St. Paul-Minneapolis. Lectures.

9—WDAF [365], Kansas City. Varied musical program.

9—WSUI [483], Iowa City. Talk, "Appreciation of Literature."

9—WTAS [302], Elgin, Ill. Varied musical program.

9—WGR [319], Buffalo. Concert by Buffalo Association for the Blind.

9—WEAF [491], New York. Royal Symphony orchestra.

9:30—KOB [348], State college. Indian songs; talks, music.

10—WHA [535], Madison. Pianist and violinist.

10—WHO [526], Des Moines. Symphony orchestra.

10—WLW [422], Cincinnati. Male quartet.

10:30—WBAP [475], Fort Worth. Texas hotel orchestra.

11:30—WJJD [302], Mooseheart, Ill. Studio care program.

10:45—WHO [526], Des Moines. Bankers Life orchestra.

12:30—KHJ [405], Los Angeles. Special program.

12:45—WDAF [365], Kansas City. Night hawks frolic.

1—KFI [468], Los Angeles. Marsh's orchestra.

1—KLX [508], Oakland. Dance music. Sweet's ballroom.

1—KNX [336], Hollywood. Dance orchestra.

FRANCE URGED TO SELL AMERICA ITS WEST INDIES

[Chicago Tribune Foreign News Service.]

PARIS, May 5.—The sale of the French West Indian possessions to the United States, if necessary to free France from the burden of its war debts, was recommended by Claude Farrere, distinguished author, traveler, and naval officer, in a letter to Eclaire today.

"France is like a man who is rich, but has no cash, and refuses to sell his diamonds," he says. "The objection on patriotic grounds is untenable. Napoleon, whose patriotism was unquestionable, sold Louisiana to the United States when the situation demanded. France never was more in need of similar action. The French Antilles are backward and not comparable with those of the United States and even of England."

Another argument for the sale is the difficulty of protecting them, he says. They probably will be the spoils of the next war.

ROOF FALLS 5 FLOORS AND 5 ARE INJURED

Three men and a woman were injured yesterday when part of the roof of the Van Glahn building, on which the men were working, crashed to the basement, five floors below. The structure is at Market and Randolph streets.

Two of the injured workmen may die. They are Christ Kummuerle, 2939 North Harding avenue, and Fred Bremer, an iron worker. Miss Mildred Ritz of Maywood was struck by a flying brick. Richard Mobley, colored, was buried under six feet of débris, but escaped with bruises. He was at first thought to have been killed.

Hundreds of loop pedestrians on their way to morning work or shopping were startled by the roar as the roof crashed. Policemen were stationed around the swaying walls to keep spectators at a safe distance.

GENERAL AGENTS MEET TODAY.

Charles H. Burras, well known as a yachtsman and after dinner speaker, is to address the monthly luncheon of the General Agents' association today at the Hotel Sherman.

the real way to serve a steak,

TAKE a great big, juicy bite of steak, plain—and then a second bite with Gulden's mustard spread on top.

That's all you'll ever need to convince you how much Gulden's adds to the taste of hot meats. Not for steak alone. Try it with hot roast beef, corned beef, pork chops. You have a revelation in store for you!

There's a bottle of Gulden's on your kitchen shelf. Every housewife has it. Bring it to the table tonight, and put it beside your pepper and salt. You'll never start a meal without it again.

Send for our leaflet, "How to eat a Steak, and Why." Charles Gulden, Inc. [illegible] Elizabeth St., New York.

Loren Miller & Co.

Reliable Merchandise Priced Low — Broadway at Lawrence

May Sales

Specials in Every Shop

Ending Saturday, May 9

HERE ARE A FEW OF MANY SPECIAL VALUES

Black Jet Glass Bud Vase

With two sprays of nasturtiums

May Sale Price

85c

Vase has floral decoration in five or six patterns—attractive for table, desk or console.

FIFTH FLOOR.

Women's Union Suits

May Sale Price

79c

Made of fine combed cotton; summer weight; bodice or band top; reinforced under the arms—an excellent suit usually selling for much more.

STREET FLOOR.

May Sale of Women's Shoes

$2.95 $4.85 $6.95

Choice of Over 30 Styles

Pumps, Strap Slippers Dress and Sport Oxfords

All sizes, but not all sizes in every style.

Satins, Calf, Velvets, Suedes, Patents and a combination of fabrics.

Buy during the May sale and save money.

SECOND FLOOR

Silver Plated Salt and Pepper Sets

May Sale Price

98c

Colonial and Old Dutch styles in bright and gray hammered finish.

STREET FLOOR.

Gay Cretonne Pillows

May Sale Price

79c and 99c

A choice of several sizes and shapes in pretty pattern cretonnes in a variety of color combinations.

SECOND FLOOR.

Genuine Bye-lo Babies

Made from model sculptured by Grace Story Putnam. These are the same kind of dolls exhibited at the Furniture Mart. They are dressed like real babies and have talking voice.

Regular 4.25 value

Special 3.95

Others up to 14.95

FOURTH FLOOR.

Men's Soisette Union Suits

May Sale Price

$1.19

A full regular cut garment with closed crotch. All sizes, 36 to 46. Very specially priced in the sale.

STREET FLOOR.

When Better Automobiles Are Built, Buick Will Build Them

No. 8

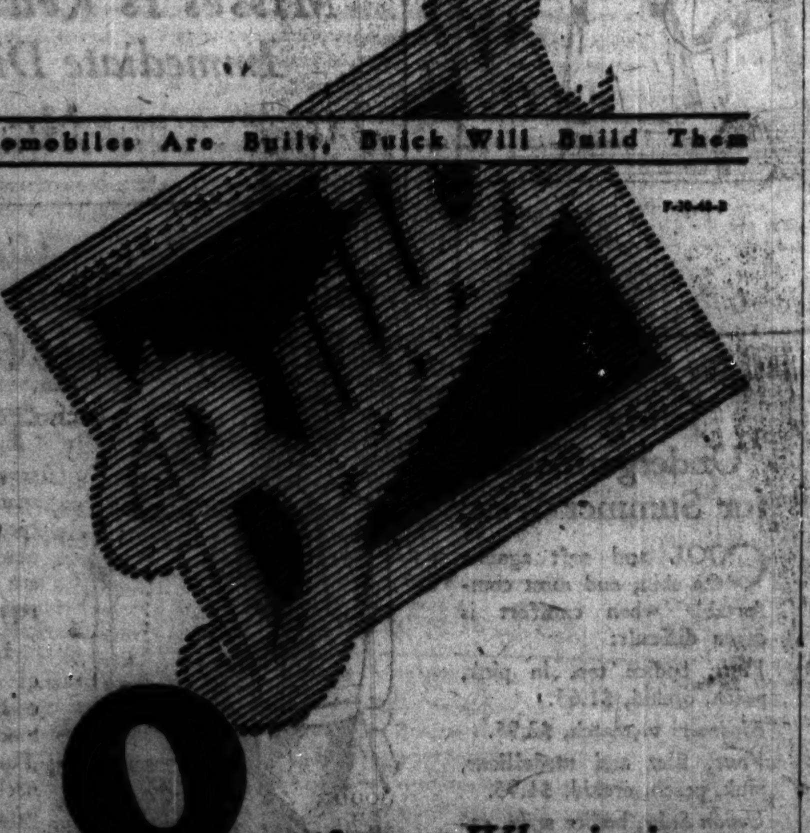

Question: *Why is it no one ever questions your good judgment when you buy a Buick?*

Answer: Because no one hears anything discreditable to this famous motor car. On the contrary everyone hears many good things. The favorable experience of Buick owners through many years has brought to Buick universal recognition as one of the few best American motor cars.

Wholesale and Retail **BUICK MOTOR COMPANY** 21st and Calumet Ave. Chicago Branch

DIVISION OF GENERAL MOTORS CORPORATION

SOUTH SIDE — WEST SIDE — NORTH SIDE

[illegible]

BAUER

Buys New Factory To Increase Cab Service

WITH the introduction of Bauer Cabs we gave a pledge of new and greater comfort and convenience, and a promise of conscientious service in every detail. That we have fulfilled these pledges to the utmost is evidenced by the fact that the demand for Bauer Service has made necessary the purchase and operation of a new and vastly larger factory at Harvey, Ill., for the production of Bauer patented front door cabs.

New Bauer Cabs at the rate of six each day will be added to the Chicago fleet until at least one thousand are in operation. Allotments have been made to New York, Los Angeles, Detroit, Atlanta, Cincinnati and other large cities.

We are appreciative of Chicago's generous patronage and again renew our pledges—"the most satisfactory cab and service ever made available to the public."

Standard Rates

35c first half mile; 20c per mile thereafter

No Charge for Extra Passengers

Hail a Bauer or Phone

DEARborn 3030

Bauer Cabs not only have the extra wide, more convenient patented front door, but the usual LEFT SIDE DOOR for auxiliary use.

Now the *perfect* Western vacation!

No bother, no worry, lowest cost—on a new Burlington Escorted Tour.

Four tours leave Chicago and St. Louis every week for Colorado—Colorado and Yellowstone—Colorado and Glacier—Glacier and Yellowstone.

Costs from Chicago range from $170.03 to $219.55. Duration of tours, from ten to fourteen days.

Cost is payable in a lump sum and includes all necessary expenses—transportation, sight-seeing, meals, lodging, Pullman.

A Travel Expert accompanies you and takes care of all details at no extra cost. Everything is planned in advance.

Now you can take a real western vacation the way you have *wanted* to take it. Send the coupon now for illustrated folder describing in detail each of these great vacation tours.

BURLINGTON ESCORTED TOURS

Northern Pacific — Burlington Route — Great Northern

Call at our office, telephone, or MAIL THIS COUPON *for complete information*

Burlington Escorted Tours, Dept 625-B
179 West Jackson St., Chicago, Ill. (Phone Wabash 4600)
Please send me illustrated booklet and complete information about Burlington Escorted Tours.
Name ____
Street ____
City ____ State ____

SUBSCRIBE FOR THE TRIBUNE

DRY NAVY ... NO QUARTER ON RUM ...

200 Men in ... Harry Booze ...

DRY NAVY OPENS NO QUARTER WAR ON RUM ARMADA

200 Men in Swift Vessels Harry Booze Ships.

New York, May 5.—Modern methods of warfare today were adopted against the modern pirates of rum row when twenty-one vessels of America's blue fleet put out to sea to open an offensive, every move of which will be directed from shore by radio or wireless telegraphy.

Night and day the commanders of the blue painted fleet will be in touch with the custom house in New York, advising with Capt. W. V. E. Jacobs, coast guard commander for this area, and making all their moves on his instructions.

From the scanty information available it was learned that orders had gone out from coast guard headquarters in Washington that this was to be a war of extermination and that every effort was to be made to sweep the rum armada from the Atlantic seaboard by June 1. No secret was made of the fact that it was to be the most comprehensive campaign the dry navy has made. Capt. Jacobs refused to discuss his plan of campaign, although it was generally understood that one or more government boats would remain within hailing distance of each of the floating liquor warehouses every hour in an attempt to "starve" the liquor venders off the row.

The vessels carry a variety of ordnance from machine guns to six inch rifles and anti-aircraft guns.

The craft that took to sea today—the cutters Seneca, Redwing, Gresham, Yamacraw, Manhattan, and Acushnet, followed by fifteen patrol boats and converted submarine chasers—later will be joined by others. More than 200 men manned today's fleet. As many more on a score more vessels were being held in reserve. It was announced the blockade would spread from Connecticut to New Jersey.

One Hurt, Many Shaken as Street Cars Bump

Joseph W. Anck, 38, of 3059 Irving Park boulevard, was injured seriously, and many other passengers shaken when two north bound Western avenue cars bumped each other at Diversey avenue yesterday.

NEGRO SHOT TO DEATH.

Stephen Carr, colored, 28, 4904 South State street, was shot to death last night with a revolver which he had lost in a dice game to Lee Davis, also colored, 5125 South State street.

A Great Writer You Should Know

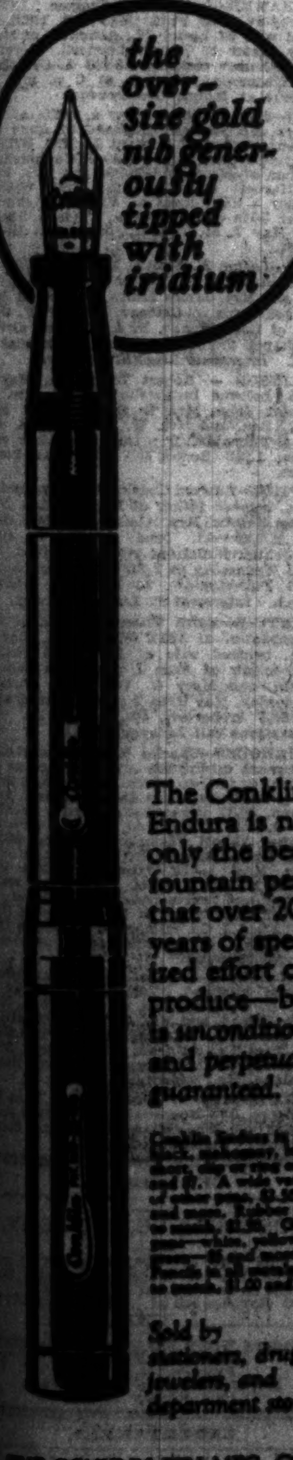

The Conklin Endura is not only the best fountain pen that over 20 years of specialized effort can produce—but it is *unconditionally and perpetually guaranteed.*

Sold by *stationers, druggists, jewelers, and department stores.*

THE CONKLIN PEN MFG. CO.
TOLEDO, OHIO

1102-4 Lytton Bldg., Chicago

Conklin
ENDURA

CARSON PIRIE SCOTT & Co

Original Fashion Detail Gives Distinction to
Women's Smart Ensemble Suits
At $85

With each new version, suits of this type prove their adaptability and charm to new modes. And few interpretations are more attractive than the two that are specially featured here.

The suit at left center has a coat of twill fringed with badger and a silk frock. $85. The coat is of twill, the frock of silk in the suit sketched right. $85. Both styles in many color combinations.

Women's Coats Take Fur as Favored Garniture
At $95 and $115

The twill coat sketched at the left has an abrupt flare at each side that is emphasized by broad bands of fox fur. In tan, gray, navy blue and black. $95.

The coat sketched right center is of soft wool fabric with an elaborate band of applique and embroidery about the skirt. The collar of beige-dyed fox fur. $115.

Fourth Floor, North.

Unusual Values In Women's
Silk Gloves
$1.95

The new and smart in silk gloves are here to choose in variety. Specially featured are

Short Gloves with Decorated Cuffs

Cuffs that turn back or flare, with stitchery or embroidery. In pongee, sand, cocoa, silver-color, gray, black and white. At $1.95 pair.

These 16-Button Silk Gloves, $1.65

These are of heavy Milanese silk. To be had in many smart shades, including black and white. $1.65 pair.

First Floor, North.

New Untrimmed Hats, $4.75

Few hats are more charmingly adapted to complement summery outfits than these—

Of Leghorn Straw

There is delightful variety in the shapes and sizes. One sketched. Unusual at $4.75.

Hats of Colorful Airy Straws

Of hair braid and light straws in blue, yellow, tangerine, beige and other colors smart now. $4.75.

Fifth Floor, South.

A Charming New Version in
Women's Buckle Pumps
$13.50 Pair

But one of many versions of the buckle pump to be found here. It is a type of shoe much in vogue and in these has the "differences" in detail which tell the shoes are of the smartest.

The buckle is finished in black enamel. The vamps are of patent leather. The quarters, of pearl gray or apricot-color kidskin. Sketched. $13.50.

Third Floor, South.

May Sale of Women's Knit
Underwear

Exceptional value in each instance makes it a wise economy to choose in ample quantities at this sale.

Union Suits $1.15

Knitted of mercerized cotton. Either with loose or close-fitting knee. Sleeveless. Sizes "36" to "44."

"Eiffel Maid" union suits at $1.15, of nainsook, with bodice tops. Flesh color or white. "36" to "44" sizes.

Union Suits, $1.65 With Silk Tops

The lower part is of fine cotton. In the bodice style. In flesh-color. Sizes "36" to "42."

Third Floor, East.

New House Dresses, $1.95 to $9.75
May Sale Values Much Out of the Ordinary

Remarkable values, every one. So that from the simplest of work-a-day dresses to styles more elaborate, selection may be made with savings.

Smart House Dresses Of Cotton Broadcloth $2.95

Vivid striped patterns give these house dresses charm and color. The roll collar and deep vestee are a becoming touch. Sketched right. $2.95.

House Dresses at $3.50 Of Tissue Gingham

Crisp and fresh—a clever note of contrast introduced in panel and collar of cotton broadcloth embroidered by hand. At left. $3.50.

House Dresses of Linen, Lovely in Color, at $5

The linen is of that firm fine quality seldom found in house dresses so low priced. Collars and cuffs are edged with Irish lace and rows of drawn-work trim the front of the dress. In white and colors. Sketched at the center. $5.

Third Floor, East.

Undermuslins for Children
New—for the May Sale, $1 to $3.95

From tiny undergarments for baby to undermuslins for the 16-year-old, everything testifies to exceptional values here. Accordingly, $1 to $3.95.

Silk Drawer-Combinations, $3.95

Edged all around the neck and arm-holes and about the bloomers with filet lace. In pink and white. Dainty in every detail. Sketched at the right. $3.95.

Pajamas in Many Different Styles, $1.95

Some are of dimity in slip-on style—one of these is sketched left. Others are in coat style. $1.95 each.

Third Floor, North.

Steamer Wardrobe Trunk
With Convenient Fittings, $19.75

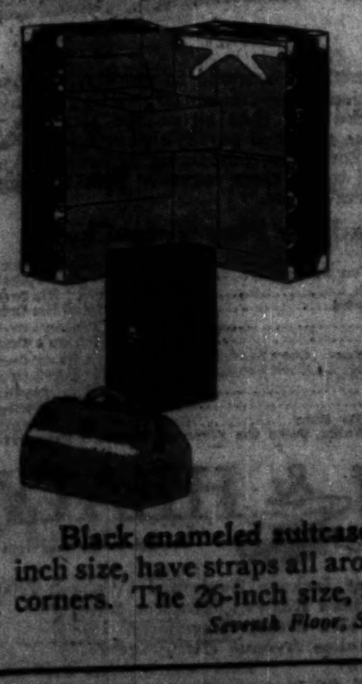

Four hangers and three trays, the larger one of which drops—make these very desirable for the vacationist. Sketched. $19.75.

Traveling Bags At $8.75

Made of black cowhide and leather lined. With three pockets. These are in 17-inch size. Sketched. $8.75.

Black enameled suitcases at $5, in the 24-inch size, have straps all around and reinforced corners. The 26-inch size, $5.50.

Seventh Floor, South.

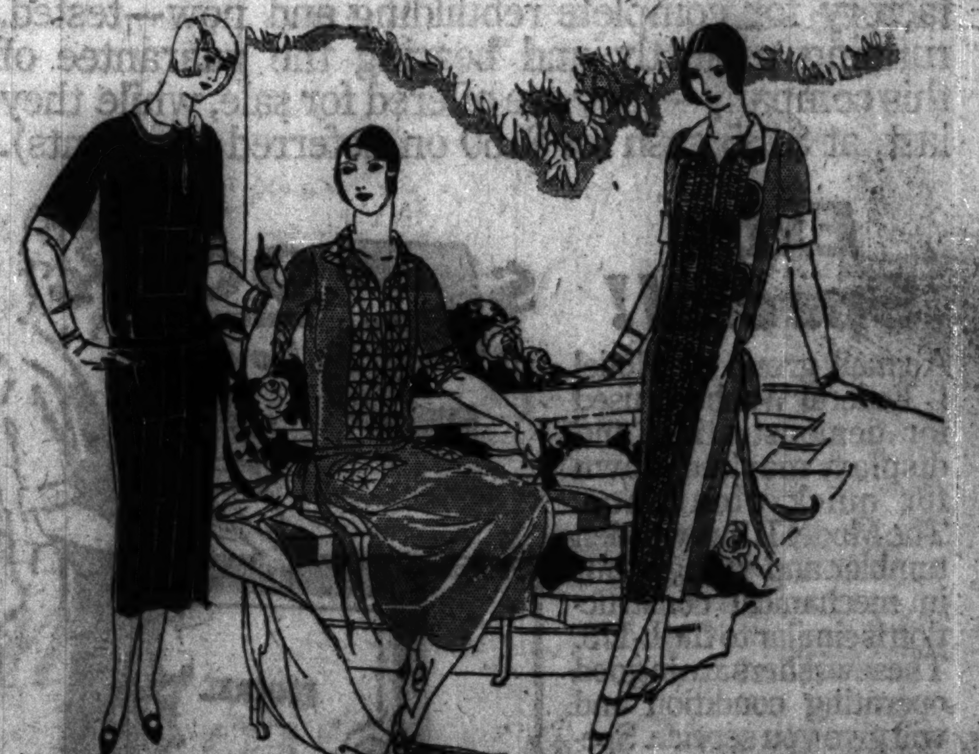

Here Are Tub Frocks of Linen
In the May Sales—at $7.75

Frocks whose charming detail and "different" line are typical of the individual and attractive character of assortments here. That they are new gives first incentive to selection and that they are to be had at May Sale prices brings assurance of economy. So this is seen as splendid time to choose these delightful frocks in numbers.

Frocks of Linen Are Embroidered
Other Frocks of Linen with Drawn-Work

The frock sketched center has embroidered collar, cuffs, pockets and vestee. In coral, brown, blue and white. Sizes "36" to "44." At $7.75.

The frock at the right has long embroidered panels and effective touches of white. In green, pink and blue. Sizes 14 years to "44." At $7.75.

The frock sketched left has drawn-work for garniture. It may be chosen in blue, coral, green and white. Sizes 14 years to "44." Priced $7.75.

Other Tub Frocks in the May Sale, $4.50 to $35.

Fourth Floor, South.

Hand-made Night-Dresses
Exceptional Values in the May Sale
At $1.75 and $2.25

These night-dresses combine practicability and charm to an unusual degree. So that the opportunity to choose a plentiful supply at these special May Sale prices is of decided advantage.

The night-dress sketched at the right center is of fine nainsook, beautifully hand-embroidered in artistic design. It is one of several styles—all equally attractive—priced in the sale at $1.75 each.

The night-dress sketched at the left center, $2.25. These night-dresses launder very well.

Attractive Princess Slips of Nainsook Also Are Made by Hand
$1.95 and $2.95

The princess slip sketched at the left is made double to the hips. $1.95. The princess slip at the right is embroidered and scalloped. It is also double to the hips. Advantageously priced at $2.95.

Every Detail of Material and Workmanship Emphasizes These Prices as Unusually Low.

Third Floor, North.

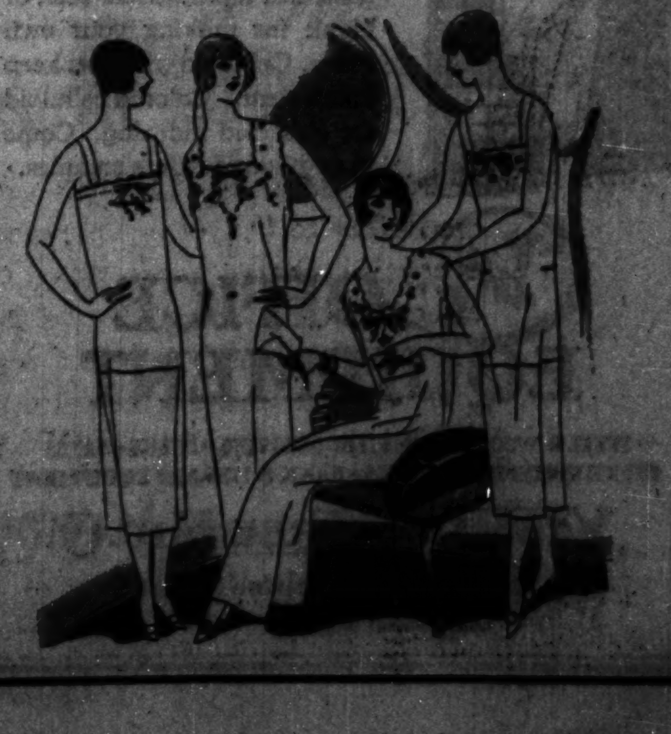

A Number of Tricky Words to Bother You

BOGEY TIME, SEVEN MINUTES

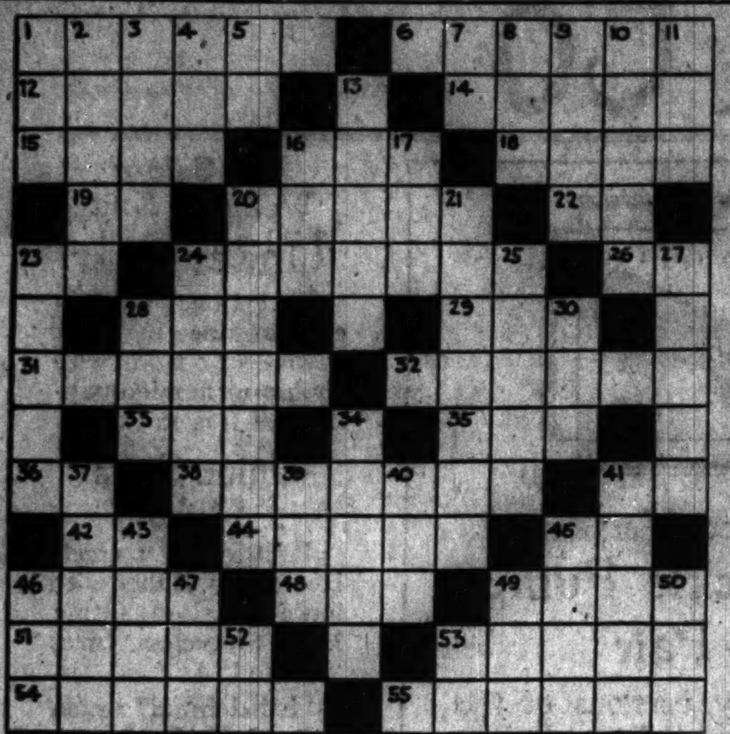

Puzzle by John King, 1327 Pratt boulevard, Chicago.

THE TRIBUNE's $25 prize for each daily puzzle is still being awarded. The puzzles must be original and filled with ordinary words and short definitions. Designs should be neatly made, and numbered, but the solution should not be inserted in the pattern. Words, definitions, and numbers corresponding to those in the design should be listed together.

ACROSS.

1. Dextrous.
6. To embarrass.
12. A vessel.
14. The trunk of a statue.
15. A small cluster of hairs.
16. A period of time.
18. A morsel.
19. Pronoun.
20. One indifferent to pleasure or pain.
22. Proceed.
23. Public notice (abbr.).
24. A mollusk.
26. River in Italy.
28. To piece out.
29. Form of verb "to be."
31. An important arrival.
32. Graduates of a college (male).
33. Consume.
35. African antelope.
36. Pronoun.
38. Luminous mass of gaseous matter (pl.)
41. Indefinite article.
42. Egyptian sun god.
44. Dandies.
45. Physician (abbr.).
46. Kind.
48. Bind.
49. Immeasurable space of time (old spelling).
51. Allow to enter.
53. Noise from a trumpet.
54. Forsake.
55. Liquefied by heating.

DOWN.

1. Perform.
2. One of a religious order among the ancient Celts.
3. Float made of logs.
4. Often (poetic).
5. Neuter pronoun.
7. Preposition.
8. Rabble.
9. A fop.
10. Legal term meaning to stop.
11. Fish eggs.
13. To fish with a long, trailing line.
16. Greek letter.
17. Be ill.
20. Perfumed.
21. Bituminous coal product used for fuel (two words).
23. To confuse.
24. Knife used by the ancient Celts.
25. Popular boarding house fruit.
27. Odorous vegetable.
28. The first woman.
30. Large Australian bird.
34. Examine and adjust.
37. Eat away.
39. Conjunction.
40. Sheltered side.
41. Love.
43. Limbs.
45. Flesh used as food.
46. Mournful.
47. Fasten.
49. Total.
50. A man's name.
52. Initials of famous Rough Rider.
53. Exist.

Yesterday's Puzzle Solved

J	A	P	A	N				F	L	A	R	E
O		O	P	A	L		T	R	I	M		X
L	T		E	P	I	T	H	E	T		L	A
L	E	T		S	N	O	R	E		N	I	L
Y	A	R	D		E	G	O		P	E	L	T
	S	E	E	D	S		B	O	A	S	T	
		M	A	Y				A	P	T		
	P	O	L	E	S		S	T	A	L	E	
B	A	R	S		T	I	P		L	E	V	Y
I	T	S		V	I	N	E	S		S	E	E
S	S		B	A	N	A	N	A	S		N	A
O		C	U	L	T		T	I	E	S		R
N	O	O	S	E				L	A	C	E	S

WOMAN WHO DIED IN HOTEL ROOM LOCAL RESIDENT

"Katherine King of Marietta, Ga.," who was found dead on Monday in her room at the Hotel La Salle, proved yesterday to be Mrs. George P. Cady, 1262 Ardmore avenue, the wife of a wire salesman and the mother of a daughter 11 years old. Cady identified the body of his wife at the Western Undertaking establishment. He testified at an inquest.

"She was troubled by insomnia," Cady said of his wife, "and she was taking a sleep producing drug. I think she took an overdose."

GARY PICTURES BRIGHT FUTURE FOR INDUSTRY

Birmingham, Ala., May 5.—[A. P.]—American business can compete with that of any nation, in the opinion of Elbert H. Gary, chairman of the board of directors of the United States Steel corporation, expressed today in a conference with newspaper men.

ELBERT H. GARY.
[Und. & Und. Photo]

"As to business conditions generally, I am hopeful of the future," he declared.

"I believe in this country. I think the people generally are able in every way to cope with the finest talent and most persistent energy of any and all other nations. Our people offer the hand of friendship and good will to every nation. At the same time we are determined to keep ourselves strong and healthy, morally and physically, and to protect constantly and advance the best interests of our own people."

The the steel corporation would make improvements of its properties "goes without saying," said Mr. Gary, "so long as large and increasing markets continue to grow."

Death Claims Widow of Prof. George Dodge

Mrs. Mary Kingsbury Dodge, widow of George B. Dodge, former professor in Shurtleff college, died yesterday at 4426 Greenwood avenue. She was the mother of George B. Dodge of the editorial department of the Daily News and Frank F. Dodge of St. Louis. Funeral services will be held at the home this morning. Burial will be in Alton, Ill.

MAN WHO TOOK BRANTING PLACE IN SWEDEN DIES

STOCKHOLM, Sweden, May 5.—[A. P.]—Former Finance Minister F. V. Thorsson died today. He was recently elected to succeed the late Premier Hjalmar Branting as head of the Social Democratic party.

Mr. Thorsson has been ill since last fall, and about a week ago an operation for cancer was performed. He was 60 years old and had long been prominent in the Labor party and political circles.

Mr. Thorsson's early years were spent in modest circumstances, while he learned the trade of his father, that of a shoemaker. By hard study he became a leading financier, and gained the confidence of the rising Swedish Social Democratic party, so that he came to be a political leader, ranking second only to Hjalmar Branting. He was a member of each of three cabinets formed by the latter.

Funeral Services Are Held for Nicholas Kranz

Funeral services for Nicholas P. Kranz, 64 years old, for 42 years general sales manager of the Carson, Pirie, Scott & Co., who died at his home, 920 Main street, Evanston, Saturday, were held in the St. Nicholas Roman Catholic church, Evanston, yesterday. Mr. Kranz had been ill five weeks with heart disease. He is survived by his widow, Mrs. Margaret Kranz; a son, Frank Kranz of Evanston, and a daughter, Mrs. Jacob Schaefer of La Mar, Ia.

Old Astor Home Is Sold; Will Be Apartment Site

New York, May 5.—[Special.]—Vincent Astor today sold the Astor residence at 5th avenue and 65th street to Benjamin Winter, who came here penniless from Poland twenty-four years ago and did odd jobs for his landlord to pay his first month's rent. The entire property bought by Winter, including plots adjoining the Astor home at 844 5th avenue and 5-7 East 65th street, recently was assessed at $2,345,000. Mr. Winter plans to raze the Astor home and erect a twenty story apartment hotel at a cost of about $10,000,000.

WILLIAM S. BUNN, RETIRED BANKER, DIES SUDDENLY

William S. Bunn of Springfield, Ill., and Buffalo, N. Y., a son of Jacob Bunn, pioneer Illinois banker, was found dead yesterday morning in his room in the Hotel La Salle. Heart disease was the cause of death. He was a bachelor, 73 years old.

The Bunn family home is in Springfield, where one of the largest parks is Bunn park, but for the last several years Mr. Bunn has resided in Buffalo. Since his retirement from the banking business he had traveled extensively. He was on his way to Springfield from Buffalo at the time of his death.

On Monday night he became ill and the hotel physician, Dr. L. F. McClenathan, attended him. A maid found him dead. His body was sent to Springfield in the afternoon.

Mr. Bunn is survived by two brothers, Jacob Bunn, president of the Marine bank of Springfield, and Henry Bunn of Washington, D. C., and a sister, Miss Alice Bunn, Springfield.

Stepmother of Late Mrs. Harding Dies on Train

Washington, D. C., May 5.—[A.P.]—Mrs. Caroline Beatty Kling, stepmother of the late Mrs. Florence Kling Harding, died suddenly today on a train while en route from Daytona, Fla., to her home in Columbus, O.

Was Returning for Summer.

Columbus, O., May 5.—Mrs. Caroline Beatty Kling, stepmother of the late Mrs. Florence Kling Harding, who died today, had lived here for many years. She was the widow of Amos Kling of Marion, whose daughter Warren G. Harding married. For the last few years Mrs. Kling has spent the winters in Daytona, Fla., returning to her home here during the summer months.

Italian Senator Who Gave Aid in Malaria Fight Dies

ROME, May 5.—[A.P.]—Senator Giovanni Battista Grassi, noted for his experiments for the control and prevention of malaria, died here today.

Mrs. Mayo Hofield Dies Following Short Illness

Mrs. Hattie S. Hofield, 52 years old, died yesterday following a short illness. She was a sister of S. W., S. J. T., and A. W. Straus of S. W. Straus & Co., and besides these leaves four sisters, Mrs. Annie Eisendrath, Mrs. Lena Spiegel, Mrs. Bella Regensburg, and Mrs. Sarah Livingston. She was the wife of Mayo Hofield of the Windemere hotel, a coal merchant. Funeral services will be held tomorrow morning at 4905 Woodlawn avenue.

DEATH NOTICES

BEIN—Max N. Bein, beloved son of the late Simon and Henrietta, fond brother of Herman, Dr. Alfred and the late Dr. William Bein, at the residence of his brother, Dr. Alfred Bein, 3350 N. Springfield-av. Funeral Thursday at 1 p. m. Interment Free Sons.

BROOKS—Noah Walter Brooks, aged 81 years, May 5, at Evanston, Ill.; husband of Mary Reynolds Brooks, father of Noah Reynolds Brooks; veteran of 44th regiment, Mass. volunteer militia. Notice of funeral services later.

BIEDERMANN—Hans Biedermann, suddenly, beloved husband of Magdalina, nee Maecha. Funeral services at Lincoln Turner hall, Diversey and Sheffield-av., Wednesday, May 6, at 2 p. m. Interment at Acacia Park cemetery. Member of Apollo lodge, No. 642, A. F. & A. M., Oriental consistory, and Shrine. For reservations call Lincoln 0769.

CLARK—Margaret Clark, nee Donohue, beloved wife of John J., fond mother of Loretta, Elizabeth, Eleanor, Margaret, Geraldine, and the late Hazel Clark; sister of Mrs. Ellen Brown. Funeral Friday, at 9:30 a. m., from late residence, 605 S. Circle-av., Forest Park, to St. Bernadine's church. Interment Mount Carmel. Member of L. C. B. A. branch, No. 394. Information phone Austin 9560.

COLSON—Mary Frances Colson, nee Crowley, beloved wife of George A. Colson, sister of Mrs. Sarah Foley and Mrs. Elizabeth Higgins. Funeral Thursday, 9 a. m., from 3436 Wesley-av., Berwyn, Ill., to St. Leonard's church. Burial at Mount Carmel.

EGGERT—William C. Eggert of 4897 North Sawyer-av., fond father of Robert W., George F. and Lillian H. Bandt, brother of Fred C. and Minnie Zuckerman. Remains now in state at the funeral church, 2874-86 Irving Park-blvd., where services will be held Thursday at 2 p. m. Interment Forest Home cemetery.

FARLEY—John Farley, beloved husband of the late Abigail, father of William, John, Peter, and Mrs. M. W. Keegan. Funeral Thursday, 9:30 a. m., from residence of his son, Peter Farley, 6128 Langley-av., to Holy Cross church. Interment Sag Bridge. Information call Yards 0124.

FOOTE—Charles Benedict Foote, May 4, born at Bridgeport, Conn., Oct. 26, 1846, husband of Mrs. Abbie Bigelow Foote, father of Sidney Bigelow Foote of Fort Collins, Colo., and Mrs. G. A. Whipple of Evanston, Ill. Funeral service 3 p. m., Wednesday, at his late home, 2020 Orrington-av., Evanston, Ill. Please omit flowers.

GENTILE—Maria Theresa Gentile, May 4, beloved wife of Michele, fond mother of Anthony and Mrs. Maria Bonfiglio [of Elkhart, Ind.]. Funeral Thursday, May 7, at 10 a. m., from her son Anthony's residence, 619 S. Loomis-st., to Guardian Angels' church, Forquer and Desplaines-sts., where solemn requiem high mass will be celebrated, thence to the C., A. & E. Wells-st. depot. Special train leaves at 1 p. m.; interment at Mount Carmel.

GOLBECK—Dr. Walter C. Golbeck, May 5; beloved husband of Emmy, nee Kummerow; fond brother of Mrs. Hattie Reich and Edwin C. Golbeck. Funeral Friday, May 8, at 2:30 p. m. from residence, 2711 Logan-blvd. Interment Graceland cemetery.

HALLIS—Matthew A. Hallis, May 4, beloved husband of Luella Hallis, nee Hank, father of Verna, son of Matthew and Elizabeth Hallis of Lemont, Ill., brother of Mrs. Elizabeth Moust, Mrs. Clara Griffiths, Anna Hallis, Edward Welburt, Mrs. Elsie Chilvers, and the late Mrs. Mary Bradley, Mrs. Rose Kenney, and John Hallis. Member of Metropolitan lodge, No. 860, A. F. & A. M. Funeral from late residence, 4716 W. Austin-av., to Metropolitan Masonic temple, Wilcox and Crawford-avs., Thursday, May 7, at 1:30 p. m. Interment Fairmount cemetery. Masonic services at the temple.

HELLER—Isadore Heller, beloved father of Eugene H. and Walter E. Heller, suddenly at Dunedin, Florida.

DEATH NOTICES

HARLAN—Fannie Shepherd Harlan, at the residence of her brother, William S. Shepherd, 6124 Woodlawn-av., wife of Levi Harlan. Funeral services at the residence of her nephew, W. E. Burr of [illegible], Ill., Wednesday, at 11 a. m.

HOFELD—Hattie S. Hofeld, May 5, 1925, age 52, beloved wife of Mayo Hofeld, sister of S. W. Straus, S. J. T. Straus, A. W. Straus, Mrs. Anna Eisendrath, Mrs. Bella Regensburg, Mrs. Sarah Livingston, and Mrs. Lena Spiegel. Funeral Thursday, May 7, 10 a. m., from 4905 Woodlawn-av. Interment Rosehill cemetery.

HURNEY—Barbara Carter Hurney, wife of the late John Hurney, mother of [illegible] Hurney, Mrs. Anna Wright, and Mrs. Mary Tarnow, sister of Nellie Ruddy, Allen [illegible]erick, and the late Mary Flaherty. Funeral from residence, 700 Dewey-pl., Friday morning at 9:30, to St. Thomas' church, where solemn requiem high mass will be celebrated. Interment Calvary.

JAMES—Anna L. James, nee Healy, May 4, 1925, in her 77th year, beloved wife of the late Ethelbert F., fond mother of Charles F. and Helen M. Werden of San Diego, Cal. Funeral Thursday, May 7, at 9 a. m., from her late residence, 3136 Franklin-blvd., to St. Matthew's church, where solemn requiem high mass will be celebrated.

JERMAN—Charles Arthur Jerman, father of Ralph Wakefield, grandfather of Mary Jerman, uncle of Lloyd J., Charles A. and Marion Wakefield; May 3, at Tucson, Ariz. Funeral at his late residence, [illegible] [illegible]wood-av., Thursday at 2:30 p. m. Interment Oakwoods.

KENNEDY—John Kennedy, May 5, native of New Castle West, County Limerick, Ireland, beloved husband of Mary, nee O'[illegible], father of Thomas M. Kennedy. Funeral Friday, May 8, at 9:30 a. m., from his residence, 3844 Lexington-st., to Presentation church. Interment Mount Carmel. Member of St. Elizabeth court, No. [illegible], C. O. F.

LALEMEN—Mary Lalemen, nee Deygers, beloved wife of the late Felix, mother of Camiel, Herminie, Cyrial, Arthur, [illegible], Paula, Camilla, and Malcina Lalemen. Funeral Thursday, 8:30 a. m., from chapel, 901 W. 59th street, to Our Lady of Solace church, where high mass will be celebrated. Interment Mount Olivet. For information call Englewood 0772.

LEWIS—William C. Lewis, May 4, age 51 years, late home, 3017 E. 91st-st.; beloved husband of Mrs. Tillie Lewis, father of Lucy and Belmont Lewis. Remains at [illegible] Commercial-av. Funeral Wednesday afternoon at South Chicago Masonic temple, 91st-st. and Exchange-av., Harbor lodge No. 731, A. F. & A. M., officiating, at 2:30 p. m. Interment Cedar Park cemetery. For information phone South Chicago [illegible].

LOVELL—Darus W. Lovell, May 4, aged [illegible] years, father of Arthur Lovell. Services Wednesday evening, May 6, at 7:30 o'clock, from son's residence, 2345 W. Monroe-st. Interment Battle Creek, Mich.

MENSCHING—Wm. C. Mensching, aged [illegible], beloved husband of Anna Baack, fond father of Edwin Mensching and Mrs. [illegible] Hanschein, Elmer and Phyllis Mensching. Funeral from late residence, 170 S. [illegible]worth-av., Elmhurst, Ill., 1:30 p. m. Friday. Interment Elmlawn.

MORTON—Frank Morton, aged 58 years, of 3105 Augusta-st., beloved husband of Bessie, father of Paul, Mrs. Frank Cook, Mrs. Abe Sutton, Rose, Abe, Evelyn and the late Samuel Morton. Funeral Wednesday, 2 p. m., from chapel, 3111 W. Roosevelt-rd. Interment Jewish Waldheim.

NICHOLSON—H. Edward Nicholson, May 4, 1925, son of Harry P. and the late Anna, Darling husband of Laura Nicholson, brother of Lotta and Dr. J. Murney Nicholson. Member of Park lodge No. [illegible], A. F. & A. M., and Medinah Temple. Funeral from home, 5633 Kenmore-av., Wednesday, May 6, at 2 p. m. Interment Rosehill.

OMARA—Anna F. Omara, nee Horn, beloved wife of John E., mother of Mrs. T. J. Regan, Edwin H. and J. Tom Omara, sister of E. T. Horn, May 3, in Hollywood, Cal. Remains arrive in Chicago Friday morning. Funeral Saturday at 9:30 a. m. from Edgewater Beach hotel to St. Mary's of the Lake church, Sheridan-rd. and Buena-av. Interment Calvary.

PEINE—William O. Peine, at home, [illegible] Ellis-av., fond son of Mrs. Marie Peine, dear brother of Robert, Charles, Adolphus, Mrs. Nina Luedke, Mrs. Emma Hartcock. Funeral Wednesday, May 6, at 2 p. m., from chapel, 7350 Cottage Grove-av. Interment Oakwoods. Havana [Ill.] papers please copy.

POKORNY—Ludwig Pokorny, Sunday, May 3, at Portland, Ore.; fond brother of Edward, Rudolph, Ignatz, Mrs. Emma Fisher, Mrs. Anna Weil, Mrs. Theresa Blachek, Mrs. Tillie Stein. Funeral held Tuesday, May 5, at Portland, Ore.

ROSS—Mary Mason Ross passed on May 4, 1925; wife of William, mother of Mrs. Jean Van Keuren, Mrs. May [illegible], Annie H., William G., and Alexander M. Ross. Services at her home, 1129 Jackson-blvd., Thursday at 2:30 p. m. Interment at Rosehill.

SCHULZ—Louise Schulz, nee Roller, beloved wife of Richard C., mother of Ruth and Mary Jean, at her home, 330 Wolf-rd., Western Springs, Ill., May 3. Funeral from First Congregational church, 3 p. m. May 6. Burial Oakridge. Cincinnati, O., papers please copy.

SHELHAMER—Isabel R. Shelhamer, 1137 N. Harvey-av., Oak Park, May 4th, 1925, beloved wife of Lester W., daughter of Mary Kelly, sister of Robert Leonard. Services at Shelhamer residence, 3823 S. Campbell-av., Wednesday, May 6, at 2 p. m. Interment at Mount Greenwood.

SMITH—John R. Smith, May 4, 1925, at Baltimore, Md., beloved husband of Anna Hegemann, father of Edward J., Mrs. William Leimkuhler, and Mrs. Frank J. Cunningham, brother of Mary W. Smith and Mrs. Daniel Harnett and the late Mrs. William Barsley. High mass at Visitation church, corner 55th and Peoria-st., Chicago, Thursday, May 7, at 10 a. m.; interment Mount Olivet.

SMITH—Lester A. Smith, May 4, 1925; beloved husband of Frances L. Smith, son of Mr. and Mrs. James Smith, brother of Mrs. Edward Kuns of Chicago, Mrs. W. F. Griffitts of East Orange, N. J. Funeral service at chapel, 2219 Lincoln-av., Wednesday, 3 p. m. Interment Rosehill cemetery.

TOMLINSON — Robert Tomlinson, May 4, 1925, beloved brother of Henry, Mrs. M. Corbett, John, Mrs. R. D. Westervelt, Mrs. D. Y. Rae, and Mrs. W. McNaughton. Funeral Thursday, 2 p. m., from late residence, 1333 Roscoe-st. Interment Forest Home.

TRIPPLER—Edward Charles Trippler, aged 75 years, beloved father of Herman, Leo, Mrs. Louise Skibbe, Mrs. Alma Beyer, Mrs. Minnie Minkowski, fond grandpa of eight grandchildren and one great-grandchild. Funeral Wednesday at 2:30 p. m. from chapel, 3653 Fullerton-av., to Lutheran Jehovah church. Interment St. Lukas' cemetery.

VALENTINE—Edith Theresa Valentine, nee Premerdofer, of 1612 W. 15th-st., May 5, 1925, beloved wife of Herman Valentine, sister-in-law of John J. and Anna Coburn, Martin, and Mary G. Valentine. Funeral Wednesday, May 6, at 1 p. m., from chapel at 2823 Archer-av., to Lemont, Ill. For reservations call Lafayette 7201.

WATERHOUSE—Charles Knapp Waterhouse, a sergeant during the civil war and an old resident of Chicago since 1871, passed away at the residence of his daughter, Mrs. A. E. Wilson, 3637 Bernard-st., Monday evening, May 4. He is survived by his widow, Josephine Abbott Waterhouse; three daughters, Mrs. Lindsay T. Woodcock of Oak Park, Mrs. A. E. Wilson, and Mrs. Otis Knight of Los Angeles, Cal.; seven grandchildren and twelve great-grandchildren. He was for many years in the employ of Marshall Field & Co. retail, and of Carson Pirie Scott & Co., where he had a host of friends. Funeral private.

WATERHOUSE—Charles Knapp Waterhouse, beloved husband of Josephine, father of Mrs. L. T. Woodcock of Oak Park, Mrs. A. E. Wilson, and Mrs. O. A. Knight of Los Angeles, Cal. Funeral private, Thursday, May 7, at 2 p. m., from late residence, 3637 N. Bernard-st.; interment Forest Home. Portland, Me., papers please copy.

WINSLOW—Mina J. Winslow, May 5, at her residence, 532 Roscoe-st., in her 94th year; mother of Wm. H. Winslow and Sophy Winslow. Funeral notice later.

CEMETERIES.

ROSEHILL CEMETERY.

All lots sold with FULL perpetual care. Desirable lots at moderate prices. Space available in magnificent mausoleum. 5800 Ravenswood-av. Edgewater 0714.

CHICAGO'S MOST BEAUTIFUL CEMETERY, MOUNT GREENWOOD. Full Perpetual Care. NO COMMISSION on Lot Sales Paid to Any Person.

UNDERTAKERS.

C. H. JORDAN & CO.,
Funeral Directors in Chicago 70 Years.
164 N. Michigan-av., 612 Davis-st., Evanston.

MONUMENT
MAUSOLEUM OR HEADSTONE
Erected Anywhere by the Old and Reliable
CHAS. G. BLAKE CO.
Will be correct and durable. Free booklet.
731, 169 S. La Salle St. Main 0[illegible]
Works, [illegible]

$175 Model Federal Washers

Rebuilt—Like New

$135

These remarkable bargains are all genuine L-175 Federal Electric Washers with aluminum wringer and tumbler, and every late improvement. They were returned by customers unable to keep them, some after only a few weeks use. Even though these washers looked like new, we sent them to the factory for complete rebuilding and now—tested, running perfectly and bearing the guarantee of this company—they are offered for sale, while they last, at $135 cash (or $150 on deferred payments).

Extra Special!

$5.00 Down

A small group of Model L Federal Washers, used for demonstrating and display, marked down for quick clearance. The Model L has wooden tumbler and wringer but in mechanical construction is similar to the L-175. These washers are in good operating condition and will give you service. Special cut price—

$127.50 Cash

[$135.15 On Deferred Payments]

Including Porcelain Table Top

Easy payments added to your light bills. Small down payment. Come in at once. The best values go first!

COMMONWEALTH EDISON ELECTRIC SHOPS

72 West Adams Street

Visit Our Neighborhood Electric Washer Stores:

4562 Broadway
3127 Logan Blvd.
2543 W. Madison St.
2745 Lincoln Ave.
4730 Irving Park Blvd.
651 E. 63rd St.
2950 E. 92nd St.
852 W. 63rd St.
12 S. Kedzie Ave.
1819 Irving Park Blvd.
5601 Lowe Ave.
6245 Normal Blvd.
3935 W. Madison St.
3541 Archer Ave.
2345 W. Chicago Ave.
1004 W. 79th St.

28 MINUTES FROM THE LOOP

I am Building 10 More Homes

PARK RIDGE and EDISON PARK

(They Will Cost from $4,750 to $7,500)

NO TWO ALIKE

YOU CAN PAY ME EXACTLY $950 AND MOVE INTO ONE OF THEM

BALANCE $55 MONTH

This is an honest, bona fide proposition. Fifty-foot lots. Homes complete, including fireplaces, full basements, etc. Or we will start a limited number of responsible people on $200 down and $15 a month or more.

These homes are in a brand new development—an ideal garden spot for a real home. The Northwestern Steam Road provides ideal transportation—always a seat for you—50 trains daily and running time less than to the North Side or South Side of Chicago, 24 MINUTES TO THE LOOP. Also the wonderful new bus service that is making such a hit. LOWEST TAXES IN COOK COUNTY. If you want to see these homes, apply now!

COUPON

BUILDER, Y B 318, Tribune

Without obligation, please send me complete information about the home you are building. I understand it will not cost me a penny over $950 before I move in and then only $55 a month.

Name ....

Address ....

Take One With You!

Gypsy Portable Phonograph

$25

Easy Terms

TO those who instinctively respond to quality, the beauty, design and perfection in mechanism of the Gypsy make an instant appeal. For the first time all needed elements have been combined to make the ideal portable phonograph beautiful in finish and workmanship, possessing hitherto unknown volume and quality of tone values together with the ruggedness necessary for portable use.

Always Ready to Play Your Choice

2874 Ah-Ha! .... Oriole Orchestra
Oh, How I Miss You Tonight .... Oriole Orchestra
2896 Just a Little Drink .... Ray Miller and His Orchestra
Moonlight and Roses .... Ray Miller and His Orchestra
2835 Oh Katharina .... Carl Fenton's Orchestra
Titina .... Carl Fenton's Orchestra
19606 Some of These Days .... Coon Sanders' Original Night Hawk Orchestra
It's the Blues .... Coon Sanders' Original Night Hawk Orchestra
19612 Midnight Waltz .... The Troubadours
In Shadowland .... The Troubadours
19610 Everybody Loves My Baby .... Geo. Olsen and His Orchestra
When My Sugar Walks Down the Street .... Waring's Pennsylvanians

LYON & HEALY Inc.
Everything Known in Music — Founded in the Year 1864

Wabash Avenue at Jackson Boulevard (Wabash 7900)
4646 Sheridan Road (Edgewater 1010)
1016 East 63rd Street (Dorchester 1018)
1560 Milwaukee Avenue (Armitage 7834)
Branch Stores Open Evenings — Main Store Evenings Until 9 o'Clock
COMPLETE DISPLAY OF PIANOS AT ALL BRANCH STORES

New!

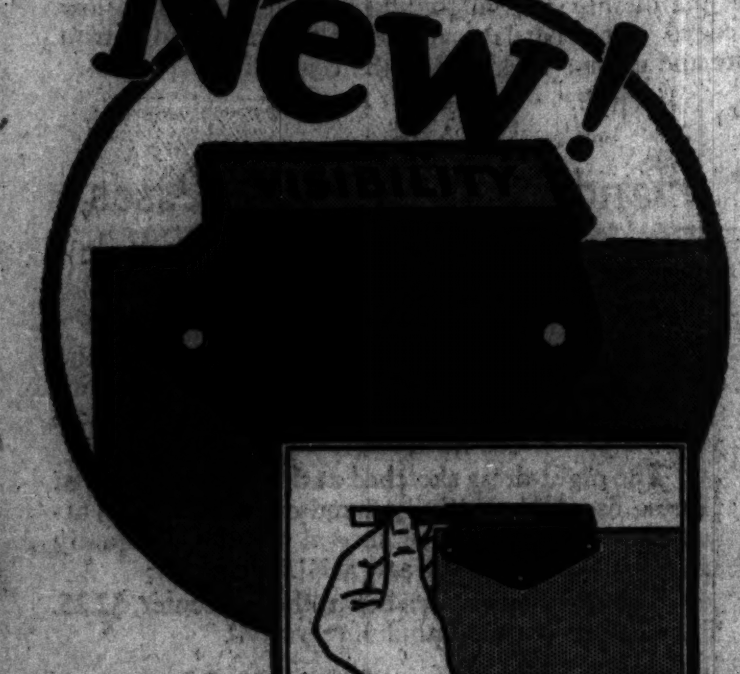

New guide makes every name instantly visible from any angle!

BACKBREAKING, eye-straining days are over for Miss File Clerk, thanks to this new "Y and E" Angular File Guide. Strong metal tabs project above papers at just the right angle for instant visibility. Labels removable, furnished in alphabetical sets, or blank for making your own index. Celluloid windows keep labels clean. Colored celluloid for classified indexing. Come in or phone for free samples.

"Y and E" OFFICE EQUIPMENT

STEEL & WOOD FILES—STEEL SHELVING—DESKS—SAFES
OFFICE SYSTEMS & SUPPLIES—BANK & LIBRARY EQUIPMENT

YAWMAN AND ERBE MFG. CO.

162-164 West Monroe Street

Telephone: Franklin 3916-7-8

Birthday!
May 10, 1924 - May 9, 1925

5c Liberty
A Weekly for Everybody

"Under a Year *and* Over a Million"

BIRTHDAY GREETINGS

March 1925 exceeded 1,000,000 *net paid*
February 1925 exceeded 900,000 *net paid*
January 1925 exceeded 800,000 *net paid*
November 1924 exceeded 700,000 *net paid*
September 1924 exceeded 600,000 *net paid*
May 1924 exceeded 500,000 *net paid*

LIBERTY'S first year has been crammed with accomplishment. "Under a year and over a million" could not be said of any other publication on earth!

The soundness of this million is certified every week by Liberty's selling restrictions:

No price cutting, clubbing offers, or premiums to subscribers. 99% newsstand and boy sales.

On this severe basis, Liberty has sold more than 38 million copies [38,844,873] during its first year. This is a selling success in which more than 200 national advertisers have bought an equity.

To Celebrate Liberty's birthday
One year old *this week*

A dazzling array of brilliant features

... in this week's Liberty out today

Be sure to attend this delectable literary banquet, in honor of the whole family of Liberty readers. What a tempting menu:

Mr. and Mrs. Fix-It · · by RING LARDNER
A comic adventure of too much friendship
The Unforgivable Sin · by KATHLEEN NORRIS
A serial of modern youth and its amazing behavior
Trub's Diary · · · by JOHN TAINTOR FOOTE
Another amusing episode
The Stage Carpenter · by CLARENCE BUDINGTON KELLAND
A short story of love behind the scenes
Every Day Is Mother's Day to Me · by ELSIE JANIS
Will the Cities Revolt? · by ARTHUR SEARS HENNING
A new governmental problem
and many other great features, articles and stories

Who will win Liberty's $50,000 offer for an idea for a movie story? *For particulars of the offer see this week's issue.*

Mother, father, sister, brother—the whole family is invited to the big birthday feast—in

Out today 5c **Liberty** at all newsstands
A Weekly for Everybody

POLA'S JEWELRY SEIZED; U. S. MAY CONFISCATE IT

Maid Brought In Liquor, Actress Declares.

New York, May 5.—[A. P.]—Pola Negri, motion picture actress, will leave for California tomorrow with her customs and contraband liquor disagreement still in the hands of the government.

POLA NEGRI. [Landau Photo.]

She announced her impending departure today after she had spent more than an hour in conference with Phillip Elting, collector of the port of New York, explaining how she arrived here on the Berengaria last Friday without having declared three pieces of jewelry she had acquired abroad. Concerning the presence of liquor in her baggage, she explained that her maid had put it there without her knowledge.

Ignores Flappers, Sheiks.

Her attorney, William M. Chadbourne, did most of Miss Negri's talking. The actress, gowned in a Paris creation and wearing a high hat, swept through the customs house corridors without even a glance for the flappers and eager young men who had gathered there for a glimpse of her.

Newspaper men didn't get into the conference, but had two versions of it. Collector Elting said the actress had brought into port with her, in addition to two rings and two bracelets, the value of which government experts have not yet appraised, fifteen bottles of assorted liquors with a high power kick.

The bottles were smashed before the actress' eyes Friday, but the jewelry matter is yet in doubt. Three of the pieces—a diamond ring and two bracelets—were seized and declared subject to forfeiture, while the fourth, a solitaire diamond ring, will be redeemable at 80 per cent of its purchase price. The actress had declared this ring, and explained today she considered it the only article necessary to declare, as she had got it through trading other gems.

Will Appraise Gems.

The case was postponed to permit gem experts to make an appraisal, whereupon Miss Negri announced that she must leave for the coast tomorrow, but said that she would be back in New York by May 20 to hear the government's decision.

Miss Negri's attorney told reporters that although the actress has applied for first citizenship papers, she considered she did not have to declare her jewels, because she was traveling on a Polish passport.

Miss Negri was fined $5 for each bottle of contraband found in her bag. Collector Elting insists she paid a $75 fine.

CUT OUT THE GUSH ON CHILD WELFARE! GOVERNOR ADVISES

Olympia, Wash., May 5.—Gov. Roland H. Hartley has wired Mrs. Sophie Irene Loeb, president of the Child Welfare Committee of America, with headquarters in New York City, that he would not name a delegate to the conference on child welfare, which will be held in New York, May 15 to 20.

The governor said that while there are doubtless those in the state who would gladly attend the conference, he believed they could best serve the state be staying at home and attending to their own affairs.

"Child welfare—what is the matter with our children today?" the governor wired. "They are being made to pay the penalty for an over abundance of altruistic twaddle. Too many mothers and fathers are giving their time to saving their neighbors' children while their own children are left to shift for themselves and do as they please.

"What we need is to stop a lot of this uplift gush, this indiscriminate spending of money in so-called charity and welfare work."

SON OF LATE JOHN MARTIN AT WORK IN SHOP

Vernon Martin, 20 year old son of the late John Martin, millionaire auto parts manufacturer, who will in six months become heir to $300,000 of his father's estate, is today working among the greasy machines in one of the shops which belonged to his father.

He is doing this following a brief career as a cadet at St. John's Military academy, Delafield, Wis., and on the advice of his mother. He was a few days ago ordered home from the cadet school, and yesterday started work in the shop at 3359 North Ashland avenue.

MASONIC LODGE OF N. Y. BREAKS WITH BELGIUM

New York, May 5.—[Special.]—Fraternal relations between the Grand Lodge of Masons of New York and the Grand Orient of Belgium have been severed because the latter body has abandoned its belief in God and dispensed with the Bible.

Announcement of the break was made public today.

"The association," said the grand master, William A. Rowan, "disregarded the objects for which it was formed, concerned itself in matters with which it had nothing to do and in reference to which it was without power.

"Furthermore, some of its members are clandestine according to our laws and standards, in that they do not have the requirements of a belief in God and do not have the Bible on their altar, and are not recognized by this grand jurisdiction, and until these disabilities are removed they must be and remain clandestine to every member of this jurisdiction without regard to rank or station."

FIND LABORER DIED BY ACCIDENT.

William Bross, 50 years old, a laborer, 1930 North Hermitage avenue, was accidentally asphyxiated in the kitchen of his home Monday night, a coroner's jury decided yesterday.

Permanent roads are a good investment —not an expense

An Extra Gasoline Tax of from 10 to 20 Cents Per Gallon

Your gasoline bills run into real money.

But have you ever stopped to figure how much of this is in the form of an incredibly high gasoline tax?

Let's see what happens when you leave the Concrete Highway and take to a gravel or a dirt road.

Conclusive tests have proved that a gallon of gasoline will carry you only two thirds as far on a gravel road as on a Concrete Road. On a dirt road a gallon of gasoline will carry you only half as far as on Concrete.

With gasoline at twenty cents a gallon, you would thus pay a gasoline tax of 10 cents per gallon on the gravel road and 20 cents a gallon on the dirt road.

These are figures you can't get away from. You can prove them yourself.

And remember that every time you travel on either a dirt or a gravel road you also increase wear and tear on tires and run up your general repair bills.

Why continue to pay these high taxes and get nothing in return but the discomfort and inconvenience of unpaved roads and streets?

Let your local officials know you want an adequate system of Concrete Roads and Streets. They are just as willing to build them as you are anxious to get them.

But they must have your support.

PORTLAND CEMENT ASSOCIATION
111 West Washington Street
CHICAGO
A National Organization to Improve and Extend the Uses of Concrete
Offices in 30 Cities

Gain 5 Pounds in 30 Days or Pay No Money

That's the ironclad guarantee behind Dr. Gross' Cod Liver Oil Tablets

Mother Says They're Fine For Kiddies
"My little girl (age nine years) looked so thin and pale I was worried constantly about her health. Your Tablets seem to be all she needed, and she picked up so rapidly I am now giving the Tablets to my other three children. Several of my neighbors' children are taking them also. They like to take them and they are doing them a world of good. Their appetites are enormous."
Mrs. E. Thorn, Illinois

Gains 11½ Pounds
"I tried your tablets and almost at once my appetite, which had been very poor, improved noticeably. I have been taking the tablets ever since and have gained eleven and one-half pounds and am feeling fine."
Mr. Eugene V. Fagan, Chicago

Built Him Up—Now Wants Brother to Take Tablets
"I took the treatment and gained twelve pounds. Now I want some tablets for my brother. He needs them and I know they will do him good."
Mr. L. W. Britton, Illinois

Best Tonic He Has Ever Taken
"Beyond any doubt your Tablets are all that you claim for them and I will gladly recommend them to people who need something to build them up. Several friends are now taking them on my advice. I tried many other medicines without effect and had all but lost confidence until I tried your Tablets. They have made me feel ten years younger."
T. Tovell, Illinois

Skinny Man Increases 15 Pounds
"For the past ten years I have been trying to annex a little flesh. I tried a lot of remedies without any gain. Last October I started to use Dr. Gross' Cod Liver Oil Tablets. Then weighed 112 pounds. Since then I have gained 15 pounds and never felt or looked so well as I do now."
Mr. Harry Paige, Chicago

Gains 10 Pounds, 3 Ounces
"On September 10, I weighed 130 pounds, which was the day I started taking your tablets. After ten weeks of using your tablets I weigh 140 pounds, 3 ounces. The only fault with your tablets is that they make my clothes too small."
Mr. H. E. Stevenson, Illinois

It's no trick at all, as hundreds of people have learned in the past few months, to put on good solid flesh with Dr. Gross' Cod Liver Oil Tablets.

Sugar-coated, they're as easy to take as candy, and they certainly do the business, building you up and giving you new pep and energy. They're splendid for weak, puny children, too—giving them appetite and vigor.

If you're tired of being scrawny and run-down, go to your druggist and get a bottle. So sure are we of results, we make this positive guarantee: Take three bottles of Dr. Gross' Tablets according to directions and at the end of 30 days if you haven't put on at least 5 pounds, if you don't feel like a new person, your money will be cheerfully refunded.

You've nothing to lose and everything to gain, so start the treatment today.

Note—Originals of these letters are on file at our office.

Accept no substitutes! Demand

Dr. Gross'

COD LIVER OIL TABLETS

The Dr. Gross Laboratories, 536 Lake Shore Drive, Chicago

CHAS·A·STEVENS·&·BROS

May Sale of Lingerie

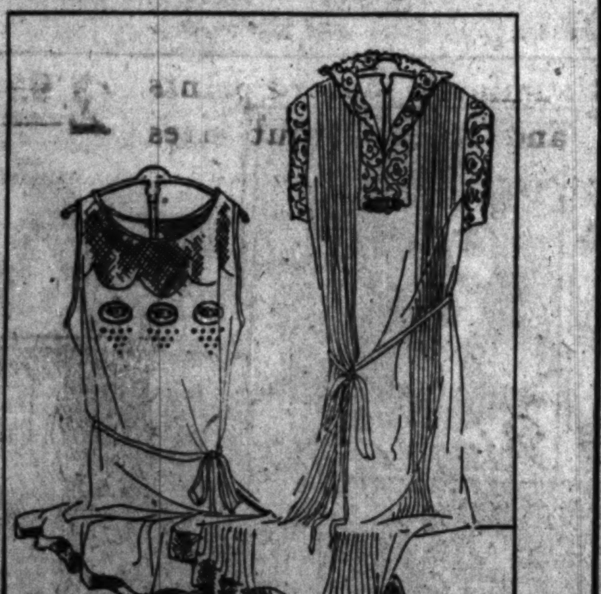

Specials in

Crepe de Chine Nightrobes

$7.50

Flesh	*Peach*	*Nile Green*
Orchid	*Maize*	*Coral*

Unusual values in night robes of firm, lustrous crepe de Chine are offered in this May Sale. Net, petit point embroidery, pleatings and Binche lace are used most effectively.

Crepe de Chine Night Robe, round yoke of net trimmed with Petit Point embroidery medallion in pastel colorings. Special, $7.50

Crepe de Chine Night Robe with a pajama type neck and pleated sides—trimmed with wide Binche lace with wide net footing at bottom. Special, $7.50

LINGERIE—SECOND FLOOR

A May Special

Brocaded Crepe Negligee

$13.75

Women's and Misses' Sizes

A softly brocaded negligee is trimmed with filmy Georgette ruffles. The Georgette also forms a belt, while fruit and flowers add a most decorative touch. A very special value at this price.

NEGLIGEES—SECOND FLOOR

The Olympian

to Seattle-Tacoma

To Seattle, Tacoma and the Pacific Northwest there is only one railway that offers you the advantages of electrified travel through the mountains. This road is the "Milwaukee," and its famous transcontinental train is "The Olympian." Observation club-car, standard and tourist sleeping cars, and dining car serving those delicious "Milwaukee" meals.

"The Olympian" leaves Union Station, Chicago, daily at 11:00 p. m. Central Standard Time

City Ticket Office 179 W. Jackson Blvd.
Phone Wabash 4600
Union Station, Canal and Adams Sts.
E. G. Hayden, Gen. Agent Pass. Dept.
Chicago, Ill.

Chicago Milwaukee & St. Paul Railway

TO PUGET SOUND - ELECTRIFIED

Tribune Readers Want Homes

The type of man who wants to own his own home is a Tribune reader. Tribune Want Ads offering homes for sale produce a prompt response from prospects whose interest makes selling easy.

Mr. Simon Kelly, 6733 Justine St., used this Tribune Want Ad on March 15th:

FOR SALE—$6,700 BUYS 6 RM. COTTAGE, concrete foundation, all hardwood flrs. and trim, floored attic, furn. ht., elec. lts., fine condition, nr. Marquette-rd.; small monthly payments. Call Prospect 1703.

"There were a number of calls, and we found that nearly every one was from an interested prospect," Mrs. Kelly reported. "We had no difficulty finding a buyer at the price we wanted, and the deal was closed about two weeks after our ad appeared."

THE WANT AD STORE

Madison and Dearborn
CENtral 0100, Adtaker

NO QUART[...]
RED PL[...]
BULGAR[...]

Macedonians [...] Soviet [...]

BY RAYMOND [...]
[Chicago Tribune Fo[...]
[Copyright: 1925: By T[...]

SOFIA, Bulgaria, [...] stantinople to esca[...] censorship.]—Bloody [...] warfare is raging in [...] the government and [...] As a result of the p[...] of King Boris, the b[...] Nedelia's cathedral, [...] 200 lives, and the [...] soviet republic in B[...] koff government has [...] munists, has decide[...] their organizations, [...] them down like rats.

The late Todor Al[...] Macedonian revolu[...] tion, which has a [...] 000 men in Greece, [...] Slavia, has also take[...] opportunity to settle [...] cow and has rushed [...] hard hitting and [...] mountaineers from [...] Varna, and other d[...] sist the government.

Killed by Mos[...]

Todor Alexandroff [...] on Moscow's order[...] because he would [...] organization, and [...] are taking their rev[...]

The communist [...] tion in Bulgaria wa[...] eral hundred Red [...] came secretly from [...] ter. They created [...] men each as the ba[...] of 50,000 untrained [...] extreme agrarians [...] government. These [...] perate, and fana[...] swore never to sur[...]

The Bulgarian tro[...] dered to take them [...] make them reveal [...] but where they are [...] fighting desperately [...] lives dearly. Abou[...] killed, but none le[...]

One Man Kills [...]

One of these desp[...] siff, a member of [...] the Macedonian or[...] fell under the contro[...] nine soldiers and wo[...] tle in a woods on th[...] last week. He hid i[...] with a branch with [...] him, from where he [...] garian soldiers until [...] up a cannon and [...] blasted him out.

All over Bulgaria [...] killing soldiers, dy[...] tearing up railway [...] public buildings.

In the outburst of [...] the bomb outrage a[...] militia and reserve [...] out the most notori[...] Sofia and probably [...] cold blood.

Soviet Coup[...]

At Varna, the pri[...] port, the communist[...] powerful military [...]

NO QUARTER FOR RED PLOTTERS, BULGARS' ORDER

Macedonians Avenging Soviet Murder.

BY RAYMOND FENDRICK.

[Chicago Tribune Foreign News Service.]
[Copyright: 1925: By The Chicago Tribune.]

SOFIA, Bulgaria, May 4.—[Via Constantinople to escape the Bulgarian censorship.]—Bloody and merciless warfare is raging in Bulgaria between the government and the communists. As a result of the plot against the life of King Boris, the bomb outrage at St. Nedelia's cathedral, which cost about 200 lives, and the plot to establish a soviet republic in Bulgaria, the Zankoff government has outlawed all communists, has decided to exterminate their organizations, and is hunting them down like rats.

The late Todor Alexandroff's supreme Macedonian revolutionary organization, which has a secret force of 100,000 men in Greece, Bulgaria, and Jugo-Slavia, has also taken advantage of its opportunity to settle its feud with Moscow and has rushed bands of trusted, hard hitting and straight shooting mountaineers from Macedonia to Sofia, Varna, and other danger points to assist the government forces.

Killed by Moscow's Order.

Todor Alexandroff was assassinated on Moscow's orders last September because he would not bolshevize his organization, and now his followers are taking their revenge.

The communist military organization in Bulgaria was built up by several hundred Red army officers who came secretly from Russia last winter. They created 1,000 units of six men each as the backbone of a force of 50,000 untrained communists and extreme agrarians to overthrow the government. These 6,000 armed, desperate, and fanatical communists swore never to surrender themselves. The Bulgarian troops have been ordered to take them alive in order to make them reveal their organization, but where they are trapped they are fighting desperately and selling their lives dearly. About 100 have been killed, but none has been taken alive.

One Man Kills Nine Soldiers.

One of these desperadoes, Borromitsiff, a member of a small section of the Macedonian organization which fell under the control of Moscow, killed nine soldiers and wounded six in a battle in a woods on the outskirts of Sofia last week. He hid in some underbrush with a branch with green leaves over him, from where he picked off the Bulgarian soldiers until the latter brought up a cannon and mine throwers and blasted him out.

All over Bulgaria these terrorists are killing soldiers, dynamiting bridges, tearing up railway tracks and burning public buildings.

In the outburst of fury that followed the bomb outrage an army of police, militia and reserve officers searched out the most notorious communists in Sofia and probably killed some 100 in cold blood.

Soviet Coup Nipped.

At Varna, the principal Bulgarian port, the communists had created a powerful military organization and procured large quantities of Russian arms and explosives. On the same day that the bomb was exploded at Sofia the communist forces in the Varna sector seized public buildings to proclaim the establishment of a Bulgarian soviet republic, and were ready to ask the assistance of Russian troops who were on transports a few miles from port, but the war ministry warned the commander of Varna of the impending events ten minutes before the time set for the revolt and the coup failed.

Zinovieff Denies Bombing.

MOSCOW, May 5.—[U. P.]—Addressing the communist party conference regarding the problems of the communist international, Gregory Zinovieff, secretary of the latter body, again today repudiated a suggestion that the international had any connection with the bomb outrage at Sofia cathedral in which many were killed.

Predicting that the allies would try to play President Elect Hindenburg of Germany against Russia, M. Zinovieff quoted Andrew Mellon, American secretary of the treasury, as saying that Hindenburg's election would strengthen conservatism against bolshevism.

Admit Red Propaganda.

VIENNA, May 5.—[U. P.]—A semi-official communique issued in Sofia, where communists are on trial in connection with the bomb outrage at the Sveti Kral cathedral, declares three witnesses—Petroff, Kiroff, and Steanoff—testified that for many months agents have been distributing propaganda from Moscow.

Illinois Woman, 90, Dies, Leaving 191 Descendants

Pana, Ill., May 5.—Mrs. Magdalina Hosteler, 90, who died of heart disease at her home in southern Shelby county today, left 191 descendants. She had 12 children, 51 grandchildren, 127 great-grandchildren, and one great-great-grandchild. Her husband, Christian J. Hosteler, 94, also survives.

CONSTIPATION means DISEASE

These young rascals when they are well are the greatest institutions on earth. But when that insidious lurking monster—constipation—ties up their bowels, then the world is dark. Coated tongue, loss of appetite, wakefulness, bad breath, pimples, weakness, dull mind are only a few indications that you are going to have a mighty sick boy if you do not see that his clogged bowels are opened up at once.

Dr. Caldwell's
SYRUP PEPSIN
The Family Laxative

—relieves constipation. It appeals to the manly little fellow. Father, mother, sister and baby like it, too. And for 30 years it has pointed the way to health along Nature's road for all of them. A pleasant tasting combination of Egyptian senna, pepsin and aromatics. 10,000,000 bottles used annually throughout the country prove its effectiveness.

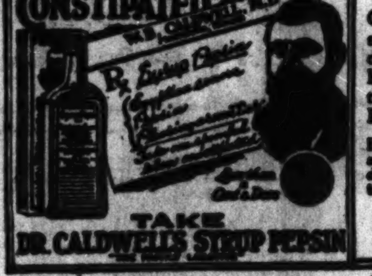

As Easy To Take As Grandma's Jam

One dose is enough to remove the obstruction, and after that diminishing doses will allow Nature to again assert herself and resume her proper functions. A bottle of Dr. Caldwell's Syrup Pepsin should be in every home.

It is sold everywhere medicine is sold—and guaranteed. Try it at our risk. Your druggist will return your money if it fails to do as promised.

PEPSIN SYRUP COMPANY
Monticello, Illinois

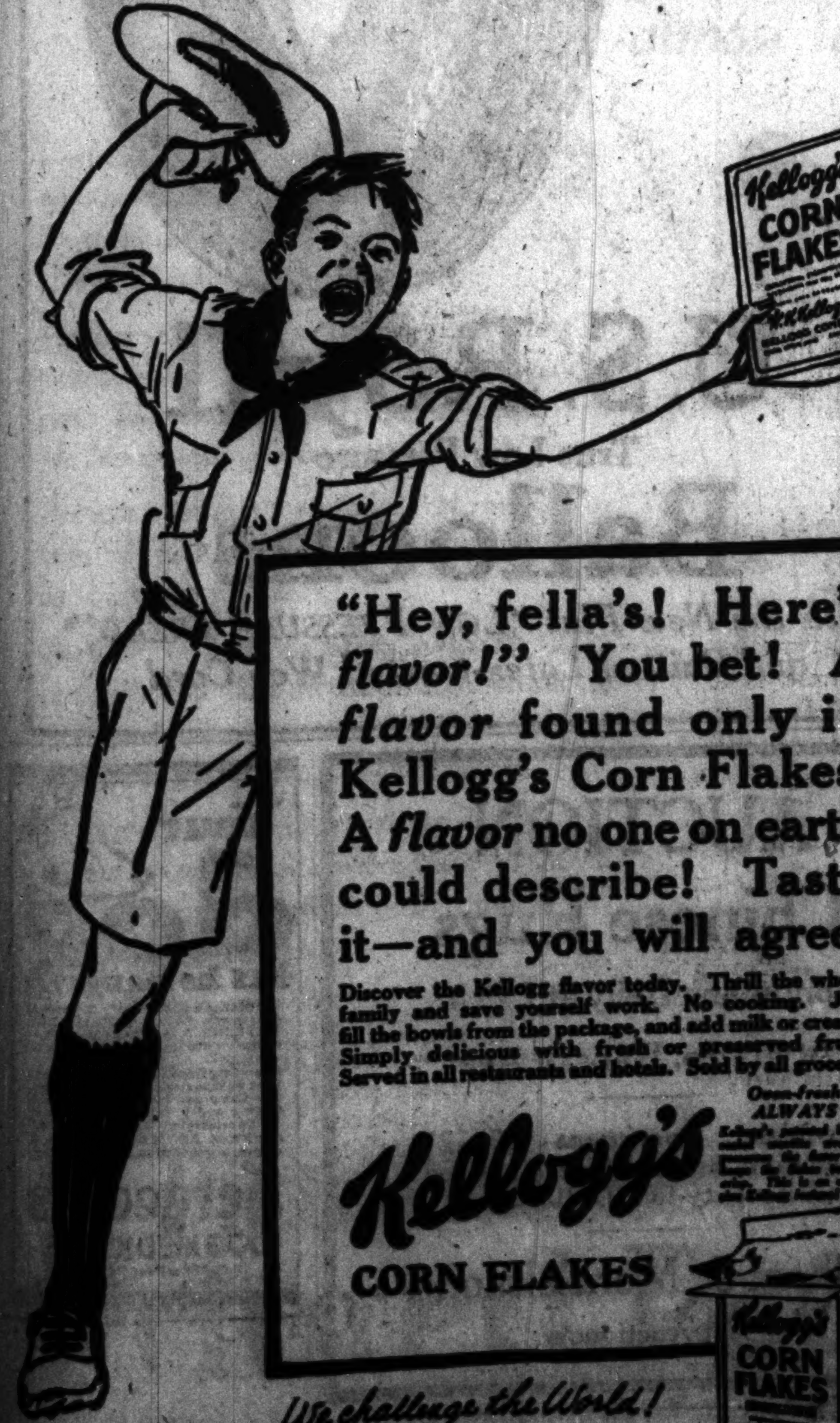

"Hey, fella's! Here's *flavor!*" You bet! A *flavor* found only in Kellogg's Corn Flakes. A *flavor* no one on earth could describe! Taste it—and you will agree!

Discover the Kellogg flavor today. Thrill the whole family and save yourself work. No cooking. Just fill the bowls from the package, and add milk or cream. Simply delicious with fresh or preserved fruit. Served in all restaurants and hotels. Sold by all grocers.

Oven-fresh ALWAYS

Kellogg's patented heat-sealed waxtite wrapper preserves the flavor and keeps the flakes beautifully crisp. This is an exclusive Kellogg feature!

Kellogg's CORN FLAKES

We challenge the World!

Try any ready-to-eat cereal. You won't find another that even approaches the marvelous flavor found only in Kellogg's Corn Flakes.

Our Wedding window offers suggestions for a new and interesting bridal party. A Spanish wedding (completely costumed) is portrayed with the Alhambra as background. There, Moorish entertainers dance in authentic costumes with jewels brought from Moorish Africa.

Mother's Day is Sunday

Handkerchiefs are thoughtful gifts

A mother far away or right here will be pleased to receive a dainty kerchief—and it is so easy to slip one into a prettily hand-decorated folder with a festive little ribbon tie and bow.

Suggested for your inspection are these three groups at

50c, $1 and 1.50 each

Hand-tinted folders are 25c. *First floor, State.*

40-in. flowered and ombre georgettes, special, 2.25

You may choose patterns either bizarre or conservative to suit your taste. The colors are all charming and bear the stamp of approval for fashionable scarfs and frocks. *First floor, State.*

Real filet trimmed, crepe de chine

Nightdresses

3.95

Unusual values with real filet motif adornment. Beautifully styled—some with poiret tops and semi-sleeves—with trimmings of antique and floral patterned real filet lace, embroidered nets, valenciennes laces and groups of tucks or pleats.

Step-in chemise to match, $2.95. *Third floor.*

Ensemble slips, 9.75

—of crepe de chine

A diversity of styles. Pleated all around—original Chanel style with the smart pleat—new Chanel style with four kick pleats. Godets at the bottom are featured in another model.

White, black, pastel, and darker shades.

With a blouse or knitted slip-on a complete costume is effected.

Women's and misses' sizes. *Third floor.*

Smart Bangkoks are velvet-trimmed $15

Bangkoks are the chosen millinery for tailleur, ensemble and sport costumes—and they have a light grace which fits them well for summer wear.

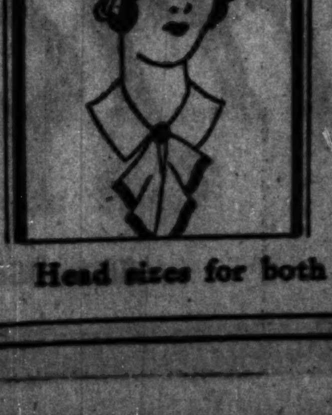

They display a lack of brim, a very tiny one, or a large one.

Some roll on the side or turn up in front, and velvet is the predominant trimming idea with, occasionally, grosgrain ribbon or chic pearl ornaments. *Fifth floor.*

Head sizes for both bobs and coiffures

Mandel Brothers

Women's smart spring coats

Three exceptional groups offer the season's newest styles at moderate prices

39.50 $55 $75

Front flares, circular flounces and straight lines are often fur bordered and always expertly hand-tailored.

Joseena, kasha, English cheviot, satin, charmeen, twill cords

Such fabrics, high in the favor of fashionable women, make these distinctive coats. They are all beautifully lined with silk crepe.

Women's coats, fourth floor, Wabash.

Suzanne porch dresses

Pongette—in new summery foulard prints
Women's, misses' and stylish stout sizes **2.95**

The materials:
Dotted foulard pattern prints in summer colors.

Typical Suzanne dresses: of excellent material, workmanship and design.

Trimmed with:
White broadcloth collars, tailored pockets, and new ties.

Garden dresses of imported Japanese crepe—hand embroidered and hand drawn—are also included. A broad variety of colors. *Third floor, State*

The vogue is transparent and gaily colored

40-in. ombre chiffon crepes, 1.95

For dance frocks, scarfs, and millinery—

these filmy chiffons with their delightful rainbow colorings are very effective. Also they are simple to make and need little trimming.

40-inch poulette chiffon, 2.25

A crinkly weave

for filmy summer frocks comes in many lovely colors and white. It is fascinatingly sheer, yet firmly woven—for afternoon and dance frocks.

54-inch silks, transparent, 7.50

Border effects

are carried out on chiffon voile and chiffon crepe foundations. Only 1½ to 1¾ yards are required for a complete frock in average, 36 size.

Mandel Brothers, famous for silks, second floor, State.

Ladies Home Journal patterns with new Minerva Guide—available on second floor.

CIVIL WAR NEAR IN CHINA; POWERS MAY INTERVENE

Outsiders to Oppose Feng and Soviet Allies.

BY CHARLES DAILEY.

[Chicago Tribune Foreign News Service.]

[Copyright: 1925: By The Chicago Tribune.]

PEKING, May 5.—An early outbreak of an extensive civil war, possibly involving foreign powers, seems imminent, although there are no large troop movements. The commanders of foreign troops stationed in China under the Boxer protocol are conferring at Tientsin on methods necessary to keep the Peking route open, while the commandants of the legation guards are drafting a precautionary defense. Large American business interests are placing war risk insurance.

The issue is between Chang Tso-lin, the Manchurian war lord who is controlling the seaports, and Feng Yu-hsiang, the Christian general, who holds Peking. Feng is receiving munitions from Russia through Mongolia, which the British legation is informed were convoyed by the Russians almost to Kalgan pass.

The indications are that Feng Yu-hsiang has become allied with the communist faction in Peking, thus getting the aid of the Russians and throwing Japan, Great Britain, and America into the lap of the Peking government which Chang Tso-lin has supported. The action of Feng in uniting with the Reds probably will result in the setting aside of the arms embargo.

Situation Held Dangerous.

Although foreign complications may possibly be avoided, the legations and other foreigners consider the situation as being delicate.

Gen. Yang has telegraphed Peking that soviet encouraged Mongolian troops are again attempting to capture Chinese Turkestan and already have penetrated into several districts, impressing Mongol princes into the People's party. They demand that Altai, where Roy Chapman Andrews' expedition is now making explorations, and three other districts be included in outer Mongolia.

Since the Mongolian People's party has strong backing from soviet Russia, which formed it, and also has well trained armies, Gen. Yang has asked that a strong protest be lodged with Moscow and with the soviet embassy at Peking.

Asks Pressure on Japs.

[Chicago Tribune Foreign News Service.]

TOKIO, May 5.—The manner of settlement of the Manchurian railway question is a test whether the Russo-Japanese relations will proceed smoothly hereafter or not, Russian Ambassador Kopp told Japanese newspapermen, urging them to put pressure on the government to consider the Russian as well as their own interests with respect to the protest to China filed by M. Karakhan in Peking.

new fast luxurious service to California

Golden State Limited

Central Standard Time

Lv. Chicago (La Salle St. Station) 8:30 p.m.

Lv. Englewood (63rd Street) 8:45 p.m.

All-steel Pullman train. Barber, bath, valet, maid, manicure.

Rock Island

Meals? "THE BEST ON WHEELS"

IMPORTERS RUSH TO BEAT TARIFF WALL IN BRITAIN

[Chicago Tribune Foreign News Service.]

LONDON, May 5.—British trade is alarmed at the rush for the importation of goods affected by the restoration of the McKenna duties, which becomes effective on July 1. Hundreds of high grade French automobiles are being rushed across the channel, and whole trains and trucks are carrying them daily from Dover and Folkestone. It is also reported that large consignments of cheap cars are coming from the United States. Tons of cheap clocks and watches from France, Switzerland, and Germany are arriving at the customs sheds and the channel ports are congested.

HAS HUSBAND ARRESTED FOR DESERTING HER

An enraged wife, losing steadily in her fight for her husband's affections, last night waited for him at the door of Mrs. Ruth Ingalls, 1520 Belle Plaine avenue, a pretty divorcee and now a telephone operator, whom he had taken for an evening auto ride.

When Julius Jenkins, 6536 Stony Island avenue, and son of a Morgan Park millionaire, courteously stepped from the car and handed out Mrs. Ingalls, his wife stepped out and handed Jenkins a warrant. Two policemen backed her up. Both Jenkins and his companion were charged with disorderly conduct.

The wife told the policemen that her husband tired of her. April 20 he threw a portable typewriter at her. When she saw him with a pretty girl in his car in the loop she accused him of double-dealing and he admitted it. He said he was in love with a high school girl and wanted to marry her. Then he left the house and went to live at the Elks' club.

Jenkins is employed as a bond salesman with a La Salle street firm.

A Mother's Day Gift Mother Will Enjoy for Years!

A lively, bright canary to make her happy year after year with its cheery song. This is your opportunity to give Mother a companionship she will enjoy—and a constant reminder that she will be remembered always.

KAEMPFER'S BIRD STORE

24 E. RANDOLPH STREET

Hold Youth

You look about as your feet feel. Dr. Reed Cushion Shoes have a lambswool and cork Cushion Sole. This exclusive feature rests, strengthens and protects. It helps you stay young.

A new 32-page booklet FOOT HEALTH *is yours for the asking*

The Original and Genuine

Dr. A. Reed CUSHION SHOES

J. P. SMITH SHOE CO. Makers, CHICAGO

Sold here at

13 East Adams

Exclusively

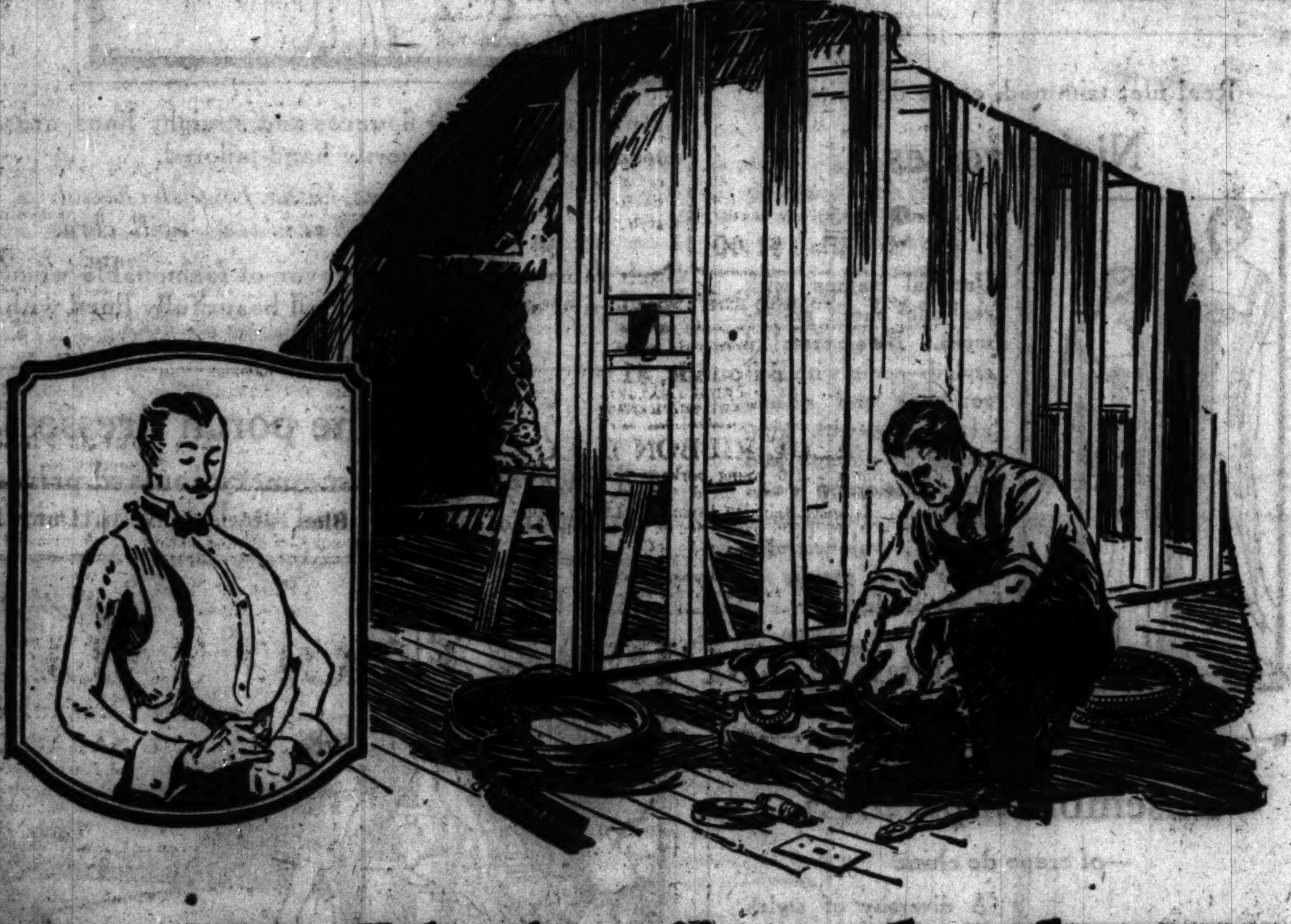

The "dickey", or shirt that was all front, is a thing of the past. So is the electrical wiring job that just had to look pretty. Nowadays people want the real goods all the way through.

No "dickey" methods in this wiring job–

WHEN you have your house wired, don't be satisfied with a "dickey" job. Like the shirt with a false front the electrical installation with a false front can't hope to cover your requirements.

Out of sight—but not out of mind

For 100% service out of electric light and power, your electrical contractor will tell you that the wiring supplies you can't see—behind the walls—are just as important as those you can see.

Western Electric backs up your contractor with quality supplies for the whole job. At our office downtown he can get quick service on wire, outlets, fuses, tape—the kind that will play a part in your day by day satisfaction with the job.

Ordinarily the contractor's bid will provide for quality workmanship and quality supplies—like Western Electric. Don't force him to shave that bid, any more than you would ask your haberdasher to cut a real shirt down to a "dickey."

A Bryant toggle switch. Back of it are all these parts—and they all have to be made right and put together right. Solid construction like this is typical of all the supplies Western Electric stocks.

Western Electric

ELECTRICAL SUPPLIES

WHOLESALE ONLY

500 South Clinton St. State 3600

Ride on

GENUINE LOW AIR PRESSURE

IF you can cut down the air pressure in your balloon tires it will add just that much more to their cushioning effect.

Maybe you can't do this safely with your present make of balloon tires.

But you can with the new U. S. Royal low-pressure Balloons—

Because—

These tires have the new U. S. "Low-Pressure Tread".

This tread gives a much greater area of road contact than a round tread.

It distributes the load evenly over the tread surface and reduces the weight on the individual tread blocks. This does away with early, uneven and disfiguring tread wear.

U. S. Royal Balloon gives long service even at lower air pressures than have been recommended in the past.

For in addition to this new Low-Pressure tread they are built of Latex-Treated Web Cord. The only cord construction in which the cords are webbed together with pure rubber latex. This gives maximum strength and maximum flexibility.

Don't compromise on balloon tire pressures any longer.

Ride on genuine low pressure.

It will surprise you to know what a difference it makes.

United States Rubber Company

United States Tires are Good Tires

Trade US Mark

U.S. Royal

True Low Pressure

Balloons

with the New Flat "LOW-PRESSURE TREAD" and Built of Latex-treated Web Cord

AUCTION

Chinese Rugs

Continuing Daily at 2 P. M.

At 512 So. Wabash Ave.

Exquisite Specimens (9x12) Fetching Around One Hundred and Seventy-five Dollars.

Albert J. Mendelsohn

Art Auctioneer

Your dog -has he mange?

For Mange and other skin diseases of dogs apply SERGEANT'S MANGE MEDICINE. Safe and effective. ... at drug, sports and seed stores, pet shops or by mail.

Free Dog Book. Polk Miller's famous book on diseases of Dogs with Symptom Chart and instructions on care, feeding and breeding; also Senator Vest's celebrated "Tribute to a Dog." Our FREE ADVICE SERVICE will answer any question about your dog.

Sergeant's DOG MEDICINES

Polk Miller Drug Co., Inc., 1300 E. Main St., Richmond, Va.

SUBSCRIBE FOR THE TRIBUNE

Advertise in The Tribune

KLAN BIG ISSUE AS INDIANA CITIES PICK CANDIDATES

Close Vote in Primaries; 55 Arrests in Capital.

Indianapolis, Ind., May 5.—[Special.]—The most bitter primary fight for the Republican nomination for mayor in Indianapolis appeared to be an even up race tonight with both the supporters of Ralph Lemcke, representing anti-klan sympathizers, and John L. Duvall, receiving the backing of the klan, practically on even terms. Two other candidates were falling far behind. Returns were exceptionally slow in coming in.

Lemcke headquarters claimed that their man would receive the nomination by 5,000, while Duvall followers predicted he would win.

Unofficial returns from 50 scattered precincts out of 225 in Indianapolis give Lemcke 8,567 and Duvall 6,455.

Turn to Courts.

Court action halted interference with Duvall workers at the polls after fifty arrests had been made by the Mayor Shank-Lemcke controlled police department. Duvall workers distributed a so-called "protestant" slate in retaliation against Lemcke workers, who earlier had littered streets with circulars asking votes for Lemcke. No Lemcke workers were arrested.

Judge Clinton H. Givan in Superior court granted a temporary restraining order against police arresting members of the Horse Thief Detective associations, working for Duvall. A motion then filed by the Lemcke organization to dissolve the order was overruled by Judge Givan.

Despite the injunction, police continued to arrest Duvall workers until they were threatened with contempt of court proceedings, when arrests were stopped.

Charges against the fifty-five horse thief detectives and constables, Duvall workers ranged from carrying concealed weapons and drawing deadly weapons to vagrancy. One woman was charged with vagrancy, but was bailed out.

Klan Leads in Gary.

Gary, Ind., May 6.—[Special.]—With returns in from seventeen of Gary's thirty-one precincts in the Republican mayoralty primary, Floyd Williams, klan candidate, was leading Mayor W. J. Fulton, his nearest opponent, by a vote of 3,510 to 2,226 and his election was conceded. State Senator C. O. Holmes and Walter Bigelow, other candidates, received only scattering votes.

In the Hammond Republican mayoralty primary, Adrian Pinkham had a plurality of 400 over Daniel C. Brown on returns from seventeen of the city's thirty precincts. At East Chicago R. P. Hale led the field by four to one in eleven of the city's nineteen precincts reported. At Whiting, where a primary was held on hte "Citizens' ticket," Walter E. Schrage had a majority of 1,000 over Frank M. Long in eleven out of twelve of the precincts. Victory for Brown, Hale, and Schrage was conceded by their opponents.

BOARD PROTESTS TRACKS ON LAKE SHORE DRIVEWAY

The Lincoln park board has asked the Illinois commerce commission to order removal of the street car tracks along the eastern edge of the Lake Shore drive from Chicago avenue to Ohio street.

The tracks were laid to serve the Pageant of Progress, promoted by the régime of William Hale Thompson, then mayor. On them the Chicago avenue cars run south to the Municipal pier.

The park board argues that the tracks are in the way of the widening of the drive to 80 feet to meet additional demands to be made on it when the new outer drive has been completed, linking the Jackson and the Lincoln park systems.

The approaches to the outer link bridge to connect the two great drives at the mouth of the Chicago river will require space now used as terminals of the car lines running to the lake, it is said.

Street car tracks edging the Lake Shore drive are detrimental to property values, the commissioners also contend.

BABY SCALDED TO DEATH.

Burns suffered when she fell into a tub of boiling water in her home yesterday caused the death of Mildred Buchowski, 3 years old, 2411 South Troy street.

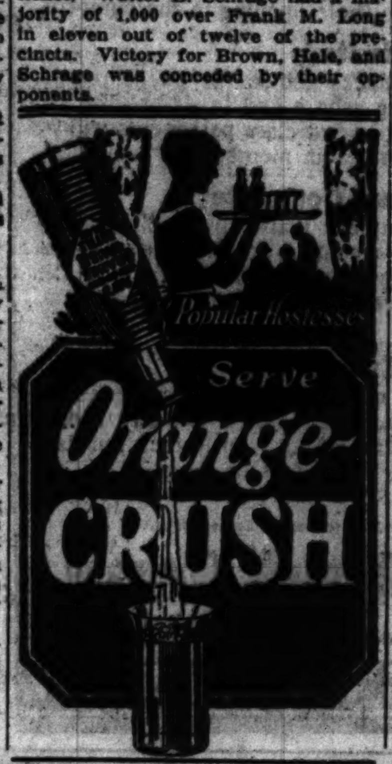

SATIN COATS

Presenting a charming combination of black satin and faille silk with a new string tie effect. The red fox fur effectively used at bottom adds an appealing touch.

Today's special at—

$59

Large Women's Coats that slenderize the figure. Specially priced. $39 and up

GEORGE BERNARDS

35 SOUTH STATE STREET
Between Madison and Monroe
Uptown Store: 4627 Sheridan Road

"It's perfect!"

Thousands of women say so after trying the new

PRINTED PATTERN of PICTORIAL REVIEW

—the pattern that almost talks to you

Perfect—because it's *simplified.* Any woman who reads can use it without a moment's fear of making a mistake—without a possible chance of cutting her cloth wrong.

Perfect—because it's *printed.* Every instruction you need is printed in large type on the clear, clean, almost white paper of the pattern. No fear of soiling your material.

Perfect—because it's *cut-out.* No margins to trim off, fold over or confuse you. It comes to you ready for use.

Perfect—because it's *easily matched.* Corresponding notches on the different pieces are numbered alike and fully described showing you exactly how to put them together.

Perfect—because it's *guaranteed.* We will refund every cent of expense incurred should you suffer the slightest loss through any defect in the pattern.

Fashion figures on right illustrate three of the many charming new summer styles shown in the Pictorial Review Summer Fashion Book on sale at all Pictorial Review Pattern Agencies. Also in the Pictorial Review Magazine for May—now on sale.

Pictorial Review Printed Pattern Dress 2696 45c

For the new 54-inch material
Pictorial Review Printed Pattern Dress 2581 45c

Pictorial Review Printed Pattern Dress 2786 45c

Pictorial Review *New* Printed Patterns

ON SALE AT The Davis Company, The Fair, Carson Pirie Scott and Company and many other stores

STOP & SHOP

16 N. Michigan — Reg. U. S. Pat. Off. — Randolph 7000

Lady Clementine Pure Food Products

214th Blue Ribbon Wednesday

Wonderful Gift Packages for Mother's Day

Just the sort of thing that will appeal to Mother, who is so busy doing things for everyone else that she has no time to think of herself. Make her happy with a package from this store—her favorite candy, a box of the little cakes she likes so well—or maybe she likes salted nuts, and plump, luscious sweetmeats—and fruits—what Mother wouldn't be delighted with a beautiful basket of fruit?

We make shipments by Parcel Post or Express to any part of the country. Place your order today to insure its timely delivery.

A Special Box of Candy
An assortment of fine chocolates with fruit, nut and hard centers, varied by an occasional caramel and fresh, creamy bon-bon—every piece a delightful morsel of goodness. Packed in a handsome wide, shallow box, which shows the fine assortment to best advantage.
3 pounds, $2.00

Specially Boxed for Mother's Day
Parisian Chocolates and Fanchon Chocolates
Caramel, nougat and assorted whipped creams of thistle-down lightness. Specially packed for Mothers' Day in a gay and colorful fancy box.
3 pounds, $1.25
Eighteen different hard and soft center chocolates, caramel, nougat, taffy, brittle, butterscotch, chewy cocoanut, assorted whipped creams and liquid cherries. In a strikingly attractive box.
2½ pounds, $1.25
In the regular boxes—at the special $1.00 price.

If Mother Likes Her Chocolates in Creams
(Polonaise Assortment)
this assortment will have a special appeal for her. Wonderful quality dark, sweet coatings; all hand-dipped, with centers of mellow, delicious cream, in assorted fruit flavors. Attractively boxed.
3 pounds, $1.00

Boxes of Assorted Delicacies
All the little dainties that mother loves, but seldom buys for herself. Beautiful preserved fruits, appealing delicacies, all sorts of appetizing tidbits packed in ceremonial style.
$3.50 Up

Lady Clementine Special Assortment
Assorted chocolates, home-made caramels, and wrapped nougats. An appealing variety. Attractively boxed.
2 Pounds, $1.00
PLEASE ADD 10c FOR PACKING CHARGES ON ALL OUT-OF-TOWN CANDY SHIPMENTS.

BLUE RIBBON BACON
Made from selected young porkers, prepared after a famous Irish recipe. It is well cured, then slow-smoked in fragrant hickory. A sweet, delicious bacon. You can't realize how wonderful it is until you have tried it. Sold only on Wednesday.
Pound, 39½c.
6 to 8 pound slabs.
Demonstration of this wonderful bacon all day Wednesday.

SEND A BASKET OF FRUIT $1.25 UP

Texas Sweet Corn Dozen 79c
Fresh Sweet Cherries Pound 59c
Illinois Asparagus Bunch 39c
Artichokes Dozen 69c

BAKE SHOP

Tiffin Tea Cakes
Every kind of little cake, from thin butter wafers to toothsome nut and fruit combinations.
Pound, 75c

Angel Divinity Cake
500 of them, fresh from the bake shop this morning—freshly iced, all ready for Wednesday shoppers.
Each, 45c

Home Made Cup Cakes
Light and delicate—two kinds, plain and devils food. Chocolate Fudge and Lady Baltimore icing.
Dozen, 50c

Doughnuts
The T & G kind—all Chicago knows them. Today at the Blue Ribbon price.
Dozen, 30c

MAZIAN PETITE
Our choicest fruits—plump, luscious and tempting, beautifully packed with an assortment of fresh shelled nuts and candied fruit peel. Packed in an attractive blue box.
1½ Pounds $1.00

T & G Blue Ribbon Coffee
If people could realize the goodness and the extraordinary value represented in this wonderful coffee, we wouldn't be able to supply the demand. You can pay from 15 to 20 cents a pound more, and if you make the comparison, you will find that Blue Ribbon Coffee comes up to the best of them. Sold only on Wednesday.
2½ Pounds $1.25
Demonstration.

Blue Ribbon Teas
FRAGRANT ORANGE PEKOE—BASKET FIRED JAPAN—
2 Pounds 98c

Dutch Process Cocoa
A splendid substitute for cake chocolate for every cooking purpose. Pound carton.................. 31c

SPRING FOOD SALE

Libby's
PEACHES—PINEAPPLE
The De Luxe Peaches and sliced Hawaiian Pineapple. Delicious, first quality fruit—the size you ordinarily pay from 39c to 45c for. Special during this sale. Large tins.
Each, 29c Dozen, $3.45
Case of 24 Tins, $6.79

Lady Clementine
FRESH MADE SALAD DRESSING
Mayonnaise and Thousand Island
Prepared daily in our own kitchen from fresh eggs, the finest French oil, and pure seasonings—unsurpassed in quality.
8 oz. ...... 33c | 16 oz. ...... 59c | 32 oz. 85c

LIVE BABY LOBSTERS, LB.......59c
SKINLESS FIGS—The kind that are served on the dining cars. quart jar................ 98c
FANCY GREEN ASPARAGUS—An excellent pack, No. 2 round tins. Doz., $3.95. Each.............. 35c
JAPANESE CRABMEAT—A large tin of solid crabmeat. Doz., $8.15. Tin.............. 69c
IMPORTED FRENCH MUSHROOMS (Pieces and Stems)—Large tins. Doz., $4.98. Each.............. 43c

SHAMROCK HAMS, LB..........29½c
WHITE BEAR FARM JAMS—Pure fruit and cane sugar, all the kinds you like. ½ gal. jar.. $1.25
CALIFORNIA TUNA FISH, in [illegible] No. 2½ tins. Doz., $2.85. Each 25c
SHRIMPS—[illegible] 3 Jars $1.00
DON GARCIA STUFFED MANZANILLA OLIVES—10 oz. jars. Doz., $4.95. Each........ 43c

Afternoon Tea Cookies
A remarkable assortment of fresh cookies, freshly packed in a substantial moisture-proof caddy.
3 Pounds, 98c

A Wonderful Lunch, 50c
Roast Duck
Dressing Cranberry Sauce
Creamed Garden Peas
Mashed Potatoes
Roll and Butter
Tea or Coffee

Roast Leg of Veal
Combination Salad
Creamed New Potatoes
Roll and Butter
Tea or Coffee
Fruit Salad

Individual Lunch Boxes
Sandwiches, salads, sweets; fried chicken, even, if you want it—appetizingly packed to order. Price............ 25c up
Phone Our Lunch Box Dept.

STATE STREET RETAIL SHOP SPACE

We can meet your requirements and will subdivide the front half of the third floor of The Republic (shops building) into small spaces for retailers.

WONDERFUL LOCATION ATTRACTIVE RENTAL

GORDON STRONG & COMPANY
209 South State St. Harrison 8191
—or your own broker

Phone Central 5560
Joshua R. H. Potts
PATENT LAWYER
Open Monday Evenings
1500 Burnham Building
160 N. La Salle St., Chicago
Washington, D. C. Philadelphia

Advertise in The Tribune

ACME
ACME PANTS MATCHING CO.
20 WEST JACKSON BLVD.

A Treat Indeed
Old Nick for a Nickel
The Five Cent Candy with the Ten Cent Taste

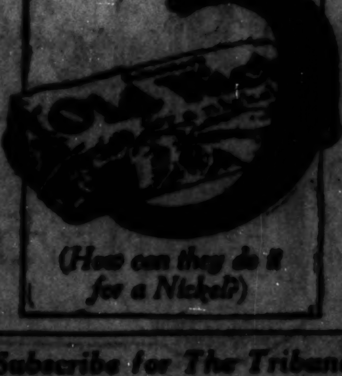

5¢
(How can they do it for a Nickel?)

Subscribe for The Tribune

The 4th market in Massachusetts

Make New Bedford produce more sales for you by advertising in the Standard Mercury—the one newspaper that covers the whole market—at ten cents a line.

NEW BEDFORD STANDARD MERCURY

Retain the Charm Of Girlhood A Clear Sweet Skin Cuticura Will Help You

Advertise in The Tribune

EASTMAN ESTATE ABOUT A MILLION, LAWYER ASSERTS

Files List of Assets in Probate Court.

Investments and property comprising the estate of John C. Eastman, late owner and publisher of the Chicago Evening Journal, were listed in an inventory filed yesterday in Probate court.

The inventory was presented before Judge Henry Horner by the three men to whom Eastman left his newspaper and his personal estate. They are William F. Dunne, O. L. Hall, and Herbert C. Deuter.

Attorney Matthias Concannon, who filed the inventory, declared the estate was valued at approximately $1,000,000.

The assets of the estate include 2,500 shares of the capital stock of the Chicago Journal company, of a par value of $100. Bonds issued by the company and held by Mr. Eastman, were 49 in number and $5,000 each in amount. Eleven of the bonds had been posted as collateral for loans the publisher made, according to the inventory.

Lists Loan to Journal.

A demand note signed by the Chicago Journal company on Nov. 1, 1917, for $300,000, loaned to his newspaper enterprise by Mr. Eastman, was included among the assets. Payments on the note were made as follows: June 19, 1924, $5,000; July 2, $5,000; Nov. 7, $10,000; Dec. 6, $10,000; Dec. 29, $5,500. The balance due on the note, the inventory states, is $264,500.

Another note of the Chicago Journal company for $6,250 and issued Jan. 2, 1925, is listed in the inventory.

Mr. Eastman's household goods and personal effects are valued in the inventory at $12,495. Cash in banks totaled $2,180.

Estate's Other Holdings.

Stocks listed in the inventory and rated as good, doubtful, or desperate assets, were as follows:

500 shares Seminole Plantation company, no par, desperate.

43 shares Red Bank Oil company, par $100, good.

575 shares National Leather company, par $10, doubtful.

10 shares Chicago, Milwaukee and St. Paul railroad, desperate.

25 shares American Cotton Oil company, no par, doubtful.

1,219 shares Eastern Brass and Ingot company, no par, desperate.

1 share Chicago Kennel club, $50, good.

2 shares Pistakee Country club, par $25, desperate.

140 shares Ryan Consolidated Petroleum company, no par, good.

1 membership Glen View club, good.

1 membership South Shore Country club, good.

150 shares William Wrigley Jr. company, good.

Half interest in 2,365 shares United Paper Board company, par $100, good.

Bonds found in Mr. Eastman's estate follow:

2 bonds Glen View club, $500 each, good.

34 bonds Kansas City Railway company, $1,000 each, doubtful.

3 bonds Kansas City Railway company, $500 each, doubtful.

2 bonds Armour & Co., $1,000 each, good.

113 interest coupons on Kansas City railway bonds, $25 each.

Other Loans Cited.

Notes due since 1897 and indicating five loans to Samuel E. Rork in the total sum of $1,071 were included in the inventory. Mr. Rork paid back $65, the record shows.

The inventory also cites Mr. Eastman's ownership of a half interest in the lease of the Chicago Journal building property. Five parcels of real estate, located in Chicago and Indiana, also are listed.

18 YEAR OLD GIRL MISSING.

Vivian Katherine Dawson, 18 years old, left home on April 18. She hasn't been seen by her relatives since and yesterday her mother was prostrate from her grief in the family home at 321 Cedar street, Hammond.

OFFICIAL WEATHER FORECAST.

The official forecast for today and tomorrow and yesterday's table of records follow:

Ohio—Partly cloudy Wednesday and probably Thursday; slightly warmer Thursday.

Lower Michigan—Somewhat unsettled Wednesday; Thursday partly overcast; continued cool.

Upper Michigan, Wisconsin, Missouri, Iowa, and Minnesota—Partly overcast Wednesday and Thursday; continued cool.

Place of observation. State of weather. May 5, 1925, 7 p. m. Central time.	Direction of wind	Temp. 7 p. m.	Highest today	Lowest last night	Precipitation 24 hours
Eastern states—					
Albany, clear	W.	50	60	46	.14
Atlanta, clear	N.W.	64	68	52	.04
Boston, cloudy	W.	67	70	52	.02
Buffalo, cloudy	W.	40	42	38	.02
New York, cloudy	W.	54	62	50	...
Philadelphia, cloudy	N.W.	54	62	56	...
Pittsburgh, cloudy	W.	46	48	42	.07
Raleigh, clear	N.	62	68	42	.20
Washington, clear	N.W.	50	60	46	.03
Gulf states—					
Amarillo, cloudy	S.E.	62	68	48	.02
El Paso, rain	S.W.	68	80	56	.20
Fort Worth, cloudy	N.E.	76	78	56	...
Galveston, cloudy	S.	74	76	68	.06
Jacksonville, cloudy	S.E.	70	76	62	...
Miami, cloudy	E.	72	78	68	1.20
Mobile, clear	N.	72	78	52	...
New Orleans, clear	S.	74	80	66	...
San Antonio, clear	E.	80	88	62	...
Shreveport, clear	N.E.	74	80	54	...
Tampa, cloudy	E.	66	70	66	.02
Vicksburg, clear	E.	72	78	54	...
East central states—					
Alpena, cloudy	N.W.	42	48	36	.01
Chicago, cloudy	N.E.	45	51	41	...
Cincinnati, cloudy	N.	54	58	38	.02
Cleveland, cloudy	S.W.	42	50	40	.38
Detroit, rain	W.	44	50	38	...
Fort Wayne, cloudy	S.W.	46	48	38	.02
Grand Haven, cloudy	W.	40	46	38	...
Grand Rapids, cloudy	N.W.	44	50	38	...
Green Bay, rain	N.W.	40	48	38	.04
Indianapolis, cloudy	N.W.	52	54	42	...
Madison, cloudy	N.W.	44	48	40	...
Marquette, cloudy	N.W.	36	36	34	.02
Memphis, clear	N.E.	68	72	53	...
Milwaukee, cloudy	W.	42	50	42	...
Nashville, clear	N.W.	62	68	44	...
S. Ste. Marie, cloudy	N.W.	36	40	36	...
Springfield, Ill., clear	N.W.	52	60	44	...
West central states—					
Bismarck, clear	N.	50	52	34	.01
Charles City, clear	N.W.	48	54	34	...
Concordia, cloudy	N.	62	66	40	...
Davenport, cloudy	N.	52	54	40	...
Des Moines, clear	N.W.	48	58	38	.04
Devils Lake, clear	N.	46	48	28	...
Dodge City, cloudy	N.E.	56	64	44	...
Dubuque, cloudy	N.	50	50	40	...
Duluth, cloudy	N.W.	38	46	34	...
Huron, clear	N.	46	52	34	.01
Kansas City, clear	N.	58	62	48	...
Keokuk, cloudy	W.	54	58	44	...
Little Rock, clear	W.	72	76	52	...
Moorhead, clear	N.W.	44	44	38	...
North Platte, clear	N.	58	62	54	...
Oklahoma City, cloudy	N.E.	64	74	48	...
Omaha, clear	N.	54	58	40	.02
Rapid City, cloudy	N.	54	58	34	...
Sioux City, cloudy	N.	52	54	36	.02
St. Louis, clear	N.W.	58	64	50	...
Minneapolis, cloudy	N.W.	44	48	38	...
Springfield, Mo., clear	N.W.	60	64	46	...
Wichita, cloudy	N.	62	66	48	...
Williston, cloudy	N.	54	54	36	...
Mountain states—					
Boise, cloudy	S.W.	84	84	50	...
Cheyenne, cloudy	S.E.	52	54	30	...
Denver, cloudy	E.	60	60	40	...
Havre, clear	E.	62	64	54	...
Helena, clear	N.	64	66	38	...
Lander, cloudy	N.	62	62	34	...
Miles City, cloudy	N.E.	58	60	32	...
Phoenix, cloudy	S.E.	96	100	68	...
Pueblo, cloudy	S.	60	68	44	...
Salt Lake City, clear	N.W.	72	76	54	...
Yellowstone P., clear	N.W.	60	62	32	...
Pacific states—					
Fresno, clear	N.W.	92	92	58	...
Los Angeles, clear	S.W.	64	68	52	...
Portland, Ore., clear	N.	88	88	54	...
San Diego, cloudy	S.W.	58	62	56	...
San Francisco, clear	S.W.	56	60	50	...
Seattle, Wash., clear	N.	74	76	50	...
Spokane, clear	N.W.	78	78	52	...
Walla Walla, clear	N.	82	82	52	...
Canadian stations—					
Battleford, cloudy	N.W.	58	64	26	...
Calgary, cloudy	E.	62	64	28	...
Edmonton, clear	N.E.	62	64	32	...
Medicine Hat, clear	N.E.	64	66	32	...
Minnedosa, cloudy	S.W.	46	50	28	...
Montreal, cloudy	N.W.	44	54	44	1.24
Quebec, cloudy	N.E.	44	50	44	.10
Qu'Appelle, cloudy	N.W.	48	52	28	...
The Pas, clear	N.W.	48	50	24	...
Toronto, cloudy	S.E.	44	52	36	.03
White River, cloudy	N.	34	38	30	...
Winnipeg, clear	N.W.	44	48	30	...

CHARITIES GET SHARE OF ESTATE OF MRS. STEELE

Roman Catholic charities are bequeathed the greatest part of the estate of Mrs. Maria Steele, 512 Oakwood boulevard, in her will, admitted to probate yesterday by Assistant Judge Frederick W. Elliott, and disposing of a $225,000 estate.

Numerous specific bequests, totaling $88,000, were made to relatives, friends, and Catholic charities, including $5,000 bequests to the Little Sisters of the Poor, the Catholic Church Extension society for use in building chapels for the poor, and the Most Rev. Bishop Alexander J. McGavick for distribution to the poor and needy.

The entire residuary estate, valued at $137,000, is left in trust to the Rev. Mr. McGavick, who is pastor at the Holy Angels Roman Catholic church; George P. Willard, a cousin of Mrs. Steele, and Harry S. Harned. They are directed to use the fund as they see fit for the benefit of unfortunates.

BUYS HOWARD ST. CORNER, $18,000; SELLS, $350,000

BY AL CHASE.

Just a few years ago Denis F. Ryan heeded the suggestion of Attorney William B. Snowhook and brought the northeast corner of Howard and Paulina, 120x123. He paid $18,000 for it. It'll probably be interesting reading for the man who sold it to him to know that Mr. Ryan yesterday resold it for $350,000.

The buyer, a corporation which for some reason is being kept in the background so far as its identity is concerned, is to erect a business block shortly. There is now a real estate office of Ryan, Ryan & Ryan on the corner. Block & Simon were the only brokers in the above deal and Mr. Snowhook was attorney.

Plans $300,000 Store Addition.

The Goldblatt department store is to build a five story addition from plans by A. S. Alschuler, to cost $300,000. It'll occupy 75x121 of the store's 152x120 at 1509-23 West Chicago avenue. The Chicago Trust company has underwritten a $475,000 bond issue, ten years at 6½ per cent.

Schoenlank & Kirschner have sold the sixteen flats at the northeast corner of Marshfield and Grace, 58x121, to William J. Hughey for a reported $110,000, subject to $70,000. Mr. Hughey gave as part payment the vacant southwest corner of Hermitage and Devon, 100x155, at $30,000, and Schoenlank & Kirschner will at once erect a $225,000 building to contain forty-two apartments and six stores, from plans by Anthony H. Quitsow. John J. Kern & Co. represented all parties.

The forty-eight apartments at the southwest corner of Austin and Ontario, Oak Park, have been sold by Louis Siegal and Joseph Rosenstein to George A. Bethke for an indicated $325,000, subject to $235,500. F. L. Fifer was broker.

Buys Commonwealth Flats.

Mrs. Louise Peterson has sold the thirty-nine apartments at 2323 Commonwealth avenue to Mrs. Norene Closter for $282,500, subject to $175,000. E. K. Cochran of Baird & Warner was broker.

Samuel Cole represented the seller and Edward C. Waller Jr. the buyer in the sale of 9 West South Water street, reported in this department yesterday. In addition to the $120,000 purchase price, the buyer is to pay assessments of about $18,000.

The Red-White-Blue System of self-service fashion stores, of which George Blumenstock is president, has leased the store at 4940 Sheridan road from the Shergyle Building corporation for ten years at a guaranteed gross rental of $75,000 plus a provision for 3 per cent on all sales over $200,000, according to M. H. Stein of L. L. Sachs & Co., who represented both parties. The Red-White-Blue System already has a store on Milwaukee avenue.

Manager Wanted for Rock Asphalt Branch Office

Having decided to open an office in the City of Chicago for the selling of KENTUCKY ROCK ASPHALT, THE CHEAPEST AND BEST MATERIAL known today for the construction of highways and streets, we are looking for a man who is big enough to fill this position, one who has been successful and who is in a position to furnish the best of references. If you are the right man we have something that will suit you. For full particulars address the U. S. ROCK ASPHALT CORPORATION, Leitchfield, Ky.

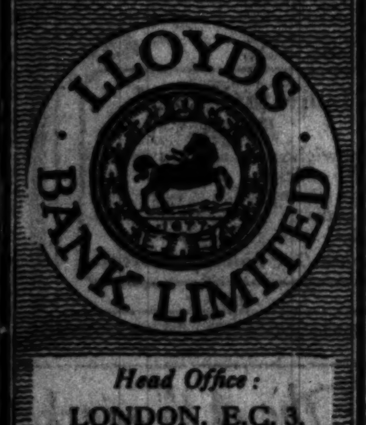

Head Office: LONDON, E.C. 3.

Over 1,650 Offices in England and Wales, and several in India, Burmah and Egypt.

The Bank has Agents and Correspondents throughout the British Empire and in all parts of the World.

Taxes

We loan money for taxes to property owners who wish to spread payment over a year.

Prompt payment of taxes is not only economy but a public duty.

The Morris Plan Bank
A STATE BANK

21 N. LaSalle Street — Franklin 5700

CAPITAL $1,000,000.00

SALES MANAGER WANTED

Address F D 315, Tribune.

RESORTS AND HOTELS — RESORTS AND HOTELS

There's a lure about the Land of the Setting Sun

Make It a *Real Vacation* This Summer!

COME this summer where excessive heat is never known. Come out to Seattle and "The Charmed Land," where springtime stays all summer. Have the vacation that will live in your memory always. From the shores of the Pacific Ocean to the flower strewn alpine meadows of the high Cascades is a drive of a few hours on paved roads. To the snow-covered slopes of Mount Rainier, 14,408 feet above sea level at Seattle, and back to dinner in a famous hotel is the experience of a single day. Fishing, boating, golf, surf bathing, riding, hiking, interesting cities, fun for every member of the family.

Special low round-trip summer rates on the railroads. Don't miss this great vacation.

Special summer round trip from Chicago, only $86. Choice of routes returning. Write now for "Charmed Land" vacation booklet, Seattle Chamber of Commerce, 110 Chamber of Commerce Bldg., Seattle, Wash.

Seattle Popular For National Summer Events

A few of the events of national interest to be held in Seattle this summer:
National Foreign Trade Convention - - - June 24-26, incl.
The Wayfarer, America's greatest pageant, 5,000 actors, - - - July 27-Aug. 1, incl.
Knights Templar, National Triennial Conclave - - - July 27-31
National Senior Outdoor Swimming and Diving Championships - - Aug. 1

Seattle
Metropolis of the Pacific Northwest

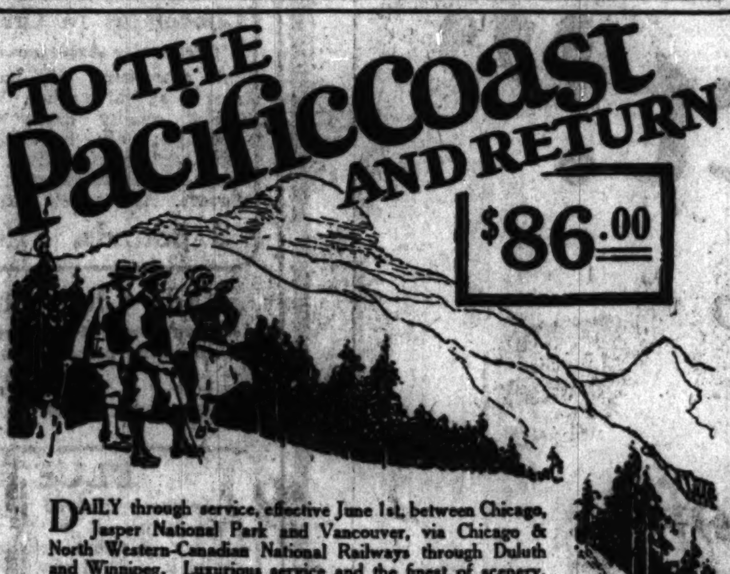

DAILY through service, effective June 1st, between Chicago, Jasper National Park and Vancouver, via Chicago & North Western-Canadian National Railways through Duluth and Winnipeg. Luxurious service and the finest of scenery.

Tourist fares carry stopover privileges at Jasper National Park. Situated in the heart of the Canadian Rockies, it is 4,400 square miles in area and the world's largest game sanctuary. Here there are more peaks over 11,000 feet [many of them as yet unscaled] than in any similar area. Jasper Park Lodge accommodates 350 guests [$6 a day up—American Plan—open May 15th to September 30th]. Every facility for Alpine climbing, riding, hiking, golf, swimming in pool or lake.

From there to the coast the route crosses the mountains at the easiest gradient of all cross-continent lines. In full sight of the mightiest peaks, the train passes through echoing canyons, edging the banks of the roaring Thompson and Fraser Rivers—scenery to hold you spellbound all the way.

Write today for illustrated literature. No Passports required for Canadian travel.

CANADIAN NATIONAL RAILWAYS

C. G. Orttenberger, General Western Passenger Agent
108 West Adams Street
Chicago
Phone Randolph 3184

THE · LARGEST · RAILWAY · SYSTEM · IN · AMERICA

The COPELAND

Located at Sheridan Road and Argyle—near the Lake—the COPELAND is a comfortable home in one of the most desirable residential districts of Chicago. The two, three, and four room apartments are tastily furnished and moderaly equipped for housekeeping. All rooms have private showers and baths. You can be sure of finding a home here to meet your individual requirements at rates well within the budget.

The COPELAND is within easy access to all recreation and commercial centers of the city. North Side busses stop in front of the door and the "L" lines are close by.

To see the COPELAND accommodations is to see a home you will want to live in.

PHONE SUNNYSIDE 7000

CAMP IDLEWILD

KENROSE HOTEL

HOTEL FLANDERS

THE GLEN EDEN

BURLINGTON HOTEL
Washington, D. C.

ASHEVILLE, N. C.

BOULDER, COLORADO

THE RED BOOK

RESORTS—FOREIGN — Ocean Travel. RESORTS—FOREIGN — Ocean Travel. RESORTS—FOREIGN — Ocean Travel.

The Raymond-Whitcomb Mediterranean Cruise
(June 27 to August 18)

1. **A Brand New Ship:** The S. S. "Oronsay" of 20,000 tons is the largest ship ever to make the Mediterranean Cruise in summer. She was built within the year especially for cruise voyages through the Mediterranean.

2. **Only First Cabin Rooms:** Each stateroom to be used is a first cabin room—every one with a window or porthole opening to the outer air.

3. **Membership Is Limited:** Increased room on the decks and in the public rooms, and greater ease in going ashore and in sightseeing are assured, because no 2nd or 3rd class passengers will be aboard, and even the first cabin membership is limited.

4. **The Mediterranean Complete:** The route is more complete than any Mediterranean cruise ever before run—including 30 cities in 13 countries, Rome, Pisa, Naples, Venice, Monte Carlo, Nice, Athens, Ragusa, Cattaro, Constantinople, Jerusalem, Port Said, Cairo, etc.

5. **Rates and Shore Excursions:** Preeminent among the many comprehensive shore excursions (included in the rate) are: a two-day trip to Granada and the Alhambra, two days in Rome, four days through the Holy Land, three days in Egypt. Rates $675 and up.

Send for the booklet "The Mediterranean Cruise of 1925"

Raymond & Whitcomb Company
72 East Jackson Boulevard, Chicago. Tel. Harrison 3422

South America "The Better Way"
LAMPORT & HOLT LINE AND PACIFIC LINE to

EAST COAST — Rio de Janeiro, Montevideo, Buenos Aires. Calling Northbound at Santos, Trinidad and Barbados. Vauban, May 16; *Vandyck, May 30; Vestris, June 13; *Voltaire, June 27. *Newest and finest ships in the service.

WEST COAST — Via Havana. Panama — Peru — Chile. NEXT SAILINGS: Ebro, May 21; Essequibo, June 18. Largest vessels in the West Coast Trade.

Special Cruise Tour 58 days, all expense included, by the S.S. Voltaire, June 27 — $775

Sanderson & Sons, Inc., 117 West Washington St., or any local steamship agent

EUROPE—14 Days' Tours, $75

Wherever you travel carry those spendable everywhere AMERICAN EXPRESS TRAVELERS' CHEQUES

RESORTS AND HOTELS

COLORADO for your SUMMER VACATION — MOTOR TOURS — DENVER TO MESA VERDE NATIONAL PARK — 1000 MILES OF SCENIC WONDERS — 10 DAYS OF MOST ENJOYABLE RECREATION — ALL EXPENSES $150 — PARADOX LINES, 1624 WELTON ST., DENVER, COLO.

A WEEK'S CRUISE THROUGH DIXIE — $50.90 — Lauder's Tours

COLORADO — Tourist and Publicity Bureau, 610 Hartford Bldg., Chicago, Ill.

TRAVEL INFORMATION

Are You Going to Have A VACATION

HOTEL LORRAINE CHICAGO

Circle Tour East

Two De Luxe Cruises Around the World by the beautiful S. S. RESOLUTE, Queen of Cruising Steamships. From New York Oct. 24, 1925. From San Francisco Feb. 9, 1926. UNITED AMERICAN LINES (HARRIMAN LINE), 177 No. Michigan Ave., Chicago, or local tourist and steamship agents

Grand Summer Cruise July 1, 1925. Norway—Western Mediterranean ... Scott's Universal Marine Agency, 142 ... Cunard Line, Dearborn and Randolph Sts.

HOLLAND AMERICA LINE — Travel by a Famous Service — To ENGLAND — FRANCE — CENTRAL EUROPE

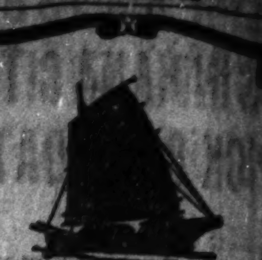

Japan China
Via Havana, Panama, California — Sailings every two weeks

The most luxurious Trans-Pacific service is now offered by the great President Liners of the Dollar Steamship Line.

Sailings every two weeks from New York.

They call at Havana, the Panama Canal, Los Angeles, San Francisco, Honolulu, Kobe, Shanghai, Hongkong, Manila, Singapore, Penang, Colombo and Egypt.

Then from the Orient they continue to the Mediterranean, Italy, France and Round the World.

Thus you enjoy the rare comfort and famous cuisine of world liners on your voyage to the Orient.

For complete information communicate with any ticket or tourist agent or with

DOLLAR STEAMSHIP LINE
112 West Adams St., Chicago, Ill. Central 0906, Randolph 7739

Europe

You can enjoy a Summer abroad at *NO GREATER COST* than staying at home, if you will avail yourself of the unique facilities we are offering. Send for our book *"Europe 1925"*.

An inexhaustible variety of suggestions; special current features include tour to Norway, North Cape, the Northern part of the Continent and England, sailing June 13th. Sailing on the same day, via New York—Naples, comprehensive tour to Italy, The Continent and England. Similar tour via North Atlantic (without Italy), sailing June 27th.

Special itineraries for individuals, families or private parties — with or without escort.

THOS. COOK & SON
CHICAGO
283 So. Dearborn St., cor. Adams. Tel. Harrison 8141

Across the Atlantic — FRANCE, IRELAND, ENGLAND, GERMANY. Next Sailings From New York: DEUTSCHLAND MAY 14; RELIANCE MAY 19; *MOUNT CLAY MAY 21. *Cabin Steamer. UNITED AMERICAN LINES, HAMBURG AMERICAN LINE, 177 No. Michigan Ave., Chicago

THE ORIENT — American Oriental Mail Line — U. S. SHIPPING BOARD — Admiral Oriental Line, 112 W. Adams St.

To SWEDEN — NEW YORK DIRECT — Swedish American Line

SWITZERLAND

MELLON U... SURTAX C... SPUR BU...

Jackson, Miss., May ... the welfare and prosperity of the country, Secretary of the Treasury Andrew Mellon declared today in an address at the annual convention of the Mississippi Bankers' association ...

MELLON URGES SURTAX CUT TO SPUR BUSINESS

Jackson, Miss., May 5.—[Special.]—Success or failure of tax reform involves the welfare and prosperity of the country, Secretary of the Treasury Andrew Mellon declared today in an address at the annual convention of the Mississippi Bankers' association. He reviewed the administration tax program, urging a reduction in the higher surtaxes, a reduction or repeal of the estate tax, and a further revision of other features of the revenue law.

ANDREW MELLON.
[Harris & Ewing Photo.]

"The government can afford to view taxation from the standpoint of a long period of years," Secretary Mellon said. "In framing a tax law, it should take into consideration not only the income to be derived during the first year or two of the law's operation, but its ultimate effect over a long period of years on the prosperity of the country as a whole. This is what tax reform really means. In helping to bring about a better understanding of the principles involved, you are giving the nation a great and lasting service, for the success or failure of tax reform involves the prosperity of the country."

Secretary Mellon emphasized the nonpartisan character of his tax program. He referred to declarations by the late President Wilson and by Former Secretaries of the Treasury Glass and Houston, all Democrats, in favor of lower surtax rates.

Quoting figures showing that each reduction in surtaxes has stimulated business activity and consequent tax revenues, Secretary Mellon said, "It is obvious we must reform the tax system by lowering the rates to a point that will bring wealth back under taxation and force it to carry its share of the tax burden."

Secretary Mellon said that, with prospects for the adoption of a constitutional amendment prohibiting the issuance of tax exempt securities not favorable, the only remedy for the situation is to readjust surtaxes on a basis that will attract capital back into productive business. He said that if the total surtax and normal tax were cut to 20 per cent a taxable security yielding slightly more than 5½ per cent would be the equivalent in net return of a 4½ per cent municipal bond.

Secretary Mellon expressed his accord with the declaration of President Coolidge for the reduction and gradual elimination of federal estate taxes.

HYLAN IN FIGHT FOR RE-ELECTION; DEFIES TAMMANY

New York, May 5.—[A. P.]—Mayor John F. Hylan announced today that he positively would be a candidate to succeed himself at next fall's election, irrespective of whether or not he received the support and indorsement of Tammany Hall.

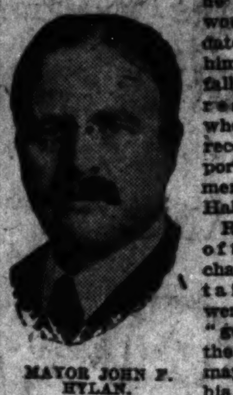

MAYOR JOHN F. HYLAN.

Reiterating his often repeated charge that "certain interests" were trying to "get me out of the way," the mayor said that his "hat is in the ring and I am in the ring."

The "interests," the mayor said, sought his removal from office and his transfer to a place on the Supreme court bench in order to "put over a billion dollar steal," whereby subway, elevated, and surface car transportation fares would be raised and a great mass of antiquated transit lines sold to the city for $650,000,000.

PROFESSOR LECTURES FRIDAY.

Members of the Executives' club Friday in the Hotel Sherman will be instructed in what actuates the actions of their employés. Dr. Joseph Jastrow of the University of Minnesota, for 46 years a student of human psychology, will deliver the lecture.

CHICAGO AS AIR CENTER TOPIC OF SPEAKERS TODAY

The boosting of Chicago as the logical world center of commercial aviation will be the keynote of a luncheon to be held at Hotel La Salle today under the auspices of the Chicago Association of Commerce.

Among scheduled speakers are Mayor William E. Dever, Maj. Rufus W. Putnam, Edward J. Kelly, Eugene R. Pike, R. W. Schroeder, and William R. Dawes. Frank A. Mitchell will be chairman. Movies depicting the operation of air mail planes will be shown.

City parks, playgrounds, and bathing beaches are showing interest in a city air field as evidenced by the third annual tournament of miniature flyers to be held at the Municipal pier May 9.

The Fine Flavor of

"SALADA"

GREEN TEA

is due to the fresh tender tips and buds used in the blend. Superior to any Japan or Gunpowder. Try it.

Not Gold Plated

Because Cheap gold plate is corrosive, unsanitary film that quickly wears off. Nickel plate is durable, handsome and safe.

All surgical, dental and other instruments are nickel-plated. So are all Gem Safety Razors. Your doctor dentist wouldn't take a chance with gold plate, so why should you?

Nickel plate is always sanitary and safe. The nickel plate on the Gem frame is heavy, brilliant, and is guaranteed for 10 years.

Utility in a Razor Case

Hang it on the Wall—Stand it on the Shelf

HERE'S common sense in a razor case. Here's *convenience and utility! Here's why you need the GEM Minute Man Safety Razor Outfit.*

—It keeps razor and blades handy, yet out of the way.

—Holds new blades and used ones, thus ending the blade disposal nuisance.

—Keeps everything together where you want it and all at your fingertips.

It's a splendidly made fixture of heavy brass plated like silver, and finished in engraved effect.

We offer it as part of the complete outfit which includes the famous Gem razor frame and a supply of the *new* Gem Double-Life Blades, at the sensational price of 49c.

As a matter of fact, the price of 49c is below the actual production cost—but here's a frank explanation of the offer:—the new Gem Double-Life Blade is so far superior to any other blade produced, that we're out to convert 5,000,000 new users.

By offering the Gem Minute Man outfit at this sensationally low price, we make it easy for every man to get a Gem razor, enjoy Gem blades and know perfect shaves the rest of his life. Now on sale everywhere.

GEM SAFETY RAZOR CORPORATION, Brooklyn, N. Y.

1. Compartment for used blades.
2. Compartment for new blades.
3. Hole for hanging fixture on wall.
4. Broad base, for stability when stood on cabinet shelf.
5. The automatically-adjusting Gem razor frame.
6. Sheath to hold razor.

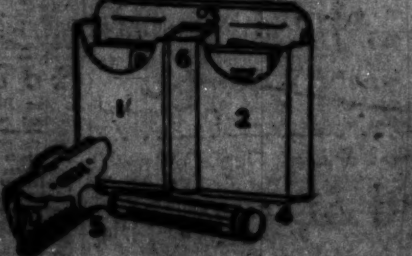

GEM MINUTE MAN MODEL Safety Razor

49¢ Complete

Stuff the Chicken With Oysters

To make a real delicious stuffing—or dressing—use canned oysters. The oysters impart a flavor to the meat taste that is unexcelled. No matter whether you are making a dressing for a chicken, turkey, goose or duck, you will find that canned oysters, used according to the recipe given here, will make everybody who eats it say that the dressing is the best they have ever tasted. Once you try it, you will never stuff another fowl without putting in canned oysters.

Canned Oysters Make Delicious Dressing

Not only do canned oysters make your roasted and baked fowl taste better but they make other delicious dishes. Rich stews, crispy patties, flavorful pies, pan roasts, etc., can all be made with canned oysters.

In buying your canned oysters be sure that they are packed at Biloxi, Mississippi. Biloxi-packed oysters are caught from the clean sand reefs of the coast of Mississippi where the sparkling salt waters of the Gulf of Mexico keep them fresh and healthy. In the process of packing they are heated to above boiling point. They are a delicious and wholesome sea food, with a large iodine content, necessary for the body. *Ask your grocer.*

Oyster Dressing

1 Can of Oysters from Biloxi
2 Cups Bread
Salt and Pepper
Thyme, Parsley, bay leaf (minced fine)
1 tablespoon butter
1 onion (chopped fine)
¼ teaspoon sage

Drain and chop oysters into small pieces. Soak bread in oyster liquor. Chop liver and gizzard of the fowl, add the onion and fry in deep frying pan until it begins to brown; add the seasoning, the liver, the gizzard and the bread (which has been squeezed) and work in well. Add butter and oysters and blend all for five minutes longer. Take off and dress the fowl or fish.

Two cups of boiled rice may be used instead of bread.

Biloxi Canners
Biloxi, Miss.

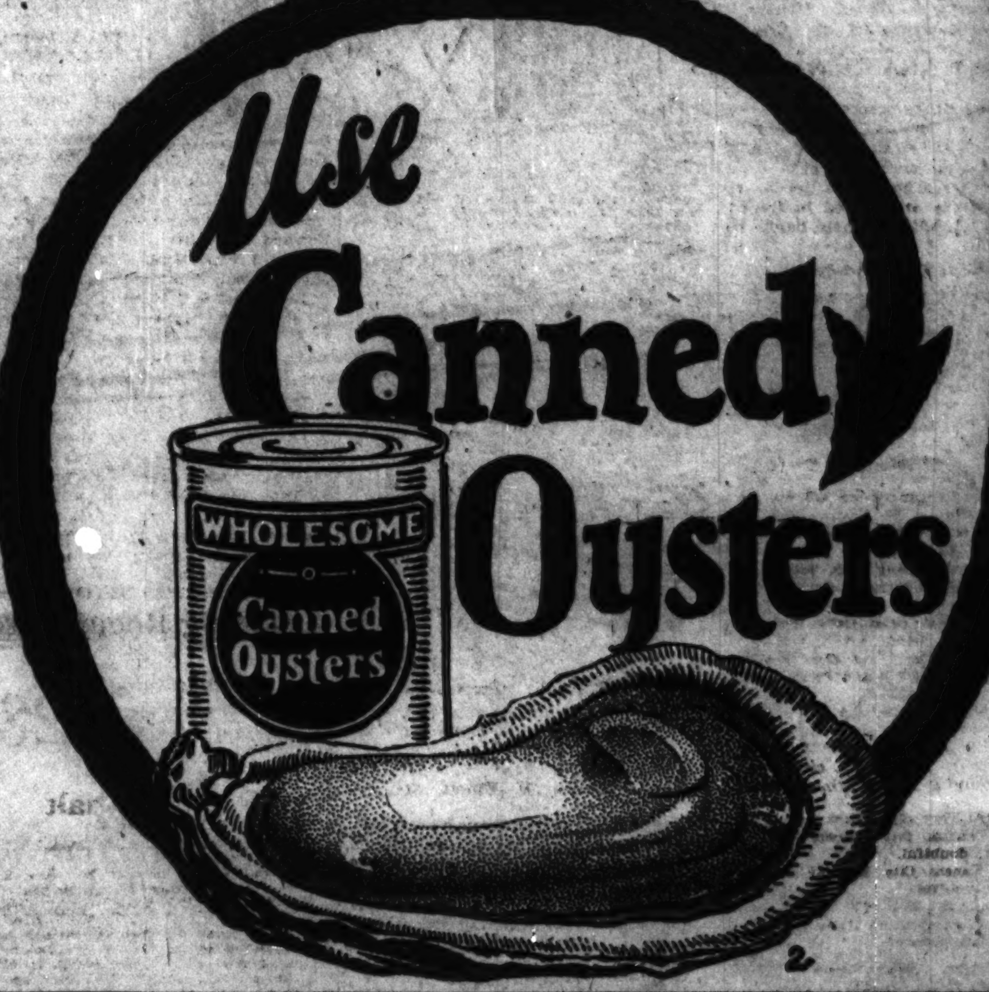

RENT YOUR FLAT—NOW!

What if there are many vacancies? There are also many prospects, and Tribune Want Ads carry rental messages to these prospects quickly and economically.

TO RENT—$56, 4 RMS., STM. HT., CHEAPest rent on Logan-blvd.; won't last long; refs. Ph. Humboldt 4442 or Kedzie 2833.

Mr. George A. Rose, 2607 N. Campbell Ave., used this Tribune Want Ad on March 22nd. Here is what he reported about the results:

"The ad was run once. I had over 75 telephone calls in three hours, rented the flat to the third caller, and answered over 25 calls the next day. A Tribune Ad gives real service."

THE WANT AD STORE
CENtral 0100, Adtaker
Madison and Dearborn

Shop at Our Nearest Store
SOUTHWEST STORE—N.W. Cor. 62nd & Halsted St.
Open Tuesday, Thursday and Saturday Until 10
HARTMAN'S MUSIC STORE—6158 S. Halsted Street
Open Tuesday, Thursday and Saturday Until 10
ROSELAND STORE—11417-19 Michigan Avenue
Open Wednesday and Saturday Until 9

Hartman's
Everything for the Home
LOOP STORE NOW AT—WABASH AND ADAMS

Shop at Our Nearest Store
MILWAUKEE AVE. STORE—1272-78 Milwaukee Ave
Open Tuesday, Thursday and Saturday Until 10
NORTH AVENUE STORE—2550-58 W. North Ave.
Open Tuesday, Thursday and Saturday Until 10
WEST SIDE STORE—3510-12 West Roosevelt Road
Open Tuesday, Thursday and Saturday Until 10
HARVEY STORE—157 East 154th Street
Open Wednesday and Saturday Until 10

Grand Opening Celebration
of Hartman's Great New Loop Store... Wabash & Adams
A Week of Special Selling at Every Hartman Store

NOW OPEN
Hartman's Magnificent New Loop Store
WABASH & ADAMS

CONVENIENT DEFERRED PAYMENTS

Mohair Living Room Suite
Davenport and Arm Chair, mohair upholstered except velour outside backs. Kidney style; solid birch carved frame. Special, $289

END TABLE
Gumwood, mahogany finished. $2.98

Venetian Mirror
Beautiful flower etching; 12x24 inch fine plate mirror. $10.50 value. $6.98

Wool Mohair Coxwell Chair
Removable soft cushion; artistically fringe trimm'd. $39.75

Wrought Iron Bridge Lamp
Complete with georgette shade, choice of colors. $9.75

High Back Chair
Artistic tapestry upholstering. Solid birch frame, mahogany finished. Spring seat, $23.75

China & Glassware

Grecian Cut Tumbler
Bell shaped, as shown. Set of 6, only 59c

24-Piece Silver Set
Fifty year guarantee. Note the pretty scroll pattern. Special, $15.75

100-Piece Semi-Porcelain Set
Service for 12. Several patterns and colors to choose. Only $24.95

5-Piece Decorated Breakfast Suite
Dropleaf table and 4 chairs. Solid birch, choice of 3 color combinations. $29.95

"Simmons" Walnut Day Bed
Exclusive design. Opens to full size bed. Complete with cretonne covered 35 lb. felt mattress. $39.75

Hartman's Store News
Auditorium—*12th Floor*
A Series of Lectures by
MISS ROSE GROSSFELD
Hartman's Interior Decorator
Today, 11:30 A. M.—Subject:
"Modern Arrangement of the Dining Room"
Thursday, 11:30 A. M.—Subject:
"Make the Sunroom Cheerful"

A Series of Lectures by
MRS. HELEN DOWNING
Home Economic Director
Calumet Baking Powder Co.
Today, 2:00 P. M.—Subject:
"Balanced Meals"—"Birthday Party"
(Complete Cooking Demonstrations)
Thursday, 2:00 P. M.—Subject:
"Leavening Agents"
"Wedding Breakfast Table"
(Complete Cooking Demonstrations)
The Public Is Cordially Invited

RUGS

Imported and domestic floor coverings of finest weaves and textures. A galaxy of color effects and designs.

9x12 Worsted Wilton	$ 89.95
9x12 Wool Wilton	68.95
9x12 Axminster	39.50
9x12 Wool Velvet	35.00
9x12 Persian Serapi	235.00
9x12 Chinese	319.00
Beloochistan Rugs	27.50
Anatolian Mats	7.75

All other size rugs priced proportionately low

Household Department

Canister Set
White enamel, blue lettering. 4 pieces, complete. 59c

DRAPERY

Ruffled Curtains
Marquisette cross bar white curtains with tie-backs. Very special, pair at 98c

Silk Pillows
Floss filled, all silk. Assorted colors and shapes. Special, each, $2.98

LINENS

Luncheon Sets
Hemstitched, all pure linen. Size 55x71-in. table cloth and 6 napkins, per set, $4.98

Turkish Towels
Fine heavy quality. Choice of assorted colored borders. Size 21x42 inches. Each, 33c

Refrigerators
White enamel lined. 50 lb.-capacity. Substantially built. A bargain! $18.75

To Our Neighbor
Revell & Company

We thank you for your kind expression of greeting and welcome—as published in a recent advertisement of your concern.

And in return, in sincere full measure, we wish you abundant success as a "cross-the-way" neighbor engaged in serving a worthy community—worthily.

Solid Walnut 7-Piece Dining Room Suite
Genuine walnut six-foot extension table, walnut veneer top. Included are one host and five side chairs, jacquard velour covered seats. $119.50
Buffet to Match, $79.00

4-Piece Walnut Veneer Combination Bedroom Suite $169.50
French walnut finished, dustproof construction and mahogany drawer bottoms. Dresser, bow-end bed, chifforette and full vanity.

48-inch Dresser	$55.00
Chifforette	39.00
Bow-end Bed	39.50
Full Vanity	59.00

Fiber Reed—Choice of Chair or Rocker
Cretonne upholstered, removable spring seat. Choice of two-tone effect finishes. Special. $19.75 value. $12.75

Special Notice
Today—2:30 P. M. to 5:30 P. M.
"Jack Chapman and His Drake Hotel Orchestra"
Exclusive Victor Recording Orchestra Playing in Our VICTOR PHONOGRAPH DEPARTMENT on Our MEZZANINE FLOOR.
You Are Cordially Invited

Milwaukee Ave., North Ave., Halsted St. and Roosevelt Rd. Stores Open Tomorrow Night

These Values on Sale Today and Tomorrow—Satisfaction Guaranteed or Your Money Cheerfully Refunded—World's Largest Retail Furniture Dealers

Chicago Daily Tribune.
THE WORLD'S GREATEST NEWSPAPER

The Tribune's Telephone Number Is
Central 0100

WHITE WATER

By ROBERT E. PINKERTON

Reg. U. S. Patent Office.

SYNOPSIS.

Larry Vail, a handsome young woodsman, is commissioned by Howard Franklin to build a hunting lodge on Franklin's forest preserve. With the help of two friends, Hughie Knowles and Sid Evans, Larry works all through the winter. In the spring Franklin comes up to inspect the cabins, and finds them satisfactory. He tells Larry he is going to California on business, but Mrs. Franklin and his niece, Marcia Kerr, plan to spend the summer at the camp. Early in June the women arrive. Mrs. Franklin is interested in taking pictures of the deer and asks Larry to accompany her as guide on her photographic expeditions. They both find a great deal of enjoyment in these bloodless hunting expeditions. On a day that Mrs. Franklin is unable to leave the house, Larry accompanies Marcia on a fishing trip. On their return Mrs. Franklin is unable to control her anger at Marcia for taking Larry away.

INSTALLMENT XV.
THE GRINNING FOOL.

It wasn't Sid's jealous outburst or Jane's fiery scorn that kept Larry awake for a long time that night. Nor was it Marcia Kerr, nor even Relda Franklin's attitude there on the veranda. For the first time in his life he gave serious thought to Larry Vail himself.

He was twenty-eight. For thirteen years he had been earning his own living. Lumber camps and driving camps had been his habitation. Sometimes he had drifted out into the Dakotas for the harvest, then back to the woods

Relda half-inclined in the bottom of the craft, made comfortable by cushions and blankets.

for the winter. Once he had shipped out of Superior as a sailor on a lumber schooner. Twice he had tried trapping, only to be forced to seek a job or starve.

Never had his worldly possessions filled more than half his turkey, a seamless grain sack. Never, except in his two trapping shacks, had he known what it was to have a home. Never, until he began working for Howard Franklin, had he held any sort of position with executive responsibilities.

It was these things that he considered, the economic status of Larry Vail, a status pertaining not to the past or present but to the future, for he saw himself going on through the years, haphazard, nomadic, the victim of whim and circumstance, slipping out, wandering on, tasting the cup of life but never draining it.

Back of it all, back of the dark, silent hours in his bunk, was a woman like Marcia Kerr. Not Marcia herself. Jane's taunts down there at the lake shore had not been revealing. Had anything else directed Larry's thoughts along such channels he would readily have arrived at the same conclusion. He phrased it as Jane had, "Couldn't buy her shoes and stockings," and he knew it was literally true.

But it was not Marcia's shoes and stockings that worried him, or any other woman's. He had simply been brought face to face with the fact that some day, somewhere, he would meet a girl like Marcia and that life would be an empty thing without her.

Marcia served only as an example. He liked her better, after three days of companionship, than any girl he had ever seen, but never once had his thoughts risen above the wall which, he knew, separated them. Larry didn't have Jane's viewpoint. His was the reverse. He knew he could not buy shoes and stockings for Marcia Kerr, but he also knew that, for a girl like her, it would be an eminently desirable thing to do.

Clear as his thinking was along some lines, he was a stranger to self-analysis, and experience did not permit him to work things out in detail. The net result of those hours of wakefulness was summed up in his own muttered reflection:

"I just been making a grinning fool of myself. I've had the chances, and I've turned 'em down. But now—now, by gosh, I'm going to get out of here—British Columbia, I guess—and I'm going to get a job that's got something more to it than so much a day. I'm going to settle down in one place and have men coming to me for jobs. Franklin started as a river pig and did it. I guess I can."

He took all the blame, he who had faced the world with a grin at fifteen, who had never asked a favor, who in thirteen years of the roughest contact with life had retained a curiously clean mind and an unwarped heart, who through that very purposelessness and buoyant vagabondage had developed a compelling charm.

And he did not suspect that it was the influence of Howard Franklin and of Marcia Kerr, combined into an expression of the whole purpose of existence, that really swayed him. Long ago he had seen the romance in the rise of men from lumber camps to millions and had been untouched. Now, joined with the actuating impulse of all men's struggles, that romance and achievement became a most desirable thing. Some day, somewhere, there would be a girl, and he wanted to be ready.

It rained the next day and he did not see Marcia. He attended to his long neglected laundry work, drying his clothes in the men's camp. He swapped haircuts with Hughie and successfully concluded a campaign to reëstablish friendly relations with Sid. Late in the afternoon Relda sent for him and announced that she would be ready to go after moose in the morning.

Larry listened in silence as she talked of plans for a certain picture she wanted. He discovered that he now felt a distaste for moose photography. The zest in the game was gone. It seemed trivial, paddling about all day, playing like a boy. He found himself wishing Franklin would come so that he could ask for his time and be on his way westward.

He also caught himself studying the woman for the first time, and recalling what Jane had said. He did not agree with Jane. There was something about both Mrs. Franklin and Marcia Kerr that marked them as different from the women he had known. Both, he had discovered, possessed minds. They could think. Their remarks were not silly jibes. Accustomed all his life to as [illegible] an existence as the world knows, he was without Jane's class feeling. He did not resent qualities or advantages that had been denied him.

Yet he saw that Jane may have had some cause for speaking as she had of Relda Franklin. There had been her inexplicable attitude toward Marcia the day before. Larry had found her pleasant enough on the whole. Just now she was unusually so. Yet he was critical, his mind traveled back over all he had seen of her and, though he could not find a definite reason, he felt a vague distrust.

"When is Mr. Franklin coming?" he broke in once, and then was amazed that he had spoken.

"Why?" she asked after a moment's hesitation and a sharp glance.

"I was just wondering. He said he wanted to get up in June but was afraid he'd have to stay in California."

"He was there the last I heard," Relda said. "He might be on his way now. But we won't know anything about it until we see him paddle up some day."

They started after breakfast the next morning. Because Relda had not [illegible] a portage they decided, at Larry's suggestion, to investigate a deep [illegible] bay six or seven miles up the lake, a place that could be reached without Relda having to leave the canoe.

As never before, Larry felt like a servant. Relda half reclined in the bottom of the craft, made comfortable by cushions and a blanket. The day was oppressively hot, as western Ontario days sometimes become. There was [illegible]. The sun beat down on a mirrorlike lake. Perspiration streamed down Larry's face and his paddle lagged. He remembered the joy of the quick [illegible] with Marcia. His craft seemed leaden, sluggish.

"The heat and the flies will keep the moose in the water today," Relda said.

"Ought to," Larry answered.

She studied him from beneath the brim of her broad hat. There had been no enthusiasm in his reply and she discovered a set expression about his mouth. She noted, too, that he seldom looked at her. His eyes were down on the lake or on the shore.

"How old are you, Larry?" she asked abruptly.

"Twenty-eight."

"How old do you think I am?"

"I don't know," he answered frankly. "I never thought."

"Women don't speak of age when they pass thirty, but it doesn't bother me. I'm thirty-one."

[Copyright: 1925: Robert E. Pinkerton.]
[Continued tomorrow.]

THE GUMPS—HE KNEW A GOOD LOT

Leatrice Joy Is Reason Enough for This One

And a Dozen Beauteous Maids Are Others.

"THE DRESSMAKER FROM PARIS"
Produced by Paramount.
Directed by Paul Bern.
Presented at McVickers theater.
THE CAST.

Fifi	Leatrice Joy
Arthur McGregor	Ernest Torrence
Billy Brent	Alan Forrest
Joan McGregor	Mildred Harris
Allan Stone	Larry Gray
Jim	"Spec" O'Donnell

By Mae Tinée.

Good Morning!

To say the least, this picture is an eyefull!

You will greatly enjoy meeting "The Dressmaker from Paris" in the heart-warming person of Miss Leatrice Joy—who looks enough like Tom Meighan to be his sister. And the fourteen beauteous models in gowns to make any woman mad with envy are guaranteed to enchant the male as well as the female of the species.

This photoplay, which marks Miss Joy's return to the screen after a period in the nursery, is romantic as well as chic. It plays a tender ballad on the old heartstrings while pleasantly diverting the eye.

The story is of an American soldier, who, "over there" meets a poor, beautiful and ambitious mademoiselle who is an art student. Her line is the designing of gowns and when the two encounter she is in the throes of competing in a contest promoted by a famous male costumer who has offered a position in his establishment to the girl who shall design a gown that shall best please this Paquet—or whatever his name is, I think it's Paquet.

Their love affair is abruptly broken off by the soldier's recall to the front. Having the wherewith, he leaves it with his little French girl, beseeching her to continue her studies and make good.

They part sadly, for mademoiselle has "the hunch" that they will never meet again.

They do, however, in a small American town where the hero is discovered as junior partner in a department store, to which comes the former art student, now the celebrated modiste, Madame Louise, to put on her fashion show. And now the man she used so fondly to call "Billee" is engaged to the daughter of the senior partner of the store, played ribticklingly by Ernest Torrence.

Let the picture reveal what happens from here on. It makes a good little yarn, if none too probable.

The production is effectively staged. The fashion show, with its red-hot mammas on parade, is, so to speak, a knockout. All rôles are acted with pep and intelligence and Leatrice Joy is just darling!

See you tomorrow!

CLOSEUPS

Corrine Griffith will spend a few hours in Chicago tomorrow. She is on her way from the coast to New York, where she is to star in "Classified."

Frances Howard, recently married to Samuel Goldwyn, has procured her release from the Paramount organization.

Music Play Benefit of Winnetka Legion Has Big Advance Sale

North shore society is all set for the performances Thursday, Friday, and Saturday of this week at the Skokie school, Winnetka, of Howard H. Hoyt's musical drama, "Married at 3," which is to be given for the benefit of the soldiers' relief fund of the Winnetka post of the American Legion. More than 50 men and women will take part in the cast and chorus of this play, which has received the indorsement of the North Shore Drama league. The advance sale indicates three crowded houses.

MRS. M. B. AUSTIN.
[Stanton Whilhite Photo.]

MISS MARION DAWES.
[J. D. Toloff Photo.]

Miss Marion Dawes and Miss Norval Allen, whose dancing skits have been featured at many north shore charity entertainments, will have a specialty dance. Mrs. M. B. Austin Jr. and Bonner Miller will waltz their way through the central musical number, "I Love You."

The cast of principals includes Mrs. Guy Stuart Bailey, Mrs. Harry Barnum, Mrs. Norma H. Bosworth, Miss Bessie Andras, Lloyd A. Faxon, William C. Boyden Jr., Tom Brown, Russell E. MacCullough, Dr. Davies Lazear, R. L. Stoddard, and Sam Smart.

This Week's Headliners in Vaudeville

The Inquiring Reporter

Every Day He Asks Five Persons, Picked at Random, a Question.

The Tribune will pay $5 for each question accepted for the Inquiring Reporter to ask. Send name and address with your question to "Inquiring Reporter," Chicago Tribune. For today's question Charles E. Natlas, 7620 Marquette avenue, was awarded $5.

The Question.

Do you agree with Supt. McAndrew that home study for school children in the grade school is unnecessary?

Where Asked.

7 South Dearborn street.

The Answers.

Henry Glos, 126 South 19th street, Maywood, real estate—That depends. Questions and problems come up that the child cannot understand in school, but which can be solved at home by the child or with the aid of the parents. At any rate, the child who makes use of home study has the advantage.

Mrs. Edward F. Bessey, 2754 Pine Grove avenue, housewife — Our two boys, Bill and Irving, 6 and 8 years, bring some books home, but they play instead of study, and in the morning I have to help them find their books. Seriously, students from the 7th grade on, only, should do home study.

J. P. Ball, 9754 Winston avenue, Beverly Hills, wholesale grocer—I do not believe it is necessary until reaching, say, the 6th grade. We have two boys and two girls, but they haven't reached the age where we think home study is necessary. In the higher grades, home study is necessary and desirable.

Miss Goodie Staalsen, 38 South Dearborn street, secretary—A little study shouldn't hurt them. They even ought to have some fun or play out of it. I know I wish I had studied harder than I did, from the A B C's up. I'd like to go back and start all over again. You would, too? That's interesting.

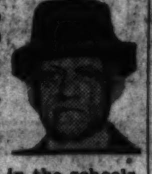

William Graubner, 3627 Sheffield avenue, barber—Seems to me that with the schools as crowded as they are, home study, even by the smaller children, is almost a necessity. In a way this makes both the children and the parents take more interest in the schools. Then, some parents like to study with their children.

THEATER

Miss Marjorie Rambeau, reported last week as engaged for the title-part of "Antonia," is announced to appear the 17th in the La Salle in a play named "Cheerio!" The author is Dermott Darby; and there's a name Lady Gregory might have designed for a character in one of her little comedies of Irish life. And, as to names, "Cheerio!" suggests a war-time revue in London, where they have the trick of making their revue-titles topical and first-pagey. Miss Rambeau's coming in "Cheerio!" doesn't necessarily mean that she isn't to appear in "Antonia," which is not to be given until Autumn. She has had a long and wearisome search for a play, and within recent weeks has been reported as in preparation of at least two others.

Miss Francine Larrimore, whose hunt for a good vehicle has been nearly as long and as wearisome as Miss Rambeau's, is going next Monday into the principal part in "His Queen," in New-York. As "Queen Mab," the piece was tried out last week in Washington, where Miss Mary Duncan had the big rôle. John Hastings Turner wrote "His Queen," which has to do with the romance of a shop-girl who comes into rulership of a kingdom. . . . Robert Warwick, Miss Minnie Dupree, Lumsden Hare, and Edward Emery are to be with Miss Larrimore. Mr. Warwick is a well-known leading-man; and the three others are good actors.

Miss Paula Stone, Fred Stone's second daughter, made her stage-début last Saturday afternoon in the Illinois, where she took part with her father and her sister in the song called "Raggedy Ann." The information is from Colonel Hinton, Mr. Stone's agent; and he adds that the audience, which had been made aware of little Miss Stone's undertaking, was feverishly enthusiastic in approval of what she did. Also, that she is thirteen years old. . . . So!

Louis Mann's engagement in "Milgrim's Progress" in Cohan's Grand will be carried into Sunday night; then he is to tour three weeks in the near-by places. . . . Tentative negotiations for Mr. Collier to move "Going Crooked" into the Grand have been dropped.

Miss Mary Marble, James Seeley, Miss Mabel Carruthers, Harry Whittemore, Miss Arline Blackburn, Miss Valerie Valaire, and John Barnes are with James Spottswood and Miss Wanda Lyon in "The Lady Next-Door," to be shown Sunday in the Cort.

Lionel Barrymore has a wash-out in his revival of "Taps," which was to have been expected: the play seemed to be dull stuff for an American audience when, twenty or more years ago, it was acted by Miss Effie Shannon, Robert Loraine, and the late Herbert Kelcey. And it failed in London, too: H. B. Irving was the principal player there. . . . Mr. Barrymore will be ready next week with another piece—"Man or Devil?" by Jerome K. Jerome, and will have Miss Irene Fenwick again as his principal actress. . . . Mr. Jerome hasn't had a hit in the theater since "The Passing of the Third-Floor-Back."

F. D.

Women Favor League, Court, Disarmament

Equal Opportunities as Well as Rights Wanted.

Washington, D. C., May 5.—[Special.]—"General disarmament as the ideal to be aimed at, preceded by a gradual and general reduction of armaments under effective control to be agreed upon by the respective governments and the league of nations," was announced today by the standing committee on peace and the league of nations, headed by Mrs. George Cadbury of England, as the much discussed disarmament resolution to be presented to the convention of the International Council of Women.

MISS MARY ANDERSON.

The suggestion that "those nations who can and will disarm might give an example to others and thus free the necessary finances for social reconstructon," which was contained in the original draft, was dropped without discussion.

As agreed on today the resolution "recognizes that nations will not agree to disarm until they feel some sense of security," and expresses the belief that "the way to establish peace would be through a policy that regards neighboring peoples as natural friends, not as natural enemies."

Attention also is called to "the spirit of the protocol of the league of nations," and careful study is recommended before the sixth assembly of the league, "when the methods by which it proposes to obtain security and arbitration can be discussed."

Concerning the court of international justice, all council members are requested to urge their governments to accept the clause consenting to accept the jurisdiction of the court for disputes coming within the scope of juridical decision.

Member councils also are urged "to make every effort to promote the highest ideals of the league of nations and to use their influence to procure the speedy inclusion of all nations."

In countries where minorities exist, the hope is expressed that the women will seek to bring about a good understanding between their governments and the minorities. And all national councils are recommended to "give their earnest attention to the work of the international labor bureau."

Two amendments proposed by Miss Mary Anderson of Chicago, chief of the women's bureau in the federal department of labor, were adopted by the committee on trades and professions, one adding the words "and opportunities" to the resolution demanding equal rights, and the other changing the language of the resolution indorsing the principle of equal pay for equal work.

The committee adopted resolutions opposing any limitations of the work of married women apart from provisions for maternity, and expressing the desire that "the prohibition to work in the weeks before and after confinement be accompanied by a maternity provision equal at least to a minimum of living wage."

A permanent committee on child welfare was created to keep in close touch with the league of nations committee on the protection of children.

WOTTA LIFE! WOTTA LIFE!

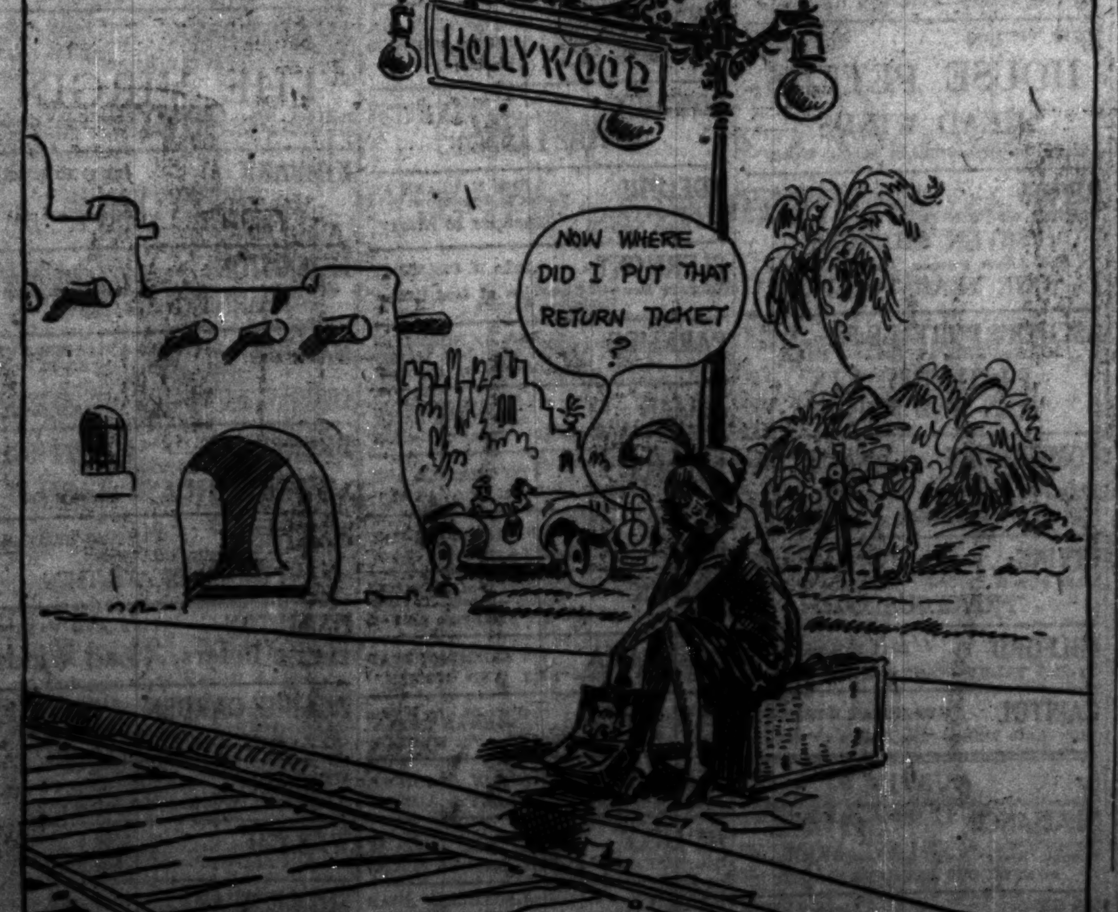

Miss Roberts Proves Self Pianist of Merit

Marion Roberts, one of Chicago's younger artists, gave a piano recital at Kimball hall last night, and in the course thereof showed that she has a distinct gift for that form of activity. It is not alone that she has a well schooled pair of hands, which she has, but because she has that indefinable quality called style and the still more elusive quality called personality.

She did rather well in her program construction on several counts, postponing the conventions represented by Liszt, Brahms, Chopin, and Debussy to the end of the list, beginning her program with a new Godowsky transcription of a Bach suite—that for the cello in C minor—and continuing with a group of hitherto unheard works by Weidig-Brinkman, E. H. Bull, and herself.

For Miss Roberts is a composer as well as pianist, the difference being that she is a better pianist. As a composer she is highly learned, as an elaborate modernistic treatment of a Passacaglia, Chorale, Canon, and Fugue testified. It was no small feat of composition, but with the difference that the sparkle and likable persuasiveness which is always in her playing did not extend to her musical invention.

E. M.

OCEAN STEAMSHIP MOVEMENTS.

Arrived	At	From
Canopic	New York	Liverpool
Assyria	New York	Glasgow
Hellig Olav	New York	Copenhagen
Republic	New York	Bremen
Doric	Liverpool	New York
Laconia	Liverpool	New York
Orduna	Southampton	New York
Aquitania	Southampton	New York
Pres. Lincoln	San Francisco	Honolulu
Matsonia	San Francisco	Honolulu
Pres. Taft	Yokohama	San Francisco
Sailed	**From**	**To**
Resolute	New York	Hamburg
Stavangerfjord	New York	Bergen
Stuttgart	New York	Bremen
Bergensfjord	Oslo	New York
Colombo	Genoa	New York
Reliance	Hamburg	New York
America	Bremen	New York
Ventura	San Francisco	Sydney
Pres. Cleveland	Yokohama	San Francisco

Tag Day to Benefit Aged Set for May 18

The ninth annual tag day for the benefit of aged and adult charities has been set for May 18. This is one of the three annual tag days authorized by the city council.

Thirty-seven charities will benefit. Each organization will have workers stationed downtown, on all important suburban corners, and in the residential districts.

Lots are drawn for positions so that no charity is given preferential corners and all charities share in the proceeds, according to the proportion of their needs, to meet year's expenses.

This tag day is the only way in which many of the charities which give homes to the aged, the infirm, and the unfortunate are supported.

Dorothy Gould Wed to Swiss Nobleman

[Chicago Tribune Foreign News Service.]
[Copyright: 1925: By The Chicago Tribune.]

PARIS, May 5.—Dorothy Gould, daughter of Princess Vlora, formerly Helen Kelly Gould, and Frank J. Gould, the American millionaire and sportsman, today was married to Baron Rolande de Graffenreid de Villar. Only the parents and close relatives were present. The baron is a Swiss nobleman and is 25 years old. He is wealthy, is in business in Paris, and formerly was a lieutenant in the Swiss infantry. The bride is the youngest child of the Goulds, 21.

School to Dedicate Memorial to Principal

Alumni of the Alfred Nobel public school will hold memorial services in the school Friday night for Miss Marie A. Dunne, principal of the school for sixteen years, who died Aug. 7, 1924. A bronze tablet bearing a testimonial will be dedicated by William J. Bogan, assistant superintendent of schools.

What's Doing Today

CONVENTIONS.

American Railway Association....Blackstone
Association of National Advertisers, Inc. ....Edgewater Beach
Congregational Conference of Illinois.... ....New First Congregational Church
Illinois State Homeopathic Medical Association ....Auditorium

MEETINGS.

Lutheran Hymnal Committee.....Auditorium
National Auto Underwriters.....Drake
Sunbeam League.....La Salle
Uptown League of Women Voters.... ....Sovereign

LUNCHEONS.

American Legion, Department of Illinois ....La Salle
Beta Theta Pi Fraternity..Beta Theta Pi Club
Chicago Association of Commerce....La Salle
High Noon Club....Morrison
Kappa Alpha Fraternity [Southern].. ....Brevoort
Knights Templar....City Club
Purdue Alumni....Chicago Engineers' Club
Sigma Chi Fraternity....Henrici's
Sigma Nu Fraternity....Marshall Field Grill
Wilmette Woman's Club....Edgewater Beach

EVENING EVENTS.

Chicago Chiropodists' Society..Great Northern
Hungarian University....Atlantic
Nurses Association of Illinois [ball].... ....La Salle
St. Mel's High School [banquet]..Sherman

If He Truly Loves You He'll Gladly Give Bill of Health

BY DORIS BLAKE.

"I am a young woman of 24 and have been going with a man of 33 for a year. I have an older sister, married three years, who has changed from a robust, happy girl into a semi-invalid. She has a baby a year and a half old, and the baby is not well.

"When I told my sister Ed wanted me to marry him, she said: 'Julia, don't marry him until he has been examined by a physician and can give you a clean bill of health. If I had had some one to advise me before I married, baby and I wouldn't be suffering what we are now.'

"I followed sister's advice, and Ed blew off in a perfect rage; said if I was that kind of person I'd make life hell for a man. Do you think he had a right to get so angry? Would you suspect from that he has something to hide? I know before he met me he did a lot of running around with women."

The world has gone a long way since the days when every one was ashamed to admit knowing anything about disease caused by loose, careless, or indifferent living, Julia. Newspaper advertisements flaunt the fact that numbers of men have either foolishly or misguidedly wasted their vitality. It is no secret in medical circles that a large percentage of women patients in hospitals are there because they failed to demand of the man a clean bill of health.

When you marry you have a right in self-protection to know that the man is not going to ruin your health, that he is not going to poison your blood and tear your nervous system in two, not for your own sake alone, but for the sake of possible offspring. There is nothing more pitiful than to have a child born with a hereditary taint of mental or physical weakness, to have the child come into the world below par and handicapped from the start.

Health is the foremost requisite for a happy marriage and an enduring one, and everything pertaining to health should be considered frankly before marriage.

It is curious how careful most people are about the materials with which they make a dress, about the lumber that goes into a house, but they will go on perfectly ignorant and indifferent about the most essential thing to happiness in life—the human body.

Treat the subject of marriage with the same thoroughness with which you treat other business relations. You would not trust yourself to a physician in whom you had no confidence. You would discard his services quickly enough. Why should a woman trust herself to a man, who may be perfectly charming and attractive, but who may be paying the penalty for loose living?

If the man loves a girl, he should have no objection to such examination

DORIS BLAKE ANSWERS

They Crowd Around.

"Dear Miss Blake: We are two girl friends both 16. We are high school students and have half day sessions. Therefore, we do our home work during the day and have time to go downstairs at night. Whenever we go down there is always a crowd of fellows by the stoop. Our parents object to us standing with them because it makes a bad impression on other people. Two respectable young men have asked us to go out with them but we have not given them our answer yet. We never went out and this will be our first time. Please tell us how to avoid this crowd of boys. Shall we consent to go out with these two young men? "E. AND R."

If your parents approve of these boys and of your going out with them, I see no reason why you should not go, girls. As for the crowd of boys who congregate outside, it won't help your reputation any to be seen with them and it will cause much talk among the neighbors. It just isn't the place for girls, so the objection of your parents is quite in order. If they wish to spend an evening with you, let them come to your homes.

What to Do.

"Dear Miss Blake: I am a youth in my 'teens and care for a girl one year my junior. I know she cares for me and whenever I go out with her we always have a good time. I am going to move out of town and I suppose that will separate us. I have the reputation of not being bashful, but when it comes down to bare facts, I am bashful. What I should like to know is, do you think it right for me to invite her out to our new home or should I come to hers? PAT."

Pat, I think you had better continue going to see her. When you are settled in your new home, perhaps your mother would invite her to have dinner with you some Sunday, or spend the week-end. Unless the invitation came from your mother, Pat, she would not be able to accept it.

The Only Place in Chicago Specializing in This Work
Nestle Lanoil Permanent Wave $10
No Other Charges
Executed and Tested by Dr. Dorsett
This is not a school
Dr. Dorsett
30 South State St., Room 300

HAROLD TEEN—SOME SELF-STARTER

EMBARRASSING MOMENTS

The Tribune will pay $1 for every letter published as "The Most Embarrassing Moment of My Life." Address Embarrassing Moments, Chicago Tribune. Write on one side of the paper. No manuscript returned.

Hence Her Answer.

The other day the big boss was in from New York. I had met him only once before. He is of the grouchy type, with only an occasional laugh or smile.

After coming into the office and saying good morning to everybody, he sat down at the desk in front of mine and started to write. Without turning around he said to me, "Today is Thursday, isn't it?"

I answered, "It is twenty-five minutes after."

He turned to me with a puzzled frown and every one else started snickering. I had understood him to say, "It is ten-thirty, isn't it?" Imagine my embarrassment when he repeated his question. L. G. H.

Showing the Carrots.

After reading about a well known movie actress eating carrots, I decided I would substitute them for the candy I was continually munching, so the next morning on the way to the train I purchased a bunch, which the clerk simply rolled in a piece of paper, as I was in a hurry. When I got up to leave the train I forgot the package lying in my lap, and it rolled to the floor, opening up and showing the carrots in all their glory. It was a cold day, but I was warm enough, and have avoided that particular coach ever since. M. M. M.

TRIBUNE COOK BOOK

BY JANE EDDINGTON.

Emergency Rice.

A sprightly writer, who wants me to discourse on certain subjects in this column, offers quite a contribution for a "filler" when I want a holiday. She has the following to say about rice after she has asked how much water to use in cooking it:

"I cook rice the Chinese way and always have some on hand in the ice box. I live a long way from the stores and there are always so many ways you can use rice for emergencies. Sometimes I just reheat it with butter and flecks of pimento for vegetable to take the place of potatoes or a starchy food. Or I gently fry a small minced onion, a suspicion of garlic, bit of bay leaf of the size of a tip of a match, then add a cup of fresh cooked shrimps and two cups of cold boiled rice. When heated up, this makes a fine luncheon dish which I call Japanese rice. Occasionally when no shrimp is on hand, the cold rice and the rest of this preparation is tossed in three well beaten eggs."

When small quantities of rice are to be cooked and, on the whole, it is, of course, better to use freshly cooked rice in sauces and other combinations, the proportion of three of water to one of rice is best if the following way is followed. First wash the rice thoroughly or until the water is not cloudy, and put it to drain in a strainer. Now put on the stove in a small kettle three times the measure of water there is of rice, and let it come to a boil.

When it boils, add the drained and rather dry rice slowly, so that the water does not cease for a minute to boil. Let it boil evenly, that is not violently, for five minutes, then put on close cover and over the least of fires let it continue cooking for fifteen minutes. If there is enough fire for any of the water to boil out you cannot fairly judge of the success of this method. At the end of fifteen minutes take off cover and let dry five or ten minutes. With correct cooking the surface will be level and every kernel will be white, separate, and dry. If it is the least bit soggy, there has been something wrong in the cooking. A rice water to throw away is a wasted food.

BEAUTY ANSWERS

BY ANTOINETTE DONNELLY.

T. M. H.: YES, DANCING IS A wholesome exercise, but there is always a tendency to overdo, causing loss of sleep. Then, too, there is a condition of bad air to contend with in many dance halls, which has its ill effects.

MAE O'R.: IF YOU SUFFER FROM irritation after removing hair from under the arms, it would be well to rub cold cream into the part. Remove the hair at night, and allow a certain amount of the cream to remain on until morning.

Unhappy's the Dyed Head That Emerges from Amateur Hands

by Antoinette Donnelly

A New York hairdresser predicts that in fifty years the gray and the white haired woman will be extinct as the dodo.

The time when dyed hair was seen but not bragged about is gone. They tell me in the New York parlors that the American women of maturity have caught on to the French woman's well known disguise in hair coloring; that five out of ten women with graying hair resort to henna—not the woman whose hair is completely turned but the one who is suffering that distressing stage when tis neither its original color nor yet wholly whitened.

Well, it is the one job that a woman should not attempt to do herself. If she decides against advertising the ravages of years on her crowning glory, a woman ought to make up her mind she will seek out artists in the business of coloring. To have the job well done by these artists, the cost ranges from ten to fifteen dollars. It is necessary to have it repeated about every two months. These men know the amount of paste to apply, how long to let it remain on, and how to make the color even over the entire head.

The unhappy dyed heads appear where this last point is not followed. The peculiar hard and unnatural frescoing over a face that never knew a red hair before the henna dye has done a lot to make the thing a highly debatable improvement.

It requires from an hour and a half to two hours, in the specialist's hands, to make a good job of dyeing. More important, it requires the right kind of henna dye. So that one ought only to patronize a hairdressing parlor of reputation for the work. I am told there are a dozen different shades of dye, about a half dozen commonly used, with red and black leading favorites, and that long hair gives more satisfactory results than short.

Anniversary Week
NO CHARGE for Shampoo and Water Wave
Nestle Lanoil Permanent Wave $13.50
Inecto Dye, $3.50
Restores gray and faded hair to its natural color and brilliancy and can be permanently waved. Does not fade or streak. Defies detection.
Shampoo, Curl, Wave
Shampoo, Water Wave
Expert Shingle
Men Barbers
Frances Thompson
39 S. State St., Suite 1009
No Appointment Necessary

Ask for Horlick's The ORIGINAL Malted Milk
Nourishing—Digestible—No Cooking
Avoid Imitations—Substitutes

MOTION PICTURES DOWNTOWN
—TODAY! 11 A. M.
They're Here NOW! World's Most Beautiful Models!
"The DRESSMAKER from PARIS"
LEATRICE JOY, ERNEST TORRENCE
Carnival of Fashions
GOWNS BY KERMANS
Dancing Singing Models!
McVICKERS MADISON AT STATE
PAUL ASH AND HIS MERRY, MAD MUSICAL GANG
Jazz-Symphonist

BALABAN & KATZ CHICAGO RANDOLPH STATE LAKE
Bring Your Mother to See This Wonder Program—and Your Sister Too
An Old Fashioned Mother Fighting to Save Her Son From the Temptations of a "Flapper-Vamp"
"MY SON"
A First National Picture
NAZIMOVA, CONSTANCE BENNETT, HOBART BOSWORTH, IAN KEITH, CHARLEY MURRAY, DOT FARLEY, JACK PICKFORD
COME BEFORE 1 P.M.
THE DANCING GLORIAS
…

BALABAN & KATZ ROOSEVELT STATE
A wild, young, beautiful spit-fire with the face of a goddess.
GLORIA SWANSON
In a Gigantic Dramatic Production
"MADAME SANS GENE"
A Paramount Picture
CONTINUOUS FROM 9:15 A. M.

CASTLE STATE at MADISON
PREMIER CHICAGO SHOWING
CHAS. RAY
NEW PRODUCTION
"PERCY"
Continuous 8:30 A. M. to Midnight

RANDOLPH STATE AND RANDOLPH
RAYMOND GRIFFITH
IN "THE NIGHT CLUB" WITH
VERA REYNOLDS, WALLACE BEERY and LOUISE FAZENDA

STATE-LAKE
HARRY CAREY in "BEYOND THE BORDER"

MOTION PICTURES DOWNTOWN
JONES, LINICK & SCHAEFER ORPHEUM STATE at MONROE CONTINUOUS FROM 8:30 A.M.
"The LAST LAUGH"
WITH EMIL JANNINGS
Whom The Tribune, in an editorial, accuses of being "The World's Greatest Screen Actor."

MONROE
WILLIAM FOX presents
Tom Mix
ZANE GREY'S "RIDERS of the PURPLE SAGE"

MOTION PICTURES DOWNTOWN
LAST 3 DAYS
"A masterpiece!"—New York Times calls it.

NORTH
BALABAN & KATZ RIVIERA
COLLEEN MOORE
"SALLY"
Flo Ziegfeld's Greatest Stage Success
EXTRA! EXTRA!
MARIA MONTERO
Direct from Her Triumphant Appearance Before King Alphonse
Bargain Weekday Matinees. Doors Open 1:20 P. M. 25c
Come Before 6 P. M. for Mat. Prices
Final Evening Performance 9:45 P. M.

NORTHWEST
CRYSTAL North Av. at Washtenaw Continuous 1:30 to 11:30
HOUSE PETERS "HEAD WINDS"
Langdon Comedy—"Boobs in the Woods"
NEW TIFFIN NORTH AV. AT HARDING
HOUSE PETERS "HEAD WINDS"
Harry Langdon—"Boobs in the Woods"
RIVOLI Elston-Crawford-Montrose DOUBLE FEATURE
BUSTER KEATON in his latest production "SEVEN CHANCES"
Also Aileen Pringle, Antonio Moreno "ONE YEAR TO LIVE"
ASCHER'S PORTAGE PK. MILWAUKEE AT IRVING PARK DAILY MAT.
RICHARD DIX "MEN AND WOMEN"
COMMODORE 3105 Irving Park Blvd. Phone Juniper 4048
Special Matinee 2 to 5:30 P. M.
ADOLPHE MENJOU, AILEEN PRINGLE, LILLIAN RICH—"A KISS IN THE DARK"
Commodore Orchestra—Walter Blaufuss, Cond.
IRVING IRVING PARK BLVD. AND CRAWFORD
MAE BUSCH EUGENE O'BRIEN "FRIVOLOUS SAL"
MILFORD 3311 N. CRAWFORD
ALICE TERRY—"Sackcloth and Scarlet"
CAPITOL KEDZIE AT LAWRENCE
Patsy Ruth Miller—"The Breath of Scandal"

AUSTIN
PLAISANCE 466 N. PARKSIDE AT LAKE STREET
Mary Philbin, Norman Kerry "5TH AVE. MODELS"
CONTINUOUS MATINEE DAILY
PARK LAKE ST. AT AUSTIN
EUGENE O'BRIEN, MAE BUSCH—"FRIVOLOUS SAL"
AUSTIN 5619 W. MADISON
BETTY COMPSON—"New Lives for Old"

EVANSTON
NEW EVANSTON
HOYBURN

BRYN MAWR Bryn Mawr at 'L' Sta. Today and Tomorrow
Patsy Ruth Miller, Lou Tellegen, Betty Blythe—"The Breath of Scandal"
Also Harold Lloyd—"Now or Never"
KEYSTONE 3912 SHERIDAN ROAD
Lewis Stone, Marguerite De La Motte "CHEAPER TO MARRY"
BUCKINGHAM 3319 N. CLARK
ANTONIO MORENO, AILEEN PRINGLE "ONE YEAR TO LIVE"
HOWARD N. W. 'L' Sta. at Howard Cont. from 2:15 to 11:15
VIRGINIA VALLI "UP THE LADDER"
ADELPHI 7074 N. CLARK ST. Today & Tomorrow. 7-11
LEWIS STONE, CONRAD NAGEL "Cheaper to Marry"
CLERMONT 3226 N. CLARK ST.
Edmund Lowe—"Champion of Lost Causes" Comedy—Western
PARKSIDE CLARK AT NORTH AV. Mat. Daily—Lou Tellegen, Betty Blythe—"The Breath of Scandal"
JULIAN 918 BELMONT MATINEE DAILY
DOUGLAS FAIRBANKS—"Thief of Bagdad"
BERTHA 4717 LINCOLN AVE.
SYD CHAPLIN—"CHARLEY'S AUNT"
BUGG LINCOLN AND ROBEY
Constance Talmadge—"Learning to Love"
THE VIC SHEFFIELD at BELMONT
Tonite—Ramon Novarro "The Red Lily"—5—Big Vaudeville Acts—5
PANORAMA 717 SHERIDAN ROAD
RICHARD DIX—"MEN AND WOMEN"
NEW CLARK Clark St. Nr. Wilson
NORMAN KERRY, MARY PHILBIN—"FIFTH AVE. MODELS"
TEMPLE 5941 N. CLARK ST.
SYD CHAPLIN—"CHARLEY'S AUNT"
DE LUXE On Wilson Ave. at 'L' Sta. Spec. Mat. Cont. 2-12 P. M.
Douglas Fairbanks—"The Thief of Bagdad"
REGENT 6740 SHERIDAN ROAD
MAY McAVOY—"THE MAD WHIRL"
LAKE SHORE Broadway at Belmont
DOROTHY DEVORE, KENNETH HARLAN—"THE VIRGIN"
ARGMORE Argyle and Kenmore Ave.
"CODE OF THE WEST"

MOTION PICTURES NORTH
LUBLINER & TRINZ PANTHEON SHERIDAN RD. AT WILSON
Pola Negri The CHARMER
ROSENBLATT

LUBLINER & TRINZ CHATEAU
BUSTER KEATON

SOUTH
CAPITOL 79TH AND HALSTED
MUSIC WEEK with a BIG STAGE SHOW
"MOTHER"—A Stage Tribute to Mothers
—On the Screen—
"WAKING UP THE TOWN" with NORMA SHEARER and JACK PICKFORD

CHATHAM COTTAGE GROVE at 75TH
Matinee Daily
Constance Talmadge "Learning to Love"
JACKSON PARK Stony Island at 67th Cont. 2 to 11:30 P. M.
KENNETH HARLAN, ALICE LAKE, WALTER HIERS
"THE VIRGIN"
Comedy—"Step Lively" with Lige Conley
International News and Cross Word Puzzle Film
KIMBARK 6240 KIMBARK
VIRGINIA VALLI "UP THE LADDDER"
LEXINGTON 1162 E. 63RD ST. MATINEE DAILY
Constance Talmadge & Antonio Moreno "LEARNING TO LOVE"
HARPER 53RD & HARPER AVE Cont. 7 to 11:30 P. M.
—ONE DAY ONLY—
ADOLPHE MENJOU, AILEEN PRINGLE, LILLIAN RICH, "A KISS IN THE DARK"
DREXEL 858 E. 63RD STREET MATINEE DAILY
ALICE TERRY "SACKCLOTH AND SCARLET"
HARVARD 63RD AND HARVARD
ETHEL CLAYTON "WINGS OF YOUTH"
HAMILTON 71ST AND PAXTON
House Peters, 'Head Winds'
PRAIRIE GARDEN 58th and Prairie
ALICE LAKE, DOROTHY DEVORE, WALTER HIERS, KENNETH HARLAN—"THE VIRGIN"
VERNON 61ST AND VERNON
HOUSE PETERS—"HEAD WINDS"
WABASH 1838 S. WABASH
ANTONIO MORENO, AILEEN PRINGLE—"ONE YEAR TO LIVE"
SHAKESPEARE 43RD AND ELLIS
Marguerite de la Motte, Conrad Nagel—"CHEAPER TO MARRY"
WINDSOR PARK 2636 East 75th St.
ANTONIO MORENO, AILEEN PRINGLE—"ONE YEAR TO LIVE"
KENWOOD 1225 E. 47TH ST.
DOUGLAS FAIRBANKS "THE THIEF OF BAGDAD"

MOTION PICTURES SOUTH
BALABAN & KATZ TIVOLI COTTAGE GROVE near 63rd STREET
Come early today
"TAKE A CHANCE WEEK!"
12 SMASHING SURPRISES
We want you to take a chance
BARGAIN WEEKDAY MATINEE PRICES to 6:30 P. M. 30c

WOODLAWN 63rd & DREXEL
JACKIE COOGAN in The Rag Man
"Laughs That Make the Whole World Kin"
Coming Sunday
JOHN WALKER
Lilies of the Street

STRATFORD 63RD AND HALSTED
The International Star
FRANCIS RENAULT
"The Slave of Fashion"
IN PERSON
Heading a Big Stage Show
—On the Screen—
"Dangerous Innocence"
Laura La Plante and Eugene O'Brien
—Attend the Matinees—

COSMOPOLITAN 79th & HALSTED
Adolphe Menjou "A Kiss in the Dark"
JEFFERY E. 71st and Jeffery Av. Continuous 2 to 11:15
Constance Talmadge "Learing to Love"
Stage, Screen and Musical Specialties

WEST
MARSHALL SQ. 22d St. & Marshall Bl. Doors Open 1:30
CONRAD NAGEL, LEWIS STONE, MARGUERITE DE LA MOTTE "CHEAPER TO MARRY"
Added Novelty—"Old Time Movie Show"
Coming Tomorrow and Friday
5—STANDARD VAUDEVILLE ACTS—5
Coming Sunday—FORD AND GLEN
HAMLIN 3826-28 W. MADISON MATINEE DAILY
WM. HAINES, DOROTHY DEVORE "FIGHTING THE FLAMES"
THALIA 18th and Allport St. Matinee Every Day
Marguerite De La Motte, Conrad Nagel "CHEAPER TO MARRY" Also VAUDEVILLE
ASHLAND MADISON NR. ASHLAND
ALICE TERRY—"Sackcloth and Scarlet"
KEDZIE ANNEX 3210 W. MADISON
All Star Cast—"WINGS OF YOUTH"
MADLIN Madison Nr. Lincoln
NORMAN KERRY, MARY PHILBIN—"FIFTH AVE. MODELS"
SAVOY 4346 W. MADISON
NORMAN KERRY, MARY PHILBIN—"FIFTH AVE. MODELS"
NEW VIRGINIA Madison at Halsted
Nigel Barrie—"THE LIGHTS OF LONDON"

MOTION PICTURES WEST
LUBLINER & TRINZ SENATE MADISON & KEDZIE
Colleen Moore in Sally
ZIEGFELD'S Big Hit
Continuous From 1:30 P. M.

CENTRAL PARK
Aileen Pringle, Dorothy Mackaill
"ONE YEAR TO LIVE"
VAUDEVILLE

BROADWAY STRAND Roosevelt Rd. at Pulaski
Last Times Today
Lewis Stone, Conrad Nagel "Cheaper to Marry"
Also Harry Langdon Comedy & Stage Show
Tomorrow and Friday
5—Big Vaudeville Acts—5
Plus HOUSE PETERS—"HEAD WINDS"

MISCELLANEOUS
LUBLINER & TRINZ
COVENT GARDEN 2653 N. Clark St. Matinee Daily
VIRGINIA VALLI in "UP THE LADDER"
BIOGRAPH 2433 Lincoln Avenue Matinee Daily
DOUGLAS FAIRBANKS "THE THIEF OF BAGDAD"
VITAGRAPH 3133 Lincoln Avenue Matinee Daily
VIRGINIA VALLI in "UP THE LADDER"
KNICKERBOCKER 6217 Broadway Matinee Daily
VIRGINIA VALLI in "UP THE LADDER"
PERSHING 4614 Lincoln Avenue Matinee Daily
Antonio Moreno and Aileen Pringle in "ONE YEAR TO LIVE"
LAKESIDE 4730 Sheridan Road Matinee Daily
CONSTANCE BENNETT in "THE GOOSE HANGS HIGH"
ELLANTEE Devon and Clark Matinee Daily
CONRAD NAGEL and LEWIS STONE in "CHEAPER TO MARRY"
DEARBORN 10 West Division St. 6:30 Continuous to 11
ADOLPHE MENJOU, LILLIAN RICH in "A KISS IN THE DARK"
MICHIGAN Garfield and Michigan Matinee Daily
VIRGINIA VALLI in "UP THE LADDER"
OAK PARK Wisconsin Ave., 1 Bl. So. "L" Sta.—Mat. Daily
DOUGLAS FAIRBANKS "THE THIEF OF BAGDAD"
WEST END 121 N. Cicero Av. Matinee Daily
DOUGLAS FAIRBANKS "THE THIEF OF BAGDAD"
MADISON SQ. 4749 Madison St. Matinee Daily
HOUSE PETERS in "HEAD WINDS"
WINDSOR Clark and Division Matinee Daily
CONSTANCE BENNETT in "THE GOOSE HANGS HIGH"
CRAWFORD 19 S. Crawford Av. Matinee Daily
DOUGLAS FAIRBANKS "THE THIEF OF BAGDAD"
WILSON Madison and Western Matinee Daily
DOUGLAS FAIRBANKS "THE THIEF OF BAGDAD"
PARAMOUNT 2643 Milwaukee Av. Matinee Daily
HOUSE PETERS in "HEAD WINDS"

Sara Malcolm Klebs to Become Bride of Clergyman May 20

BY NANCY R——.

All who know and remember well Dr. Arnold C. Klebs will find it difficult to recognize him as a father-in-law of a Presbyterian clergyman. He has always held tenaciously to the doctrine taught by science of cause and effect—a modern philosophy with which at present the Presbyterian church seems to differ.

Yet on the twentieth of this month the Klebs' daughter, Sara Malcolm Klebs, and Dr. George Stewart of New York City are to be married in New Bedford, Conn., at the home of two of Sara's greataunts. And both Dr. and Mrs. Klebs, apparently thoroughly delighted with the prospect, have come from their lovely estate in Nyon, Switzerland, to be on hand for the great event.

Mrs. Klebs is here now, visiting her daughter, Mrs. William Burry Jr., in Lake Forest, while Dr. Klebs, whom all his Chicago friends had hoped to see out in this part of the country on this trip, is in Washington, where he can have easy and frequent access to the great scientific library there, and also gather together his own remarkable library. The latter has been in storage since Dr. and Mrs. Klebs left America for Switzerland some half dozen years ago, but it is probable that this visit will be the occasion for it to be presented by its learned and generous owner to some scientific American institute.

Instead of going to China to do missionary work, as was at first reported, Dr. Stewart and his bride are to live in New York when they return from their European travels. They sail on the Leviathan on May 24 for England, where they will visit Dr. Stewart's sister, Mrs. F. David Higham, and Capt. Higham. After that they go to Greece and Armenia, where Dr. Stewart, as a member of a commission including John H. Finley, one of the editors of the New York Times; Prof. Stephan Duggan of Columbia university, and Dr. John R. Mott will inspect the work of the near east relief.

Day's News in Society

This month's issue of the Lake Michigan Yachting News, the Chicago Yacht club's publication, announces the impending arrival of the Mystic, the fifty foot yacht bought recently by James O. Heyworth, being brought from the New York Yacht club to moor in Belmont harbor. Mr. Heyworth will enter his new craft in the Mackinac race.

Two new power boat cruisers have been completed for the use of Chicagoans in southern Atlantic waters. Joseph M. Cudahy has ordered the Idler, for use at Palm Beach, and the Myakka, constructed for Honore Palmer, is to grace the waters at Sarasota. The Rainbow, Sheldon Clark's boat, is being put in condition for use this year. Wilhelm L. Baum, who is to go abroad in June, plans to look over the foreign yacht markets to discover a big cruiser, to replace the Mervyn, which was burned last year, and which was succeeded by the Whitemarsh, which has been sold.

Mrs. Carter Harrison gave a large luncheon yesterday at the Casino for Mrs. Ernest De Witt Burton. Among the guests were Mrs. Arthur Meeker, Mrs. Rockefeller McCormick, Mrs. Watson Blair, Mrs. Thomas W. Hinde, Mrs. L. Hamilton McCormick, Mrs. William Prescott Hunt, Miss Marie Roset, Mrs. Wilhelm Ludwig Baum, and Mrs. Jacob Baur.

The Opera club will close its season with two gala nights, this evening and Saturday evening.

Mr. and Mrs. George D. McLaughlin of 1300 Ritchie place have moved out to their Lake Forest summer place.

Mrs. James Viles of Lake Forest and her sister, Miss Florence Underwood, returned yesterday from a four months' trip abroad. Miss Underwood, who has leased her Lake Forest place to Marvin B. Pool of 512 Barry avenue for the summer, will reside with Mrs. Viles.

Mrs. Chester M. Dawes of the Hotel Ambassador has returned from a sojourn at Santa Barbara, Cal.

Mr. and Mrs. Clifford W. Barnes of Lake Forest and their daughter, Miss Lilace Barnes, have returned to Lake Forest after a two months' absence in Pasadena, Cal., where they visited Mr. Barnes' mother, Mrs. Joseph Barnes.

Dr. and Mrs. Charles King Corsant of 357 Fullerton parkway will depart on May 31 for New York and with Mrs. Corsant's daughter, Josephine, and son, Edward Fish, will sail for Europe. After touring for two months on the continent, Mrs. Corsant plans to place her son and daughter in school at Lausanne, after which they will take an apartment in Paris for the winter. Mrs. Corsant will give a reception at the Arts club on Thursday, May 28, for the boards of directors of the several clubs which she has served as president, vice president, and honorary president.

Mr. and Mrs. John T. Boddie and their daughter, Miss Judith Boddie, have returned from a three months' stay in Florida, and are at the North Shore hotel, Evanston.

ANSWER TO WHAT'S WRONG HERE

Do not enter a neighbor's apartment without knocking or ringing.

A. L. F.

WINNIE WINKLE, THE BREADWINNER: Home, James

Audience of 1925 Applauds 1845 Play

"Fashion," or "Life in New York," the American comedy hit of 1845, was performed at the Eighth Street theater last night to the great diversion of a 1925 audience, who followed the suggestion of the program, written in the manner of the original, by "following their natural inclination to applaud Virtue in Distress and to reward Villainy at appropriate moments in the play." The experiences of Gertrude, the chaste and long suffering music teacher, were exposed in the dramatic style of the early period.

Between the acts a pageant of society women directed by Mrs. William H. Scriven, displayed the "Styles of the Century." The models adopted attitudes and gaits suitable to their respective costumes and were enthusiastically applauded by the smart group who witnessed the entertainment.

NEW YORK SOCIETY

New York, May 5.—[Special.]—Miss Mildred Bang has issued invitations for a tea on Friday afternoon for her bridal attendants at her marriage to John Dean Blanchard, which is to take place on June 11.

Mr. and Mrs. J. P. Morgans are cruising this week on Chesapeake bay.

Miss Marguerite Doubleday, daughter of George Doubleday of 26 East 73d street, was married yesterday afternoon at the home of her father to James Hazen Ripley, son of Mrs. Charles R. Scott and the late Sidney Dillon Ripley.

Miss Emily Gaines Parker, daughter of Mr. and Mrs. Bedell Parker of 222 Riverside drive and Larchmont manor, and William Schuette Jr., son of Mrs. William Schuette of 375 Park avenue, will be married in the Italian garden of the Ambassador on June 1.

Club Elects Officers.

The Fortnightly club of Englewood has elected for its officers Mrs. George M. Hough of 5007 Grand boulevard for president; Mrs. Charles L. Barnaby of 6639 Stewart avenue as secretary; Mrs. Charles F. Wein of 6701 Stewart avenue as program chairman, and Mrs. Thomas S. Miller of 9208 Robey street as treasurer.

GOOPS!

A Daily Lesson in Manners for Children

BY GELETT BURGESS

[Copyright: 1925: By The Chicago Tribune.]

CARELESS WITH FIRE.

Be careful of the fireplace,
dear,
And *please* not go so very near!
I knew a Goop who used to play
With fire, and he was burned
one day!
Was burned so badly that the
thought
Makes me afraid *you* will be
caught!

WEDDING—ENGAGEMENT

Announcement is made of the marriage of Miss Ena Annenberg, daughter of Mr. and Mrs. Moses L. Annenberg of Great Neck, L. I., to Norman E. Bensinger, son of Mr. and Mrs. Louis A. Bensinger of Chicago, which took place yesterday afternoon. Mr. and Mrs. Bensinger will depart this week for a honeymoon trip to Europe. They will return in September and will reside at the Belden hotel.

Mrs. Steven Van Renselear Malcolm of Los Angeles, formerly of Chicago, announces the engagement of her daughter, Hazel Belle, to Claude Edmund Cummings of Chicago, son of Mr. and Mrs. C. E. Cummings of Blue Rapids, Kas. Miss Malcolm was graduated from Miss Chamberlyne's school in Boston.

This Is Twins' Day at Baby Congress; 67 Pairs Registered

Today is twins day at the National Baby Congress and Health Exposition at the American Exposition building, 666 Lake Shore drive.

Sixty-two pairs of twins already are registered for examination, with two sets of triplets. Yesterday seven hundred and fifty children were examined between noon and five o'clock—most of them receiving scores in the 90's—showing that Chicago babies are of a high quality.

Dr. C. St. Clair Drake, director of the show, says that he wants the public to realize that the physical examinations and health advice are to be had by all, as well as by babies. From 7 until 8 o'clock in the evening children from 5 to 6 years are examined and their names entered in the physical perfection contest.

The healthy youth contestants are examined from 8 until 9 o'clock. That includes children from 6 to 18 years. The adult physical perfection contest receives applicants for examination from 9 until 9:45 p. m.

The girl who is judged to be nearest to perfection physically is to be crowned Queen of Hygiea.

There are so many applications for examinations thatthe show will continue until Sunday night, not closing Saturday night as planned.

The hundreds of pretty little babies, behind the glass walls of the examining rooms, where they can be watched as doctors put them through their paces, are not the only attractions at the show.

The last word in baby baskets, in cribs and chairs, beds, and clothing are to be seen. There's one booth that shows how baby's garments can be made so that never a pin or a button is needed.

There's a show all by itself at the American Institute of Baking, where four pens of white rats show the effects of milk on infant diet. The rats are the same age. Two small ones have been fed on water bread; two larger ones on skim milk bread; two still larger rats have been fed on whole milk bread, while the last pair, of the same litter, but twice as big as the water bread rats, have been fed on whole milk bread, with whole milk to drink.

Junior Friends of Art Re-elect All Officers

All officers of the Junior Friends of Art were reëlected unanimously at yesterday's annual meeting of the organization at the Blackstone hotel. The officers and directors include: Miss Olga Menn, president; Mrs. Cecile Corboy, first vice president; Mrs. Vincent O'Connor, second vice president; Miss Gertrude Cummings, recording secretary; Miss Martha Ericcson, corresponding secretary; Miss Edna Kircher, treasurer; directors, Miss May Cary, Mrs. William Gallauer, Mrs. Roy Kechn, Miss Florence Murphy, and Mrs. Harry T. Smith.

We Have Always with Us Surplice Closings

by Corinne Lowe

NEW YORK.—[Special Correspondence.]—One of our bosom friends is certainly the section of tucks extending in shield shape like a man's shirt bosom. Those who think we have outgrown this friendship have only to look at some of the newest sports jumpers, some of the latest street coats, and a number of the more elaborate daytime models. Time and again we continue to plight our troth to this same familiar shirt bosom friend.

Another of such true and tried intimacies is represented by the surplice closing which forms such an arresting feature of today's afternoon model. This model of periwinkle blue georgette gives the familiar surplice an air of novelty by defining it with a band of self-material made full and shirred at intervals.

Aside from the unusual closing, this georgette model attains distinction by an apron front of several layers of the material. The outer one of these is treated to fine pin tucks.

One cannot say too much of the importance of plaits in the new spring models. A number of the crêpe coats rely entirely upon this form of trimming.

Bright Sayings of the Children

The Tribune will pay $1 for each childish saying printed. The story told must never have been printed in any magazine or paper. It is not possible to acknowledge or return unavailable contributions. Please write on one side of the paper. Address Bright Sayings to Aunty Bee, Tribune, Chicago.

Mary's father, a teacher, keeps pretty close tab on her school work. Her arithmetic gives her more concern than anything else.

He asked her at lunch time what she got in arithmetic that morning.

To which she ruefully replied, "The biggest nought I ever saw."

J. B. H.

I asked if any of the children in my class could tell what a vacuum is, and one little fellow answered, "It's a place where the air isn't, and nothing else is."

L. H.

WHAT'S WRONG HERE?

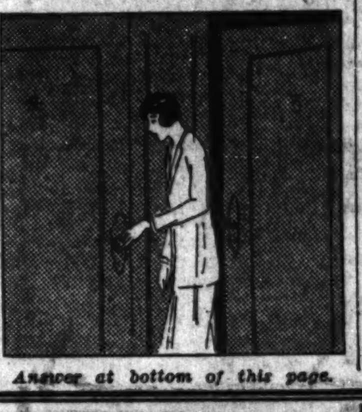

Answer at bottom of this page.

PATTERNS BY CLOTILDE

(Registered U. S. Patent Office.)

GIRL'S DRESS.

Here is a smart looking one piece dress that closes on the left shoulder. The front of the dress is slashed down from the neck, underfaced and rolled to form revers. Long or short sleeves may be made, and inserted pockets and a wide belt finish the dress.

The pattern, 2422, comes in sizes 6, 8, 10, 12 and 14 years. Size 8 requires 1¾ yards of 40 inch material.

2422

Order Blank for Clotilde Patterns.

CLOTILDE, DAILY TRIBUNE, CHICAGO.

Inclosed find $.......... Please send me the Clotilde patterns listed below:

Pattern number. Size. Price.

....

Name ....

Street ....

City ....

State ....

How to Order Clotilde Patterns.

Write your name and address plainly on dotted lines, giving number and size of such patterns as you want. Inclose 10 cents in stamps or coin [coin preferred; wrap it carefully] for each number, and address your order to Clotilde, CHICAGO DAILY TRIBUNE.

Note—Clotilde patterns are made in New York exclusively for THE CHICAGO DAILY TRIBUNE. They are perfect in fit, up to date in style, and the easiest of all patterns to use.

WASHINGTON SOCIETY

Washington, D. C., May 5.—[Special.]—The secretary of state and Mrs. Kellogg were guests at the dinner which Mrs. Benjamin H. Warder gave tonight at Grasslands.

Mrs. John Hays Hammond was hostess to a large company at luncheon today in compliment to the president of the International Council of Women, the marchioness of Aberdeen, who is presiding at the seventh quinquennial conference of that organization being held in Washington. Mrs. Hammond's company included many of the delegates and distinguished women of Washington.

Malcolm Bruce of Virginia gave a luncheon at the Army and Navy club for the marquis of Aberdeen and Temair.

University of Glasgow Honors Dean Mathews

Dean Shailer Mathews of the divinity school of the University of Chicago yesterday was honored with a degree of doctor of divinity from the University of Glasgow, word was received here. Dean Mathews has a long list of such degrees from the highest American universities.

Engineers to Hear Zuppke.

Bob Zuppke, football coach at the University of Illinois, will speak before the young men's section of the Western Society of Engineers at their monthly dinner at the City club this evening. Robert Carr, president of the Dearborn Chemical company, will be toastmaster.

A FRIEND IN NEED

BY SALLY JOY BROWN.

Plea for Lonely Mothers.

"Many of us are without mothers on this coming Mother's day, but my thoughts are going out even more to the unfortunate mothers and old ladies in the Old Folk's Home. I am well acquainted with some of the poor old souls and know how much they appreciate even the slightest kindness. Would some of your readers like to contribute to their happiness for the coming Mother's day? Little things like a handkerchief, a shawl, a magazine or two, a pair of spectacles, will be sincerely appreciated. They are in need of several wheel chairs at present, and would be overjoyed by a gift of music as of a player piano and rolls, but I must not ask for too much. G. Mc."

MEN'S FASHIONS

BY A. T. GALLICO.

Inside and Out.

NEW YORK.—[Special Correspondence.]—Just in case this point should ever come up to trouble you when you are dressing for sport, light weight slipover sweaters may be worn inside as well as outside the knickers, and quite frequently are.

F. T. has sent me a sample of a shirt, and being at a loss what color suit to wear with it, has come to me for assistance. The shirt is a natural colored pongee and would look well with a suit of any shade of tan or brown or any shade of blue.

F. T. also wishes to know what tie to wear with the shirt and the suit I recommend. Any tie which would look well with a brown or tan suit or with a blue suit would harmonize with such a shirt. For instance, combinations such as this would be possible: F. T.'s shirt, a medium brown suit, and a striped tie of tan, brown, and green. Or the tie might be something in two shades of brown for a quieter note.

Here's an outfit I saw on a man wearing a medium toned gray suit in plain weave: A lavender shirt striped with white with self collar and a figured crepe silk tie of gray black and lavender.

Grace C. Drum, E.D. B.S. Drum, E.D.

Superfluous Hair

Moles Warts

destroyed by multiple Electrolysis. No pain during the treatment. All work guaranteed, leaving the skin clear and smooth. Our multiple needle method is the most economical, most dependable and quickest of all methods known. Our more than *twelve years of experience and personal service as specialists* in this work should be sufficient evidence to convince you of our reliability and of our success.

Send for free booklet.

Drum & Drum, E.D.

108 NORTH STATE STREET
810 STEWART BUILDING
Phone CENtral 1519

Now You Can Mothproof The Cloth Itself! Use Larvex! Have No More Moth-Holes

A great discovery has been put on the market which makes all woolen things mothproof. It is Larvex—the surest protection from moth-damage ever made—for it makes the cloth itself mothproof!

Once you spray a woolen article with Larvex, you do not have to pack it away. It is safe anywhere. No moth-worm will eat it. Remember, the moth itself eats nothing. It

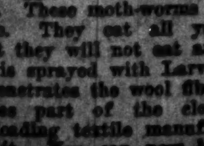

merely lays eggs which hatch into tiny worms. These moth-worms do the damage. They eat all year round. But they will not eat anything that is sprayed with Larvex.

Larvex penetrates the wool fibres and becomes part of the cloth. America's leading textile manufacturers use it. You can now buy their products, already mothproofed.

Make every woolen thing in your home mothproof with Larvex. It is delightful to use—as odorless as water—colorless and stainless—won't burn or explode. It is non-injurious. Spray it on anything except furs! Larvex is easy to use. Insert the Larvex Atomizer in the bottle. Pump up and down with one finger. This throws a powerful spray that mothproofs every woolen thing it touches. Larvex with new-type atomizer, $1.50. Once you have atomizer, buy Larvex only at $1.00. At drug, department and furniture stores. Get Larvex today.

The Larvex Corporation
Brooklyn, N. Y. © 1925 L.C.

LARVEX

MAKES FABRICS MOTHPROOF

Clothing — Upholstered Furniture — Draperies
Woolens — Automobile Robes — Blankets
Knit Goods — Bathing Suits — Rugs
And all articles which are all or part wool

Wanted Women to learn the Business of Happiness—New Easy Way

Earn $2,000 to $20,000 a Year

Refined Profession, Steady Employment

Only school teaching Beauty Culture by the new method of visual instruction which enables you to see just how facial and scalp treatments are given. Expert teachers supervise these classes as well as those in permanent waving, electrolysis and hair dyeing. During instruction all students receive FREE cosmetics, lotions, etc. Day and evening classes; easy terms. Call—phone Superior 5141 or write for particulars. National School of Cosmeticians affiliated with Marinello, 800 Tower Court, Chicago

"Marinello Beauty Aids" used all over the world."

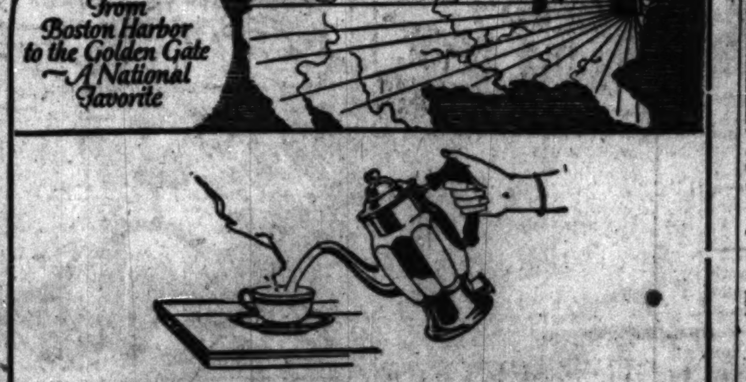

NOW . . . a special coffee for percolators

CHASE & SANBORN'S Seal Brand Coffee, prepared *especially* for use in percolators. If you are one of the many who prefer the percolator method, then be sure to ask for Seal Brand Percolator Coffee. It helps the percolator bring out the fine flavor, and produces a clearer cup of coffee.

Since 1864, Chase & Sanborn have been catering to America's critical coffee-tastes. Seal Brand Percolator Coffee is the same high quality that you have known for years—the captivating flavor that is *always the same.*

Trade supplied by Chase & Sanborn, 327 North Wells Street, Chicago, Ill.

Chase & Sanborn's SEAL BRAND COFFEE

Nestle Lanoil Permanent Wave, $20

The large natural wave you are looking for. As many curls as required.
Free!!
TWO SHAMPOOS.
TWO WATER WAVES.
No discomfort during waving process.
Expert Operators
OUR PERMANENT WAVES ARE GUARANTEED FULLY FIVE MONTHS.
Champlain Beauty Shoppe
37 S. WABASH SUITE 707-9
STATE 6327

AMUSEMENTS

MOULIN ROUGE
"A dash of Paris in the Heart of Chicago"
416 S. Wabash Ave. Phone Harrison 8220
TONIGHT
EVELYN NESBIT
America's Most Celebrated Artist
POSITIVELY MISS NESBIT'S Last Public Appearance
Limited Engagement
Make Reservations Now

STATE-LAKE Orpheum Circuit —Continuous— 11 A. M. to 11 P. M.
VAUDEVILLE PHOTOPLAYS
KARAVAEFF & COMPANY
J. Francis—DOOLEY & SALES—Corinne
ROYE & MAYE REVUE
"TOWN TOPICS"
BOBBY FOLSOM
HURST & VOGT — THE LAMYS
BIRDIE REEVE — MANNING & CLASS
Photoplay—Exclusive Showing
HARRY CAREY
In "Beyond the Border"

SAM H. HARRIS Dearborn near Lake TONIGHT, 8:30
The Laughing, Dancing Musical Hit
BE YOURSELF!
Queenie Smith Jack Donahue
Georgia Caine
"Good fun... recommended as such."—Tribune.
POP. MAT. TODAY BEST SEATS $2

SELWYN MATINEE TOMORROW
A. H. WOODS Presents THE
GREEN HAT
By MICHAEL ARLEN, with
KATHARINE CORNELL,
ANN HARDING, LESLIE HOWARD

CORT TONIGHT MAT. TODAY LAST WEEK
JOHN GOLDEN Presents
WILLIAM COLLIER
in "GOING CROOKED"
The Town's Smartest Fun
NEXT SUNDAY NIGHT—CALL ON
"THE LADY NEXT DOOR"

ADELPHI Mat. Today at 2:15
11TH BIG WEEK
CHICAGO'S LOUDEST LAUGH
IS ZAT SO?
"A COMEDY WRITTEN STRAIGHT INTO SUCCESS."—O. L. Hall, Journal.

NOW PLAYHOUSE
SPOOKS
The Newest of All Mystery Plays

10,000 Babies at the National BABY SHOW and Health Exposition
Conducted by the Illinois State Medical Society
American Exposition Palace
Lake Shore Drive at Erie Street
Take Chicago Avenue Car to Door
MUSIC Today & All Week 9 A. M. to 10:30 p. m.
Dancing 9:00 to 10:30 p.m. Admission 50c
Special Program 3:00 and 7:30 p.m.

BLACKSTONE
A. L. Erlanger & Harry J. Powers, Mgrs.
First Pop. Mat. Today BEST SEATS $1.50
"Gives to Chicago a Good Show."—Tribune
Frank Craven
In His Own Delightful Comedy
"New Brooms"
Popular Prices Eves. & Sat. Mat. BEST SEATS $2.00

SHUBERT GREAT NORTHERN
Jackson nr. State MATINEE TODAY
MESSRS. SHUBERT Present
A REAL SENSATION
CURTAIN AT 8:10
THE STUDENT PRINCE
Company of 100—30 Dancing Girls
60—MALE CHORUS—60
SEATS SELLING 8 WEEKS AHEAD

TO KNOW HOW FUNNY HUSBANDS REALLY ARE—SEE
GRACE GEORGE
in her latest comedy
(BRUCE McRAE is in it)
Studebaker NEXT MON.
3 WEEKS ONLY—SEATS NOW

F. Wight Neumann announces
COHAN'S GRAND This Sunday at 3:30
FIRST APPEARANCE—POLISH PIANIST
RICHARD BYK
Playhouse—This SUNDAY at 3:30
Piano Recital Edward Collins

APOLLO Tonight at 8:15
POP. MATS. Today and Sat., 50c to $2.00
"I'LL SAY SHE IS"
THE LAUGH-A-MINUTE REVUE, with
MARX BROS.

ILLINOIS MATINEE TODAY
LAST 6 TIMES
FRED STONE
in "STEPPING STONES"
with DOROTHY STONE

MAJESTIC CONTINUOUS VAUDEVILLE 8 BIG ACTS and "MOVIES"
12 NOON TO 11 P. M.
WORLD'S GREATEST BARGAIN

WOODS Evenings 8:15 MATINEE TODAY, 2:15
SEATS 5 WEEKS IN ADVANCE
Wed. Mat., $1.00, $1.50, $2.00.
THE BIGGEST HIT YOU'VE EVER SEEN IN MUSICAL COMEDY.
Always Good Seats at the Box Office
Arthur Hammerstein's Sensational
"ROSE-MARIE"
with MYRTLE SCHAAF and RICHARD SKEET GALLAGHER
Company of 100. Symphony Orchestra.

YES—ZAT'S SO!
RIVERVIEW PARK
Opens Season of 1925
WED., MAY 13
and Everybody's Happy!

LITTLE CLUB CAFE 151 E. CHICAGO AVENUE
ATTENTION!
TABLE D'HOTE DINNER $1.50
INCLUDING VAUDEVILLE ARTISTS & DANCE MUSIC
$1.00 Cover Charge After 10 P. M.
(Saturday and Sunday Included)
The Most Perfect Cafe East of Paris
RESERVATIONS - - - SUPERIOR 0583

JONES, LINICK & SCHAEFER
RIALTO CONTINUOUS VAUDEVILLE & PICTURES
STATE AT VAN BUREN
11 A. M. to 11 P. M.—Come Any Time
Jack Powell Sextette
"BOB MURPHY"—Others
Feature Picture "SALLY"—LEON ERROL COLLEEN MOORE

PALACE Orpheum Circuit Vaudeville
Twice Today, 2:15-8:15
America's Foremost Comedienne
INA CLAIRE
In "Right You Are," by Gene Markey
BEN WELCH — TOM SMITH
WILLIE SOLAR — FLO LEWIS
Bruno Steinbach — Patterson & Cloutier
The Six Chinese Warriors
JACK JOYCE & 8 WONDERFUL HORSES

CUBS' PARK CLARK and ADDISON STS.
In All the World No Park Like This
BASEBALL TODAY
CUBS vs. CINCINNATI
GAME AT 3 P. M.
Box Seats on Sale at A. G. Spalding & Bros., 211 S. State Street.

GEO. M. COHAN'S GRAND
LAST WEEK OF
MR. LOUIS MANN
in "MILGRIM'S PROGRESS"
POPULAR MATINEE TODAY

OLYMPIC —NOW— 2d and Last Week
BRINGING UP FATHER

Shubert PRINCESS LAST WEEK MATINEE TODAY
COBRA WITH RALPH MORGAN

MOON MULLINS—GIVING THE NEW BUSINESS A FLYING START

FIRST EASTERN DERBY ELIGIBLES GET INTO ACTION

YOUNG MARTIN THROUGH

NEW YORK, May 5.—Young Martin, owned jointly by Lawrence Waterbury and Eben M. Byers, will not run in the Kentucky Derby, it was announced today by Max Hirsch, trainer. The colt developed a light soreness in a workout a few days ago, but there is no indication the ailment is permanent, according to the trainer.

BY FRENCH LANE.

Lexington, Ky., May 5.—[Special.]—The first of the Kentucky Derby colts from the east went into action here today, and Needle Gun, carrying the purple and red silks of William Zeigler Jr. of New York, accounted for the mile and seventy yards for the Simpsonville purse in rather handy fashion. He defeated a rather mediocre band of maiden three-year-olds, but he ran like he might have beaten much better horses, as he came from behind after a bad start.

His time of 1:45 was slow but Jockey Fields had him under hard restraint from the head stretch on, and he won cantering by three lengths from Hidden Money and Saar, neither of which is eligible for the Derby.

Borderland Far Back.

Needle Gun's running mate, Borderland, another Zeigler Derby eligible, making his first start in any race, was never a contender, being all but left flat footed when the barrier lifted and running far back for the entire distance. Getting him ready for the Derby seems hopeless.

The Zeigler Derby colts were wintered at Pinehurst, N. C., and were brought to Churchill Downs a few weeks ago, where they have been showing exceptional form in workouts. If Needle Gun improves from this race he may cut some figure in the running of the Derby. He was under 109 pounds today, and a performance with his Derby weight of 126 pounds up would have stamped him as a more dangerous contender. He has every appearance of a weight carrier and route goer.

Move to the Downs.

The Kentucky Derby training colony here was beginning to break camp tonight for the move to Churchill Downs. Seven of the more highly regarded of the candidates will remain over for the running of the Bluegrass stakes tomorrow afternoon.

It is the annual Derby trial race at Lexington, but the absence of such stars as Quatrain, Kentucky Cardinal, Lee O. Cotner, Captain Hal, and others has taken away most of its importance as a test of western candidates.

It is a $3,000 added stake for a mile and an eighth, with all the starters under their Derby weight of 126 pounds. The Chicago colt Step Along and the Edward R. Bradley entry will share the public's favor, it is believed. The field for the Bluegrass follows:

Horse.	Wt.	Owner.	Jockey.
Old Slip	126	H. P. Headley	W. Taylor.
B'y Jones	126	E. R. Bradley	E. Blind.
Traymore	126	G. Cundiff.	O. Willis.
King Nadi	126	J. J. Troxler.	H. Gray.
Bill Strap	126	E. R. Bradley	D. Hurn.
Fire On	126	J. H. Woodford	A. Vuillemot.
Step Along	126	Fred Grabner.	E. Pool.

QUATRAIN SHOWS SPEED

Louisville, Ky., May 5.—Derby candidates were full of run today, and as a result work watchers were full of gossip, "straight from the feed box."

Quatrain, wearing blinkers, pulled up easy after going a mile in 1:41 4-5, well in hand all the way. Frederick Johnson, wearing a broad smile after the trial, announced Jockey B. Breuning would have the mount on his colt in the Derby. It has been reported B. Stutts probably would have a leg up on the son of Omar Khayyam, but Johnson said Breuning worked the colt several times last winter at New Orleans and the horse acted as if he would do his best under this jockey.

Capt. Hal acquitted himself satisfactorily to his trainer in a workout over the Derby distance of a mile and a quarter in 2:07 4-5.

Lee O. Cotner was given a top speed run, and while he did the first three-quarters in the fast time of 1:13 3-5, his time for the mile and an eighth was 1:55 1-5. It was said unofficially today the colt would not be sent to Pimlico to run in the Preakness next Saturday.

VOTE ON BOXING BILL DUE TODAY

Springfield, Ill., May 5.—[A. P.]—With several representatives who are pledged to support the boxing bill absent from today's session, Representative L. M. Green, Rockford, sponsor of the measure, delayed a final vote on the measure until tomorrow. He had expected to ask for final action today.

In Motordom

by J. L. JENKINS

OVERCAST skies and May showers have served to lubricate the annual spring pilgrimage into western Michigan for scores of motor fishermen this week, according to travel reports from the Michigan Tourist and Resort association, Grand Rapids.

The Michigan trout season opened May 2 and a small army of Izaak Walton disciples were on hand to whip the spring streams for the varieties of brook, rainbow, and brown beauties. The season for wall eyed pike opened May 2. White, calico, and rock bass may be taken from June 19.

The 5,000 lakes and streams in west Michigan are plentifully stocked with trout and a vast variety of other species, and offer the fisherman a wide choice of sport. Many of the streams are in virgin woodlands, although the majority are easily reached from the improved highway system of the west lake shore.

The law allows 25 trout of 7 inches and over to be taken in one day and [illegible] to be carried away from a stream at one time. The nonresident license is good in all counties of the state.

Numerous but well kept and marked detours serving traffic at points of construction along the Lincoln highway east of Chicago are outlined in the May condition report from the big trail association. From Chicago Heights east to Valparaiso the road is good concrete. A marked bridge detour is reported 3 miles northeast of Valparaiso and a 10 mile asphalt detour into Westville. The old Joliet road is used from Westville to Laporte, with 17 miles of asphalt into New Carlisle. A two mile detour takes the route out of New Carlisle and concrete pavement leads into South Bend.

HAWTHORNE STAKES DRAW SPEEDY NAGS

While the opening day of the Hawthorne race meeting is almost two months away, the Chicago Business Men's Racing association announces that its many stakes to be staged during the 58 day meeting are rapidly filling.

Joseph McLennan, representing the local club at Pimlico, has notified the Chicago office that he is receiving applications for stable room from most of the big owners, and he sends assurance that all of them will be represented in the star events. At the present time he has entries for the Inaugural, Independence, Chicago Derby, Chicago Special, and other handicaps, and has distributed a thousand additional entry blanks.

Parking Space Inside.

Owners of automobiles attending the coming race meeting will be able to get away from the barkers who throng the highways outside the big inclosure. The association announces that three sections inside the park have been allotted to autos and that there will be room for 12,000 cars.

When a car enters the gate the driver will be given a parking card, showing exactly where his machine should be parked, and a duplicate ticket will be attached to the auto. All sections will be numbered and will be in charge of a supervisor, with a man controlling each letter. This will save a world of trouble in locating cars on the big days and at the same time be a thorough protection to the owner of the machine.

Plant Gets Dressed Up.

Fifty men were put to work yesterday by Supervisor Walter Meakin to put the finishing touches on the stables. The planting of all shrubbery in the infield, clubhouse, and paddock lawns and the planting of several hundred trees has been completed, and by the time the meeting opens the landscape should be one of beauty.

Billy Myer, who has charge of the oval, has put his men to work, and when he is through with his job the course is expected to equal any in the United States. Horses will be permitted to try out the track beginning June 1.

N. Y. COMISH BANS KANSAS; MALONE IS REINSTATED

New York, May 5.—[A. P.]—Rocky Kansas, veteran Buffalo lightweight, was suspended for sixty days by the New York state athletic commission at its semi-weekly meeting today for fouling Sid Terris of New York in the fifth round of their 10 round match at Buffalo on April 27.

At the same time the commission lifted two suspensions. Jock Malone, St. Paul welterweight, who appeared against Mickey Walker while the champion was under the ban in New York, was returned to good standing, and the same action was taken in the case of Charlie Carpenter of New York, who engaged the light heavyweight title holder, Mike McTigue, while the latter was barred from New York state.

It was announced that Stanislaus Loayza of Chile had been substituted for Luis Vicentini of the Argentine as South America's representative in the lightweight championship tournament designed to develop a successor to the title vacated by Benny Leonard.

SUNNY MAN'S BODY DESTROYED; PROBE CHECKED

Baltimore, Md., May 5.—[Special.]—An inquiry begun by insurance investigators to determine the cause of the death at Pimlico last Saturday night of the Derby colt Sunny Man, of the Willis Sharpe Kilmer stables was checked today when it was found the entire body of the valuable racer was destroyed in a local abattoir on Monday. Veterinarians had intended to make an analysis of the stomach. City health ordinances provide all carcasses be destroyed at once, and no detainer was sent with the body of Sunny Man.

Kilmer said today none of his horses would race until the death of Sunny Man was cleared up.

Belief is strong among horsemen at Pimlico the horse was not poisoned, but died from an overdose of a sedative. Indications tonight are the insurance companies will adopt this view and refuse to pay the insurance.

DUO TAKE 4TH AT BENSINGER'S

J. Russell and F. Krajewski accounted for the only stir in the industrial bowling tournament standings last night by rolling into fourth place in the doubles at Bensinger's Randolph alleys. They brought down 1,219 pins. Scores in the other events were below the average.

AMATEUR BOUT RESULTS.

Following are the results that were held last night at Kid Howard's Arcade gym: 112 pound class—Willie Cassitano beat Alvin Walley [3]. 126—Dominic Calucci beat Howard Sykes [3]. 145—Frank Turner beat Carl Siebel [3]. Brland Peterson beat Frank McDonough [3]. Clark Francis beat Anthony Maddick [3]. Mike Levin beat John Harrison [3]. 160—Ralph Burkett beat James McMiller [3]. Harry Roberts beat Joe Smalley [3]. 175—Joe Sauogi beat Jack Allen [3].

NEWS FROM THE RACE TRACKS

LEXINGTON RESULTS.

FIRST RACE—Claiming, purse $800, 3 year olds and up, futurity course:
Tip. Witchet, 109 [Pichon] 3.40 2.80 2.60
Zante, 102 [Charles]........ 3.60 3.10
Prudy, 93 [Noel]........ 4.10
Time, 1:11. The Orphan, Long Champs, and Clough Jordan ran.

SECOND RACE—Claiming, purse $800, 3 year olds and up, futurity course:
Cobham, 109 [Meyer].....103.80 16.40 5.20
Red Seth, 102 [Neal]..... 2.90 2.40
Deceitful, 93 [Noel]..... 2.90
Time, 1:10 3-5. Viennese, Orlova, Lady Newton, and Help ran.

THIRD RACE—Claiming, purse $800, 2 year olds, 4½ furlongs:
Just A Toy, 109 [Kelsay].. 5.80 3.40 2.70
Valence, 109 [Harvey]..... 3.40 2.80
Polly Atwell, 104 [Kehrt]..... 7.30
Time, :54 4-5. Serious, Degrado, and Earl Combs ran.

FOURTH RACE—Purse $800, maiden 3 year olds and up, 1 mile and 70 yards:
†Needle Gun, 109 [Field].. 4.00 2.80 2.20
Sarah Day, 110 [W. Pool]..... 5.80 2.90
Saar, 109 [E. Pool]..... 2.30
Time, 1:45. Gloria Quayle, Colonel Schooler, †Borderland, and Hidden Money ran.

FIFTH RACE—Claiming, purse $800, 3 year olds and up, futurity course:
R. Greener, 102 [McCoy].. 5.90 3.80 2.50
Contact, 109 [Connelly]..... 5.00 2.80
Jolly Boy, 109 [Meyer]..... 2.40
Time, 1:10 3-5. Glory, Freeholder, and Peter Evans ran.

SIXTH RACE—Claiming, purse $800, 3 year olds and up, futurity course:
Trapnet, 109 [Neal]..... 2.90 2.50 2.10
Elm, 98 [Charles]..... 3.40 2.30
Moonbrook, 103 [McCoy]..... 2.40
Time, 1:10 4-5. Dicknell and Duanne ran.

SEVENTH RACE—Claiming, purse $800, 3 year olds and up, 1 mile and 70 yards:
R. Potter, 105 [Froggatte]25.20 8.80 4.80
Tender Seth, 105 [Pichon]..... 3.70 2.80
Taylor Hay, 110 [Pool]..... 3.50
Time, 1:44 4-5. Hugo, Kirk Levington, and Foxmore ran.

LEXINGTON ENTRIES.

FIRST RACE, purse $800, claiming, 3 year olds, futurity—*Breech Loader, 103; *Beautiful Addie, 106; Odd Seth, 108; San Sitk, 101; *Miss Jennie, 96; *Dusty Mary, 104; *Rapid Day, 100.

SECOND RACE, purse $800, claiming, 3 year olds and up, futurity course—Despard, 112; Stone Age, 104; *Billy Klair, 108; Clm. 94; *Pure Dee, 105; George Groom, 106; *Marquette, 96; Down Town, 106.

THIRD RACE, purse $800, claiming, 3 year olds and up, 1 1-16 miles—*Links, 103; *Attractive, 105; *Foxmore, 90; *War Prize, 103; Wise Bill, 102; *Miss Mazie, 105; *Daisy Carter, 102; *Quoin, 106; *San San, 108; Peter Bacon, 92; Taylor Hay, 108; Fred Kinney, 108. Eligible—Gleaner, 102.

FOURTH RACE, purse $800, claiming, 3 year olds and up, futurity course—Delectable, 111; Treasurer, 106; *My Valet, 110; *Captain Haney, 111; Ambalika, 106; Sam Mengel, 106; Homing Bird, 104; Pillager, 104.

FIFTH RACE, purse $3,000, The Blue Grass stakes, 3 year olds, 1 1-8 miles—Old Slip, 126; †Broadway Jones, 126; Traymore, 126; King Nadi, 126; †Bill Strap, 126; Fire On, 126; Step Along, 126. †Idle Hour Farm stable entry.

SIXTH RACE, purse $800, 2 year olds, 4½ furlongs—Gaberdine, 108; Supporter, 108; Margate, 105; ‡Lucent, 108; Estin, 108; Our Gains, 106; Smacker, 115; Billy Witt, 108; ‡Barrington, 106; Molly Jane, 105. ‡J. N. Camden entry.

SEVENTH RACE, purse $800, claiming, 3 year olds and up, 1 1-8 miles—*Soph'a Meria, 101; *Rib Grass, 103; Nogales, 108; *Cherebu, 94; Son of Tromp, 99; Aviette, 98; *Escarpolette, 98.

Weather cloudy; track good. *Apprentice allowance claimed.

JAMAICA RESULTS.

FIRST RACE—Claiming, purse $1,000, by boys who have never ridden a winner, 4 years olds and up, 6 furlongs:
Lady Boss, 105 [Sesau]....... 8-5 4-5 2-5
New Hope, 95 [Coltoff]....... 8-5 4-5
Winning Bird, 107 [Herbert].. 5-2
Time, 1:14. Dorothy R. Sims, Theo Red, Saffron, Westover, Lady Argos, and Carmen Pantages ran.

SECOND RACE—Purse $1,000, 3 year olds, 5½ furlongs:
Royalite, 111 [L. Fator].......5-5 1-3 out
Emissary, 113 [Thurber]....... 3-1 1-5
Danby, 113 [Parke]....... 1-3
Time, 1:05 4-5. New Moon and Thundering ran.

THIRD RACE—Purse $1,000, claiming, maiden 2 year olds, 5 furlongs:
Light View, 115 [Fator]....... 8-5 3-5 1-3
Downcast, 115 [Brunner]....... 4-5 2-5
Fire Arm, 115 [Thurber]....... 4-5
Time, 1:00 3-5. Skip Little Moon, Guinea Gold, and Sea Hawk ran.

FOURTH RACE—The Kings County handicap, purse $3,500, 3 year olds and up, 1 1-16 miles:
†Leonardess, 104 [Harvey]......7-2 6-5 1-2
†Cherry Pie, 111 [Ellis]....... 6-5 1-2
Mad Play, 122 [Fator]....... 1-3
Time, 1:44. Sting, Aga Khan, Klondyke, and Dunlin ran.

FIFTH RACE—Claiming, purse $1,000, 3 year olds, 1 mile and 70 yards:
Clique, 111 [Marinelli]......2-1 7-10 out
George De Mar, 121 [Harvey]..... 3-5 out
Contentment, 106 [Allen]..... out
Time, 1:44 3-5. Bobbed Bandit ran.

SIXTH RACE—Purse $1,000, fillies, 2 year olds, 5 furlongs:
Sabine, 109 [Fator]......4-5 1-4 out
Crazy Moon, 109 [Harvey]..... 4-5 out
Twig, 109 [Parke]..... out
Time, :54 4-5. Winsome ran.

DAILY RACING FORM SELECTIONS

LEXINGTON.
CONSENSUS.
1—Odd Seth, Beautiful Addie, Rapid Day, Dusty Mary.
2—Pure Dee, Geo. Groom, Stonage, Down Town.
3—Quoin, War Prize, Fred Kinney, Attractive.
4—My Valet, Delectable, Homing Bird, Sam Mengel.
5—KING NADI, Broadway Jones, Step Along, Old Slip.
6—Estin, Smacker, Lucent, Supporter.
7—Nogales, Rib Grass, Escarpoletto, Son of Tromp.

JAMAICA.
CONSENSUS.
1—Sun Audience, Buck Pond, Rigel, Eagerness.
2—Barbary, Mino, Polly McWiggle, Battlefield.
3—Masquerado, Adianople, Marjorie C., Flora Star.
4—Noon Fire, Feysun, Dangerous, Finn Lag.
5—Asa Jewell, Al Boyd, Valor, Cinna.
6—CHICARO, Celidon, Espino, Phantom Fire.

PIMLICO.
CONSENSUS.
1—Shampoo, Fortell, Cozy, Miss Thatcher.
2—Princess Apple, Exchequer, Brush By, Lanark.
3—Digit, General Thatcher, Senator Norris, St. Valentine.
4—CANTER, Ethereal, Cinema, Hants.
5—Sea Sand, Redstone, Heeltaps, Campfire Tales.
6—Vice Chairman, Sir Leonid, Gray Gables, Cote d'Or.
7—Thistlewood, Antiquarian, Shamrock, Gymkhana.

JAMAICA ENTRIES.

FIRST RACE—Claiming, 3 year olds, 6 furlongs—Akbar, 105; *Wildrake, 110; Tuxedo, 115; *Buck Pond, 110; *North Breeze, 112; Sarasparilla, 115; *Eagerness, 105; Dr. Glenn, 117; Cue Rack, 115; Tinker Bell, 100; *Sister Sue, 105; Frances Johnson, 102; Rodeo, 105; *Belcross, 110; *Cork Elm, 110; Sun Audience, 115; Rigel, 115; Eagle Arbie, 105; Catharine Von Utter, 111.

SECOND RACE—Three year olds and up, 5½ furlongs—Adviser, 110; Polly McWiggles, 112; Contract, 117; Battlefield, 105; Barbary, 107; Johnny Campbell, 105; Mino, 122; Mixture, 104; Watts, 112; Panic, 117; Roiville, 100.

THIRD RACE—Claiming, 3 year olds and up, 1 mile and 70 yards—Sylvan Spring, 117; Masquerado, 117; *Fairlight, 112; Rastus, 112; Scratch, 112; Squarson, 117; *Adrianople, 107; Flora Star, 102; Marjorie C., 107.

FOURTH RACE—The Laurelton handicap, 3 year olds and up, 6 furlongs—Noon Fire, 136; King Jimmy, 125; Dangerous, 120; The Poet, 126; Feysun, 130; Finn Lag, 126; Sun Pal, 130; Battle Field, 112.

FIFTH RACE—Claiming, 3 year olds and up, 1 mile and 70 yards—*Chief Tierney, 107; Asa Jewell, 117; Flagon, 107; *Gladys V., 107; *Cork Elm, 113; Wheeler, 107; Al Boyd, 117; Cinna, 117; *Valor, 113.

SIXTH RACE—Maiden 2 year olds, 5 furlongs—Highwayman, 115; Espino, 115; Hang On, 115; Sandstorm, 115; Celidon, 115; Chicaro, 115.

Weather clear; track fast. *Apprentice allowance claimed.

PIMLICO RESULTS.

FIRST RACE—Purse $1,300, 3 year olds, 4½ furlongs:
Facet, 103 [Hudgins].....153.80 71.80 25.30
†Best Shot, 101 [Taulette]..... 7.90 8.40
†Cobra, 102 [Stott]..... 8.40
Time, :55 2-5. Flapper Girl, †Elsie Louise, Sea Crest, Fore Lady, †Gunny Sack, Miss Blaze, Muriel S., †Mix, Tamale Dick, and Flicker ran. †Mutuel field.

SECOND RACE—The Baltimore steeplechase, maidens, 4 year olds and up, purse $2,000, 2 miles:
Fredd. Rock, 148 [Kennedy]10.50 6.30 5.00
Irish Jig, 151 [Crawford]..... 4.90 3.60
Prickle, 148 [Franklin]..... 7.30
Time, 3:59 1-5. Gov. Smith, Rosy Jester, Oyster Bed, Buddugle, Stockmar, and Pagebrook ran.

THIRD RACE—Purse $1,300, 2 year olds, 4½ furlongs:
†Punjab, 111 [Maiben].. 7.70 2.90 3.30
Silver Finn, 113 [McAtee]..... 2.40 2.40
†Display, 111 [Barnes]..... 3.30
Time, :54 3-5. Stone, Hank Monk, Old Guard, Charicle, and Assembly ran.

FOURTH RACE—3 year olds and up, purse $1,500, 1 1-16 miles:
Rustic, 110 [Johnson]..... 5.00 3.40 3.20
Joy Smoke, 110 [Barnes]..... 3.90 3.40
Swope, 113 [Sande]..... 5.30
Time, 1:45 4-5. Nicholas, Batonnier, The Bat, Gold Stick, Ten Minutes, Prince Hamlet, and Malapert ran.

FIFTH RACE—The Bowling Brook, 3 year olds, purse $3,000, 6 furlongs:
Courageous, 122 [McAtee]10.00 4.80 4.40
Laddie Buck, 118 [Johnson]..... 10.90 8.60
Finland, 118 [McAuliffe]..... 8.70
Time, 1:13 1-5. Sir Ronald, Storm King, and Fast Mail ran.

SIXTH RACE—Fillies and mares, 3 year olds and up, claiming, purse $1,300, 1 mile and 70 yards:
Racket, 103 [Hunt].....53.70 14.30 5.50
Quotation, 108 [Fisher]..... 3.90 2.70
Rejection, 113 [Barnes]..... 2.70
Time, 1:46. Grace Troxler, Spanish Name, Sea Fairy, Kindred, Bother, and Just ran.

SEVENTH RACE—3 year olds and up, purse $1,300, 1 1-16 miles:
Deronda, 104 [A. Hunt]..... 5.50 3.00 2.30
Pr. Til Til, 112 [Schaefer]..... 3.40 2.50
Ceylon Prince, 114 [Maiben]..... 3.10
Time, 1:47 2-5. Jimson, Moon Magic, Altissimo, White Marsh, and Yankee Princess ran.

PIMLICO ENTRIES.

FIRST RACE—Purse $1,300, 2 year olds, maidens, 4½ furlongs—Vulgate, 113; Lewis, 116; Zeppelin, 116; Cozy, 113; Shampoo, 113; Miss Thatcher, 113; Clapper, 116; Chocolate Soldier, 116; Casus Belli, 116; Kink, 116; Foretell, 116.

SECOND RACE—Purse $1,300, 2 year old maidens, 4½ furlongs—Lanark, 116; Revelry, 116; Ursa Major, 116; Plain Dealer, 116; Princess Apple, 113; Hot Pepper, 116; Espanol, 116; Angle Plane, 113; Exchequer, 116; Brush By, 116; Westpoint, 116; Foreland, 116.

THIRD RACE—Purse $1,500, Pimlico graded handicap, 3 year olds and up, 6 furlongs, class A—Bluemont, 109; Brice, 99; Digit, 109; Donnelly, 101; General Thatcher, 120; Senator Norris, 114; Gold Piece, 105; Lieutenant II, 106; Reparation, 119; Well Finder, 103; St. Valentine, 111.

FOURTH RACE—The Pimlico home bred [spring], 2 year olds, purse $2,500, 4½ furlongs—Curler, 115; Hants, 112; Canter, 115; Taps, 112; Foretell, 115; Cinema, 112; Angle Plane, 112; Golden Haze, 112; Early Vote, 112; Ethereal, 112.

FIFTH RACE—Purse $1,500, Pimlico graded handicap, 3 year olds and up, 6 furlongs, class B—Campfire Tales, 126; Carlton, 118; †Heel Taps, 126; Coeur de Lion, 125; Director, 118; Knight of Merci II., 119; Lord Baltimore II., 126; Note o' Love, 121; Redstone, 119; Reply, 125; Roland, 126; Sarko, 125; Sea Land, 120. †Edward F. Whitney entry.

SIXTH RACE—Purse $1,500, 3 year olds and up, claiming, 1 1-16 miles—Poedie, 103; *Rose Cloud, 100; *Racket, 105; Oriental Hope, 105; Doctor Jim, 111; *Vice Chairman, 107; *Sir Leonid, 110; *Gray Gable, 111; *Cote d'Or.

SEVENTH RACE—Purse $1,500, Pimlico graded handicap, 3 year olds and up, 6 furlongs, class C—Antiquarian, 122; Arno, 122; Bernice Harrar, 117; †Forecaster, 125; †Shamrock, 123; Frankman, 124; Gymkhana, 123; Heir at Law, 120; Misty Morn, 106; Olivia, 125; Pixola, 113; Prince Hamilton, 123; South Breeze, 116; ‡Thistlewood, 126; ‡The Cherokee II., 124. †T. W. O'Brien entry. ‡Nevada stock farm entry.

Weather cloudy; track fast. *Apprentice allowance claimed.

BOXING NOTES

HENRY LEONARD, the South Chicago bantamweight under the management of Leo Fournecari, has been matched to meet Danny Goodman of Gary at Gary on May 25. They will box ten rounds and the weight will be 124 pounds.

Marty Fields, a local amateur who has won fifteen straight bouts, will be among the headliners to appear at the weekly amateur show at Mullen's tomorrow night. Fields will be pitted against one of the 122 pounders being developed by Jimmy Gardner, one of the boxing instructors at Mullen's.

There is a strong possibility that Harold Smith, the stockyards bantamweight, and Phil Rosenberg, the world's 118 pound champion, will feature the opening show at Aurora on May 19. Promoter Jim Mullen is now in the east and has sent back favorable reports regarding the signing of Rosenberg for this bout.

Bushy Graham of Utica, N. Y., and Eddie Anderson of Moline may be among the headliners of the first show at East Chicago on June 5. This pair met at Milwaukee recently and Graham won the popular decision. Graham made an impression with local fight fans, many of whom are anxious to see the pair mix again.

Sam Pian has taken over the management of John Davis, former featherweight champion of the Pacific fleet, who is now making his headquarters in Chicago.

COAST 5 SECOND AT PETERSEN'S

Two second places went into new hands last night in the state bowling tournament at the Louis P. Petersen alleys. The Seattle Extracts rolled 2,982 in the five man event and A. Cranmis 706 in the singles, both counts rating runner-up positions.

Crane Junior Net Team Blanks North Park College

Crane Junior college tennis team blanked North Park college in a practice Northern Illinois Junior College conference tourney yesterday at the Sears-Roebuck courts.

LEWIS STARTS WORK FOR TITLE STRUGGLE

Ed (Strangler) Lewis, who meets Wayne Munn at Michigan City May 20 for the world's heavyweight wrestling championship, worked out at Mullen's yesterday and showed numbers of boxing and mat fans he is getting in shape for the most important struggle of his career.

Lewis is taking off weight gradually, and asserted he will be down to at least 220 pounds when he steps into the ring with Munn. He played handball yesterday and worked on the mat with some of the wrestlers who train at the Madison street gymnasium. Lewis will leave on the Century for Boston today to engage in a match tomorrow night.

After the contest in the Hub city, Lewis will return to Chicago to start active training for the Michigan City affair. Ed intends to work the greater part of next week at Mullen's. He will then go to his training quarters at Michigan City, where he will remain until the match is decided.

While in Chicago, Lewis talked with Johnny Meyers, the world's middleweight champion, relative to working with him in training. Ed wants some fast, clever men to work with in addition to big heavyweights. Billy Sandow, who looks after Lewis' wrestling affairs, will be in Chicago today to make final arrangements with Meyers and other grapplers who will be in Ed's training quarters. Lewis will work at Mullen's this morning.

Johnny Meyers, who will defend his middleweight crown against Heine Engel at the Broadway armory Friday night, will complete the harder part of the training grind today at the Arcade. Johnny intends to go to the mat for over an hour with his wrestling partners. After yesterday's workout Johnny was a shade over 160 pounds, the weight both men have agreed to make at 3 o'clock Friday afternoon.

COLTS TRAINING FOR PREAKNESS STEP FAST PREPS

Baltimore, Md., May 5.—Candidates for Maryland's $50,000 racing classic, the Preakness, to be run Friday, continued to be seen in action at Pimlico today.

The Greentree stable's Chantey, one of the favorites, was sent a mile and a quarter in 2:09. Chantey hung up a new record for the old Dominion purse at the recent Havre de Grace meeting.

Prince of Bourbon, the Xalapa farm's hope, went a mile and an eighth in 1:55 2-5. Courageous, one of H. P. Whitney's candidates, showed his heels to several other eligibles, including Finland, Storm King, and Fast Mail, in the Bowling Brook stakes. His time for the six furlongs was 1:13 1-5.

Tribune Decisions

Decisions of Tribune boxing representatives are:

At New York.—Sid Terris beat Johnny Dundee [12]; Eddie Shea stopped Jack Snyder [12]; Jimmy Trannett beat Nick Quagerelli [6].

At St. Petersburg, Fla.—Bobbie Cox beat Young Wallace [10].

At Paris—Roland Todd and Francois Charles, draw [15].

NOTES OF THE CUE ROOMS.

Hall won Mussey's, 10 West Jackson, house three cushion handicap game last night, beating Seligman [32], 33 to 22, in 40 innings.

SID TERRIS GETS DECISION OVER JOHNNY DUNDEE

New York, May 5.—Sid Terris, New York lightweight, outpointed Johnny Dundee, former featherweight champion, tonight in a 12 round bout, the last boxing contest in old Madison Square Garden.

The decision started an uproar in the ancient structure, for the veteran Italian-American had fought brilliantly, a crafty defense offsetting the extraordinary speed of the New Yorker.

Terris led easily through the first four rounds, his lightning left landing repeatedly to the head. Then Dundee, hero of 400 ring battles, became the vicious antagonist of old, plunging from the ropes to attack Terris.

Terris Finishes Fast.

In the twelfth and last round Terris employed a speed that apparently baffled Dundee, but the New York star's blows failed to land.

More than 13,000 persons saw the last battle in an arena which has seen champions made for thirty-five years. There were no exercises, but Joe Humphreys, veteran announcer, read an eulogy in which he called attention to the new Madison Square Garden being erected farther up town. Workmen will start tomorrow to demolish the present structure.

Shea Stops Snyder.

In the semi-final Eddie Shea of Chicago hammered Jack Snyder of Brooklyn into submission, the referee stopping the battle two seconds before the end of the twelfth and final round. Shea's victory went as a knockout, for the last minute Snyder dove to the floor continually. Shea weighed 121¼, Snyder 123¼.

Jimmy Trannett of Cleveland, 138½ pounds, scored a six round victory over Nick Quagarelli of New York, 121½.

Wm. Penn
5 cents
a good cigar
When you have smoked a Wm. Penn, you know that you can get a good cigar for 5 cents.
General Cigar Co., INC.

"Most Extraordinary!"
This new cigarette did not bob its quality to meet a price.
It aimed to *excel*—regardless of cost. And then to *under-sell*—by bobbing the profit-margin.
That old English formula means "love at first light."
—*with a relish all its own.*
LONDON LIFE
Cigarettes 20 for 18¢
"MY WORD HOW MUCH BETTER!"

LONG DIST[ANCE] HITS BY SO[X] INDIANS,

CLIMBING TOW[ARD]

TED BLANKENSHIP [TRIBUNE Photo.]

LONG DISTANCE HITS BY SOX BEAT INDIANS, 7 TO 2

CLIMBING TOWARD LEAD

CHICAGO.

	AB	R	BH	TB	BB	SH	SB	P	A	E
Mostil, cf.	5	1	3	4	0	0	1	4	0	0
Davis, ss.	4	1	0	0	1	0	0	2	1	0
Collins, 2b.	4	1	3	3	0	0	0	2	3	0
Sheely, 1b.	5	0	0	0	0	0	0	7	1	0
Falk, lf.	4	2	2	5	0	0	0	2	1	0
Barrett, rf.	4	1	2	5	0	0	0	1	0	0
Kamm, 3b.	3	0	0	0	1	0	0	4	1	0
Schalk, c.	4	1	2	2	0	0	0	4	0	0
Blankenship, p.	3	0	0	0	0	1	0	1	1	0
Totals	36	7	12	19	2	1	1	27	8	0

CLEVELAND.

	AB	R	BH	TB	BB	SH	SB	P	A	E
Jamieson, lf.	5	1	1	1	0	0	0	4	0	0
Spurgeon, 3b.	1	0	0	0	2	0	0	0	1	0
Klugman, 3b.	0	0	0	0	0	0	0	0	0	0
Speaker, cf.	4	0	2	3	0	0	0	1	0	0
Sewell, ss.	4	0	1	2	0	0	0	3	3	0
Myatt, c.	4	0	0	0	0	0	0	4	2	0
McNulty, rf.	3	0	1	1	1	0	0	3	0	0
Knode, 1b.	4	0	1	1	0	0	0	9	0	0
Fewster, 2b.	4	0	0	0	0	0	0	3	2	0
Shaute, p.	2	0	1	1	0	0	0	0	4	0
Yowell, p.	1	1	1	1	0	0	0	0	1	0
*Hendrick	1	0	1	2	0	0	0	0	0	0
Totals	†34	2	9	12	3	0	0	27	13	0

*Batted for Spurgeon in seventh. †Summa batted for Yowell in ninth.

Chicago ....001 141 000—7
Cleveland ....000 000 200—2

Two base hits — Mostil, Falk, Speaker, Sewell, Hendrick. Three base hit—Falk. Home run—Barrett. Struck out—Blankenship, 1; Shaute, 2; Yowell, 1. Base on balls—Shaute, 1; Yowell, 1. Double plays—Sheely [unassisted]; Yowell-Sewell-Knode. Hits — Off Shaute, 12 in 5 1-3 innings. Losing pitcher—Shaute. Hit by pitcher—Yowell [Collins]. Time—2:01. Umpires—Moriarity, Owens and Geisel.

BY JAMES CRUSINBERRY.

Cleveland, O., May 5.—[Special.]—Ted Blankenship pitched a fine game of ball today and his mates behind him did some most excellent long distance hitting, which enabled the White Sox to romp away with the first game here against the Indians. The count was 7 to 2, and the Collins men were always in command of the battle.

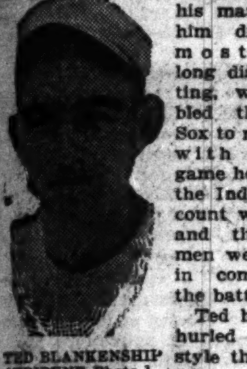
TED BLANKENSHIP [TRIBUNE Photo.]

Ted has seldom hurled in better style than he did today. He had that de luxe fast ball of his hopping, and had control of it, walking only three men. The Indians tagged him for nine hits, a couple of which were scratches. They bunched three of the blows in a seventh inning rally, which produced the two tallies, but by that time the Sox had their seven runs and Ted wasn't worrying.

Sox Hit for Distance.

Joe Shaute, the clever southpaw of the Indians, was on the rubber and the Sox knocked him clear out in the sixth. Carl Yowell, another southpaw, with great height and great speed, landed the job and kept going to the finish. It was the rampant hitting of Mostil, Collins, Falk, Barrett, and Schalk that ruined the day for the Cleveland fans, who have become greatly excited with their team in a tie for first place. They still are in a tie with Washington, and Philadelphia, but the Sox are awful close to the top tonight.

Mostil poled a double and two singles during the contest. Collins bagged three singles, Falk slammed out a triple and a double, Schalk was there with a pair of singles, and Whispering Bill Barrett got a single and one of the most tremendous homers ever hit in this park. It was a screeching drive away up into the middle of the bleacher in left center and absolutely salted down the victory, for it came in the fifth inning with one on.

Score with Two Out.

In the third the Sox scored a run when, with two out, Mostil clouted a two bagger. He stole third as Davis walked, and then Boss Eddie hit a single to right which sent Johnny home.

In the next inning, Falk opened with a triple over Speaker's head. Whispering Bill was called out on strikes, but spoke some words out loud to Umpire Moriarity when he called the third one. Kamm died on a short fly to right, but Schalk slapped safely to center and Bib came home.

Mostil started the big fifth inning assault with a single. He was forced at second, when Davis smashed to the pitcher, but Collins beat out a bunt. After Sheely had flied out Falk got a two bagger on a short fly on the left foul line. Davis scooted home and Boss Eddie, legging it from first to third just kept on going while Joe Sewell was still holding the ball out in short left. He fired home, but Eddie beat the peg. Falk made third on the play and then Whispering Bill stepped up and delivered his heroic homer.

Another in Sixth.

In the sixth Schalk's single, Blankenship's sacrifice and Mostil's single produced another run and chased Shaute to the club house.

Two were out when the Indians rallied and counted twice in the seventh. Yowell started it by beating out a slow bounder to Davis. Jamieson hit a single and Hendrick, pinch hitting for Spurgeon, doubled to left, sending both his mates home.

Nissens to Play J.-B. Nine in Saturday Game

Nissen's Pyotts will entertain the Jones & Baumrucker nine at Nissen's field Saturday afternoon. A crowd is expected to follow the J. & B. squad, whose park is located near that of the Pyotts. Maynor, formerly with Callahan, or Nagle, is expected to pitch for Jones & Baumrucker, with Idstrom catching.

Logan Squares Sign Up Quartet of New Players

Four new players have been signed up for the reconstructed Logan Squares by President John Callahan and Manager George Halas. Catcher Dennis, Infielder Ed Aaron, and Outfielder Melnato were with the team last season, when it was a member of the Midwest league. Daly, a shortstop, also has been added to the club.

Armour Tech Nine Beats Y. M. C. A. College, 6 to 5

The Armour Tech baseball squad yesterday trimmed the Y. M. C. A. College nine at Ogden field, 6 to 5. The Tech sluggers gathered 5 runs in the first inning and another in the sixth.

GASOLINE ALLEY—A LEGAL DISTINCTION

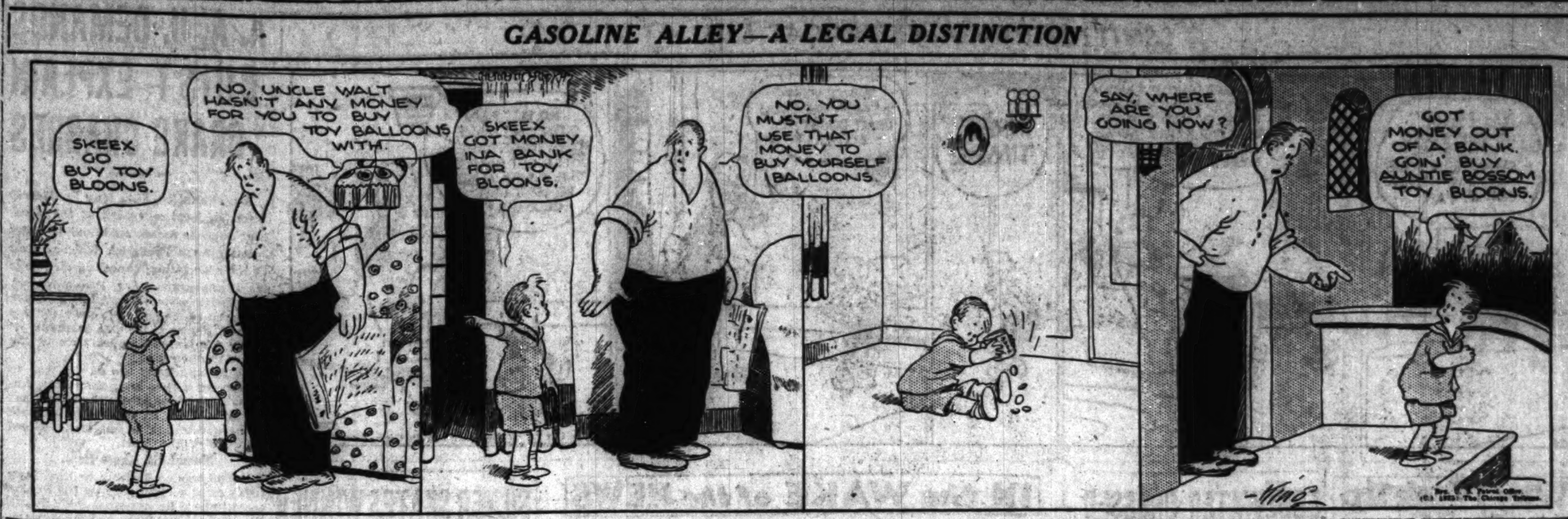

SOX NOTES

CLEVELAND, O., May 5.—[Special.]—Hollis Thurston is to do the slabbing tomorrow and Red Faber will be all set for the final game here Thursday.

Johnny Mostil made his thirteenth steal of the season when he swiped third base in the third inning.

Dode Paskert, one time outfielder for the Cubs, visited with some of the Sox players at their hotel this morning. He is semi-proing a bit in this city, but declares he still should be playing in the big show.

Collins brought the entire crowd of Sox players over here for this series with the exception of Harry Hooper, who was left at home to have a slight operation on his leg. Eddie figures that the only way a ball player can do the team any good is to be on the field in uniform at every game.

Carl Yowell, who relieved Shaute in the sixth, is a long, stringy southpaw from Tyler, Tex. Looks a lot like Eppa Jeptha Rixey.

Boss Collins stated that he desires to carry four catchers all through the season, which should be good news to young Mr. George Bischoff and Johnny Garbowski.

YANKS GET FERGUSON, VEACH FROM RED SOX

New York, May 5.—[A. P.]—Outfielder Bob Veach and Pitcher Alex Ferguson of the Boston Red Sox were traded today to the New York Yankees in exchange for Ray Francis, southpaw pitcher, and $8,000 in cash.

Ferguson and Veach will join the Yankees in St. Louis Friday, while Francis will report to the Red Sox at Detroit the same day.

Ferguson was once a member of the Yankees but was traded to the Boston club at the close of the 1921 season. Veach is a former member of the Detroit club. The Yankees agreed to pay the waiver price of $4,000 each for the two players in addition to parting with Francis.

MISS. VALLEY LEAGUE OPENS SEASON TODAY

Dubuque, Ia., May 5.—[Special.]—After two weeks of spring training the fourth annual Mississippi Valley league season will be formally opened tomorrow. Waterloo will play at Rock Island, Moline at Ottumwa, Marshalltown at Cedar Rapids, and Dubuque at Burington. The 1925 schedule calls for 124 games.

The league will start the season with the same members as last year, but will be guided by a new president, Belden Hill of Cedar Rapids. Hill succeeds M. H. "Mike" Sexton of Rock Island, who retired after three years as executive because of multiplicity of other interests.

KIECKHEFER AND HALL SPLIT TWO

Augie Kieckhefer and Allen Hall, the former representing his own recreation parlor and the latter Mussey's in the National Three Cushion Billiard league championship tournament, divided a two game series at the Kieckhefer recreation parlor yesterday. Kieckhefer won the first game, which lasted 70 innings, 50 to 48, while Hall took the evening contest, 50 to 40, in 53 sessions.

Dundon Strikes Out 17 as St. Viator Bumps Bradley

Peoria, Ill., May 5.—[Special.]—Bradley lost its first conference game of the season here today to St. Viator, 5 to 3. Dundon, Viator pitcher, fanned seventeen Tech batters. Score:

St. Viator ....022 000 100—5 8 6
Bradley ....001 000 020—3 5 3

Batteries—Dundon and Walsko, Thomson; Gingrich and Ratkovich.

Tribune Nine Defeats Drake Hotels, 11 to 3

THE TRIBUNE ball team defeated the Drake Hotels, 11 to 3, yesterday at Lake Shore playgrounds. Score:

Tribune ....130 250 0—11 13 2
Drake Hotel ....000 300 0— 3 6 5

Batteries—Koeller and McGill; Brown and Somara.

SOL FOXES CUBS, REDS; SERIES FINAL TODAY

BY IRVING VAUGHAN.

The weather outlook was pretty punk along about noon yesterday so the Cubs and Reds again were excused from toil, whereupon the sun came out, the atmosphere warmed up and a pack of fans visited the north side park with the idea of seeing a battle but the only satisfaction they obtained was a chance to read the "No Game Today" sign.

Given a break by the weather man this afternoon, the Killefer and Hendricks squads will endeavor to get together in the last match of what had been billed as a three game series.

Heathcote Back Today.

Outfielder Cliff Heathcote's right elbow that was jarred by a thrown ball in Sunday's game at St. Louis had returned to normal size last evening and he is expected to perform this afternoon. Of course, if a left handed pitcher works for the Reds Heathcote, being a left handed hitter, may turn up with a fresh ailment.

Friberg intends to let Barrett look after the third base job today so that the former's charley horse will have a chance to improve. The team will be traveling tomorrow so that will give the injury another period of rest and he'll be ready to appear against the Braves in the opener at Boston Friday. The National league's golden jubilee will be celebrated in Beantown that afternoon.

"Rabbit" Discards Crutches.

"Rabbit" Maranville was informed by his doctor yesterday that he could sell his crutches and navigate with the use of a cane. The ankle that was fractured at Los Angeles now feels so good that the player thinks his vacation days are almost over but the doctor has ordered him to be cautious.

The Cubs are slated to depart this evening on the Lake Shore Limited and will reach Boston tomorrow night.

SENATORS LOSE, 9-4.

Washington, D. C., May 5.—Boston pounded out a 9 to 4 victory over Washington today, scoring six runs in the second inning and driving Mogridge out of the box. Score:

BOSTON.

	Ab	R	H	C	E
Flag'd,cf	4	2	2	7	0
Wamby,2b	2	1	0	2	0
Boone,rf	4	0	3	1	0
Vache,lf	1	1	0	0	0
Will'ms,lf	3	0	0	1	0
Todt,1b	4	0	0	8	0
Prothro,3b	3	1	1	1	0
Con'ly,ss	4	1	1	6	0
Heving,c	4	1	2	8	0
Kallio,p	4	2	2	1	0
Ferg'son,p	0	0	0	0	0
	33	9	11	35	0

WASHINGTON.

	Ab	R	H	C	E
Leibold,cf	4	1	1	4	1
S.Har's,2d	5	2	3	6	0
Rice,rf	4	1	1	1	0
Goslin,lf	4	0	1	0	0
Judge,1b	4	0	1	7	0
Bluege,3b	4	0	0	6	0
Peck,ss	1	0	0	1	0
Adams,ss	2	0	0	2	0
Ruel,c	1	0	0	4	0
Tate,c	2	0	1	6	0
Mogridge,p	0	0	0	1	0
Gregg,p	0	0	0	0	0
Kelley,p	0	0	0	1	0
Ogden,p	0	0	0	0	0
Marberry,p	0	0	0	0	0
*Matthews	1	0	1	0	0
†Ruther	0	0	0	0	0
	‡36	4	9	39	1

*Batted for Gregg in third.
†Batted for Peckinpaugh in fourth.
‡J. Harris batted for Ruel in fourth, McNeely for Kelley in fifth, Shirley for Ogden in seventh, and Hargrave for Marberry in ninth.

Boston ....060 300 000—9
Washington ....000 100 030—4

Two base hits—Connally, Boone 2, Flagstead, S. Harris 2, Prothro, Tate. Three base hits—Goslin, Rice. Bases on balls—Kallio, 2; Ferguson, 1; Mogridge, 2; Gregg, 2; Kelley, 1; Marberry, 1. Struck out—Kallio, 2; Ferguson, 2; Mogridge, 1; Gregg, 1; Ogden, 1; Marberry, 2. Hits—Off Kallio, 8 in 7 innings [none out in eighth]; Mogridge, 4 Ogden, 2 in 2; Ferguson, 1 in 2. Winning pitcher—Kallio. Losing pitcher—Mogridge. Umpires—McGowan, Dinneen, and Ormsby. Time—2:10.

YANKS, 8; ATHLETICS, 4.

New York, May 5.—The Yankees finally ended their losing streak, which had stretched to five straight games, when Pennock pitched them to an 8 to 4 victory over the Philadelphia Athletics today. Score:

PHILADELPHIA.

	Ab	R	H	C	E
Bishop,2b	5	0	1	5	0
Dykes,3b	5	1	1	1	0
Welch,rf	3	2	2	3	0
Sim'ons,cf	4	1	3	6	0
Miller,lf	4	0	2	3	0
Poole,1b	4	0	0	5	0
Gal'way,ss	3	0	0	2	1
C'hrane,c	4	0	1	5	0
Groves,p	2	0	0	0	0
Andrews,p	0	0	0	1	0
*Perkins	1	0	0	0	0
Stokes,p	0	0	0	1	0
†Fox	1	0	0	0	0
	36	4	9	32	1

NEW YORK.

	Ab	R	H	C	E
Paschal,cf	5	2	2	4	0
Dugan,3b	5	1	1	1	0
Combs,lf	4	2	3	3	0
Meusel,rf	4	2	1	2	0
Pipp,1b	4	0	2	10	0
Ward,2b	3	0	1	2	1
Scott,ss	4	0	2	0	0
O'Neill,c	2	0	0	6	0
Schang,c	1	1	0	3	0
Pennock,p	2	0	0	2	0
	34	8	12	33	1

*Batted for Andrews in seventh. †Batted for Stokes in ninth.

Philadelphia ....300 000 010—4
New York ....004 020 02*—8

Two base hits—Dykes, Ward. Three base hits—Combs, Pipp, Welch. Stolen bases—Miller, Simmons, Combs, Paschal. Bases on balls—Pennock, 2; Groves, 4; Stokes, 1. Struck out—Groves, 2; Pennock, 6. Hits—Groves, 8 in 4 innings, none out in fifth; Andrews, 2 in 2; Stokes, 2 in 2. Losing pitcher—Groves. Umpires—Connolly and Nallin. Time—2:10.

OTHER SPORTS ON PAGE 26

Major Standings

NATIONAL LEAGUE.

	W.	L.	Pct.		W.	L.	Pct.
New York	11	5	.688	Brooklyn	7	9	.437
Cincinnati	10	6	.625	Pittsburgh	6	9	.400
CHICAGO	10	7	.588	Boston	6	10	.375
Phil'phia	9	9	.500	St. Louis	6	10	.375

YESTERDAY'S RESULTS.

Philadelphia......13; New York 5
Brooklyn........... 6; Boston 1
No other games played.

GAMES TODAY.

Cincinnati at Chicago. St. Louis at Pittsburgh.
Brooklyn at Boston. New York at Phil'phia.

AMERICAN LEAGUE.

	W.	L.	Pct.		W.	L.	Pct.
Cleveland	11	5	.688	St. Louis	9	11	.450
Wash'ton	11	5	.688	New York	5	11	.312
Phil'phia	11	5	.688	Boston	5	11	.312
CHICAGO	12	7	.632	Detroit	5	14	.263

YESTERDAY'S RESULTS.

Chicago............. 7; Cleveland 2
Detroit.............14; St. Louis 8
Boston.............. 9; Washington 4
New York........... 8; Philadelphia 4

GAMES TODAY.

Chicago at Cleveland. Detroit at St. Louis.
Phil'phia at New Y. Boston at Washington.

HARRY HOOPER MUCH IMPROVED; MAY BE OUT BY END OF THE WEEK

HARRY HOOPER, the veteran White Sox outfielder, was greatly improved yesterday after an operation for a blood clot on his leg caused by being hit by a ball. He will be confined only until the end of the week, barring complications. Dr. Phillip Kreuscher, who performed the operation, said last night the only danger was the possibility of an abscess, which is not considered likely.

MACALESTER FIVE ELECTS.

St. Paul, Minn., May 5.—Claude Farrell of Chatfield, Minn., today was elected captain of the 1925-'26 basketball team at Macalester college here.

FOUR HOME RUNS HELP PHILS NIP GIANTS, 13-5

Philadelphia, Pa., May 5. — The Phillies swamped the New York Giants today, 13 to 5, Jack Knight holding the league leaders to seven scattered hits. Cy Williams and Russel Wrightstone each made two home runs and George Kelly and Billy Southworth each made one. Score:

NEW YORK.

	Ab	R	H	C	E
S'worth,cf	4	2	2	4	1
Frisch,2b	4	1	1	6	0
Young,rf	3	0	0	1	0
Kelly,1b	4	1	1	10	0
Lndstm,3b	4	0	0	1	0
Meusel,lf	4	0	1	1	0
Jackson,ss	3	0	1	4	0
Hartley,c	4	0	0	8	0
Scott,p	1	1	1	0	0
Dean,p	1	0	0	1	0
Wisner,p	0	0	0	1	0
	*34	5	7	37	1

PHILADELPHIA.

	Ab	R	H	C	E
Burns,lf	4	2	1	2	0
W'stone,2b	5	3	3	4	1
Wms,rf	3	3	2	3	0
Mokan,cf	1	3	0	4	0
Hawks,1b	5	0	1	9	0
Henline,c	3	1	1	5	0
Sand,ss	4	0	3	3	1
Huber,3b	4	0	0	4	0
Knight,p	3	1	0	1	0
	32	13	11	35	2

*Terry batted for Dean in seventh. Bentley batted for Wisner in ninth.

New York ....013 000 100— 5
Philadelphia ....014 305 00*—13

Two base hits—Sand [2], Frisch, Burns, Meusel. Home runs—Kelly, Wrightstone [2], Williams [2], Southworth. Stolen bases—Mokan [2], Williams, Henline. Bases on balls—Scott, 4; Dean, 3; Knight, 1. Struck out—Scott, 2; Wisner, 1; Dean, 1; Knight, 3. Hits—Scott, 4 in 2 2-3 innings; Dean, 7 in 3 1-3; Wisner, none in 2. Hit by pitcher—Wisner [Williams]. Losing pitcher—Scott. Umpires—Moran, Wilson and Quigley. Time—2:05.

ROBINS, 6; BRAVES, 1.

Boston, Mass., May 5.—Burleigh Grimes held the Boston Braves to six hits today and Brooklyn won, 6 to 1. Score:

BROOKLYN.

	Ab	R	H	C	E
Mitchell,ss	5	1	2	3	0
Johnston,rf	4	2	1	1	1
Wheat,lf	4	0	1	2	0
Fo'rnier,1b	4	2	2	15	0
Brown,cf	3	1	1	4	0
High,3b	4	0	2	2	0
Stock,2b	4	0	0	6	0
Taylor,c	4	0	0	6	0
Grimes,p	3	0	1	6	0
	35	6	10	45	1

BOSTON.

	Ab	R	H	C	E
Neis,cf	3	0	1	3	0
Bancroft,ss	3	0	0	6	0
Marriott,3b	3	0	0	1	0
Harris,lf	4	0	0	1	0
Welsh,rf	4	0	1	0	0
Burrus,1b	4	0	1	14	0
Padgett,2b	4	0	1	4	0
O'Neil,c	4	1	1	6	0
Barnes,p	2	0	1	1	0
Ryan,p	0	0	0	2	0
Kamp,p	0	0	0	1	0
	*32	1	6	39	0

*Stengel batted for Ryan in eighth.

Brooklyn ....200 003 010—6
Boston ....001 000 000—1

Two base hits—Mitchell, Brown, Burrus, Welsh. Three base hits — High, Fournier, O'Neil. Bases on balls—Grimes, 3; Barnes, 2. Struck out—Grimes, 4; Ryan, 2; Kamp, 1. Hits—Barnes, 7 in 5 1-3 innings; Ryan, 2 in 2 2-3. Losing pitcher—Barnes.

MINOR LEAGUES

AMERICAN ASSOCIATION.

	W.	L.	Pct.		W.	L.	Pct.
Ind'olis	12	8	.600	Columbus	9	10	.474
Minn'lis	12	9	.571	Toledo	9	11	.450
Milwaukee	9	8	.529	Louisville	8	10	.444
St. Paul	10	9	.526	Kas. City	8	12	.400

THREE EYES LEAGUE.

	W.	L.	Pct.		W.	L.	Pct.
Terre H.	1	0	1.000	Peoria	0	1	.000
Springfield	1	0	1.000	Decatur	0	1	.000
Evansville	1	0	1.000	Quincy	0	1	.000
Danville	1	0	1.000	Bloom'ton	0	1	.000

YESTERDAY'S RESULTS.

AMERICAN ASSOCIATION.
Milwaukee, 6; Toledo, 4.
Columbus, 9; Kansas City, 3.
Indianapolis, 7; Minneapolis, 4.
St. Paul, 11; Louisville, 7.

THREE EYES LEAGUE.
Springfield, 2; Decatur, 0.
Evansville, 4; Quincy, 1.
Danville, 7; Bloomington, 4.

INTERNATIONAL LEAGUE.
Buffalo, 14; Newark, 1.
Toronto, 5; Reading, 3.
Baltimore, 1; Rochester, 0.
Jersey City at Syracuse, wet grounds.

WESTERN LEAGUE.
Wichita, 6; Denver, 2.
No other games played.

TEXAS LEAGUE.
Dallas, 7; San Antonio, 3.
Houston, 6; Fort Worth, 4.
Shreveport, 13; Waco, 1.
Wichita Falls, 6; Beaumont, 0.

SOUTHERN ASSOCIATION.
Atlanta, 6; Little Rock, 11.
Nashville, 6; New Orleans, 2.
Birmingham, 4; Memphis, 3.
Chattanooga, 7; Mobile, 2.

PACIFIC COAST LEAGUE.
Sacramento, 4; Salt Lake, 2.
Seattle, 8; Portland, 5.
Oakland, 10; Los Angeles, 2.
No other game played.

NOT THROUGH BY A LONG SHOT, BABE RUTH SAYS

New York, May 5.—[A. P.]—Babe Ruth today went to bat verbally against a report that he is "through" as a major league baseball star.

Propped up by pillows in his bed at the hospital, where for more than three weeks he has been recovering from indigestion and influenza, Ruth declared the statement was "bunk, pure and simple, because I am still at my best."

Ruth declared he had no intention of going to his farm in Sudbury, Mass., to recuperate after leaving the hospital. He admitted losing 35 pounds since his removal to the institution.

PURDUE NINE BEATS NOTRE DAME, 5 TO 3

COLLEGE BASKETBALL

Purdue, 5; Notre Dame, 3.
Bowdoin, 8; Harvard, 5.
Coe, 2; Cornell College, 1.
St. Viator, 5; Bradley, 3.
Missouri, 4; Washington, 2.
Nebraska, 1; Ames, 0.
Transylvania, 5; St. Xavier, 6.
Alabama, 10; Kentucky, 5.

Lafayette, Ind., May 5.—[Special.]—Purdue university's baseball team today defeated Notre Dame, 5 to 3, in a tight game here. Passes, coupled with a passed ball, an error, and two hits, gave the Boilermakers four runs in the sixth inning, which cinched the game. Score:

PURDUE.

	Ab	R	H	C	E
McDon'd,cf	4	1	1	2	0
Pierce,1b	4	0	0	11	0
Hall,ss	3	1	2	6	3
Taube,3b	2	1	1	4	0
Hulewitt,lf	2	1	0	6	0
Perkins,rf	3	1	0	0	0
Menke,c	3	0	1	5	0
Bass,2b	3	0	0	4	0
Cox,p	3	0	0	3	0
	27	5	5	41	3

NOTRE DAME.

	Ab	R	H	C	E
Crowley,3b	5	0	0	2	0
Prend'st,2b	4	0	0	6	1
Dunn,rf	3	2	2	1	0
Nolan,1b	4	0	1	7	0
Farrel,cf	4	1	1	1	0
O'Boyle,lf	3	0	1	2	0
Silver,c	3	0	1	9	0
Murray,ss	1	0	1	2	0
Rooney,p	3	0	0	2	0
Dwyer,p	1	0	0	0	0
	*31	3	7	32	1

*Smith batted for Dwyer in ninth.

Notre Dame ....000 102 000—3
Purdue ....000 104 00*—5

Three base hit—McDonald. Home run—Farrel. Struck out—Rooney, 4; Cox, 1. Bases on balls—Cox, 4; Rooney, 4; Dwyer, 1.

MEMPHIS, 3; GIANTS, 2.

Memphis, Tenn., May 5.—[Special.]—The Memphis nine broke even in the Negro National league series with the American Giants of Chicago, winning today, 3 to 2.

COBB POUNDS OUT THREE HOMERS AS TYGERS COP, 14-8

St. Louis, Mo., May 5.—Ty Cobb led his Detroit Tigers in a batting assault and defeated the St. Louis Browns here today, 14 to 8. Cobb tied the modern major league record by poling three home runs. He got six hits in six times at bat. George Sisler hit safely in his twentieth consecutive game.

Cobb, who led the American league in batting for nine consecutive years, is playing his twenty-first season in big league baseball. He has a record of holding American batting honors from 1907 to 1916, when Tris Speaker took the lead. Swinging a champion's bat in 1917 Cobb again held the lead until George Sisler, manager of the St. Louis Browns came into prominence with the highest average in 1920.

In today's contest Cobb's six hits accounted for eight of his team's 14 runs. Besides three homers he drove out a double and two singles. This gave Ty a new world's record for total bases for modern major league baseball. Score:

DETROIT.

	Ab	R	H	C	E
Blue,1b	5	3	2	9	0
O'R'rke,2b	5	3	3	6	0
Cobb,cf	6	4	6	6	1
Heil'ann,rf	3	1	2	1	0
Manush,lf	4	2	1	3	0
Rigney,ss	2	0	0	2	0
Cavener,ss	1	0	0	0	0
Jones,3b	4	1	1	4	0
Woodall,c	2	0	0	2	0
Leonard,p	3	0	1	0	0
Holloway,p	0	0	0	0	0
Wells,p	2	0	1	2	0
*Wingo	0	0	0	0	0
	37	14	17	41	1

ST. LOUIS.

	Ab	R	H	C	E
Rober'n,3b	4	1	1	4	0
Bennett,rf	6	1	1	3	0
Sisler,1b	5	1	2	13	0
Willi'ms,lf	5	2	4	2	0
McM'us,2b	3	1	0	3	1
Jacob'n,cf	4	2	2	1	0
Gerber,ss	5	0	3	9	0
Dixon,c	1	0	0	3	0
Rego,c	1	0	0	3	0
Bush,p	0	0	0	3	0
Vang'der,p	1	0	0	0	0
Giard,p	0	0	0	2	0
Stauffer,p	0	0	0	0	0
Gaston,p	1	0	1	0	0
Springer,p	0	0	0	1	0
†Rice	0	0	0	0	0
	‡39	8	14	44	1

*Batted for Rigney in sixth.
‡Evans batted for Giard in fourth; Tobin for Stauffer in fifth, and Severeid for Springer in ninth.
†Batted for Dixon in fifth.

Detroit ....351 101 021—14
St. Louis ....400 040 000— 8

Two base hits—O'Rourke [3], Robertson, Blue, Cobb, Heilmann, Wells, Jones, Gerber. Three base hit—Blue. Home runs—Cobb [3], Jacobson, Manush. Stolen base—Gerber. Base on balls—Leonard, 2; Holloway, 1; Wells, 4; Bush, 2; Vangilder, 1; Gaston, 3; Stauffer, 1; Giard, 1; Springer, 2. Struck out—Leonard, 1; Wells, 1; Bush, 1; Stauffer, 1. Hits—Off Leonard, 10 in 4 1-3 innings; Vangilder, 4 in 2-3; Holloway, 0 in 0; Giard, 1 in 1 2-3; Stauffer, 0 in 1; Bush, 5 in 1 2-3; Gaston, 6 in 3. Wild pitch—Holloway. Winning pitcher—Leonard. Losing pitcher—Bush. Umpires—Evans, Hildebrand, and Rowland. Time—2:42.

MAROONS, ILLINI TO CLASH TODAY

The University of Illinois nine will invade the Midway for a ball game with the Maroons this afternoon. A tennis meet is also scheduled on the Midway between the U. of C. racket wielders and Northwestern, but the courts will have to dry out or there will be nothing doing.

BOTH made good

—and for the Same Reason

LOTS of song writers in the country, but it takes an unusual one to make good—and continue to repeat with hit after hit.

Same way with cigars. Lots of them on the market—good ones, too—but it takes one with that extra something—that plus quality—to make good and stay good—the La Palina way.

The best way to find out why La Palina has made good with man after man, market after market, is to light one. The full-bodied, mellow mildness tells the whole story.

There's a size and shape to suit you.

CONGRESS CIGAR COMPANY, Philadelphia, Pa.

LA PALINA
CIGAR

DISTRIBUTORS: CONGRESS CIGAR CO., 38 S. Wells St.
EBY LOSER CO., Aurora, Rockford, Streator, Ill.
JOBST-BETHARD CO., Peoria, Ill.
MEYERS-COX COMPANY, Dubuque, Iowa.

"There goes another NEW MARMON"

"It's a Great Automobile!"

NEW MARMON Standard Closed Cars only $130 more than the open car

Smith-Sauer Motor Company
2436 S. Michigan Avenue, Chicago, Ill.

Marmon Cars also sold by:

Aurora, Ill. W. H. Williams Garage
Chicago, Ill. West End Motors Corporation, 4656 West Washington Blvd.
Clinton, Ia. Hart Brothers
Davenport, Ia. George A. Yeggy, 324 West 4th Street
Decatur, Ill. Marmon Decatur Co., 235 N. Taylor Avenue
Elgin, Ill. C. F. Wing, 210 Chicago Street
Elkhart, Ind. R. M. Schimmel Sales Co.
Evanston, Ill. Marmon North Shore Sales and Service Co.
Hammond, Ind. Lake County Auto Supply and Sales Co.
Joliet, Ill. Ferguson Motor Car Co.
Kankakee, Ill. Arthur E. Grey
LaPorte, Ind. N. N. Pendleton Auto Co.
La Salle, Ill. La Salle Garage
Oak Park, Ill. Marmon West Side Sales and Service Company, 610 Madison Street
Peoria, Ill. Marmon Peoria Co., 1901 Main Street
Rockford, Ill. Riverside Garage
Savanna, Ill. J. D. Fulrath
South Bend, Ind. R. M. Schimmel Sales Co.
Sturgis, Mich. Carbon Coated Paper Co.

MOUNT CARMEL DOWNS DE PAUL BY 7 TO 1 MARGIN

Mount Carmel sluggers had their eyes on the ball yesterday and pounded the ball for fifteen hits while trimming De Paul, 7 to 1, in a Catholic league engagement at De Paul field. Although in the lead most of the time, Mount Carmel could not get results from its many hits until the last inning, when four tallies were registered. Score:

MT. CARMEL.	Ab	R	H	C	E	DE PAUL.	Ab	R	H	C	E
Keehan,2b	4	2	3	2	0	Spohr,cf	3	0	1	5	0
Dwyer,ss	4	3	2	5	0	Shnhrr,1b	3	0	1	3	1
Lanhrt,1b	4	3	2	10	0	Gallery,rf	3	0	0	0	0
Smith,c	4	1	2	4	0	McGlen,ss	3	0	0	3	0
Dennis,p	4	0	2	4	0	Hann,2b	3	0	0	4	0
Nash,rf	3	0	1	1	0	Krencis,3b	2	0	2	0	0
Tomey,3b	4	0	1	2	0	Ray,lf	3	0	0	0	0
Quinlan,cf	4	0	1	1	0	Thoner,c	2	0	0	10	0
Brosseu,lf	1	0	0	1	0	Wulff,p	3	1	3	1	1
Berry,lf	2	0	0	0	0						
	34	7	14	30	0		25	1	7	26	2

Mt. Carmel ....100 020 4—7 14 0
De Paul..................000 100 0—1 7 2

Two base hits—Keehan [3], Smith [2]. Struck out—Dennis, 2; Wulff, 10. Bases on balls—Dennis, 2; Wulff, 1.

* *

Coming from behind with a batting rampage in the fifth and sixth innings, St. Mel succeeded in overcoming St. Ignatius, 8 to 5, yesterday in their Catholic league battle at Pyott park. Score:

ST. IGNATIUS.	Ab	R	H	C	E	ST. MEL.	Ab	R	H	C	E
Taylor,ss	3	1	0	3	0	Burke,ss	4	2	2	0	0
Delaney,3b	2	1	0	1	0	Corc'n,cf	2	1	2	1	1
Gorman,c	4	0	1	5	0	Cu'h'm,3b	4	0	1	2	1
Murphy,lf	4	0	0	3	1	Mulh'n,1b	3	0	1	3	1
Downes,rf	3	0	0	1	0	Hoy,c	3	0	0	14	3
O'M'lley,lf	3	0	1	0	0	Murphy,rf	3	1	2	0	0
Rogers,p	1	2	1	2	0	Quan,lf	0	2	0	4	0
Don'an,2b	2	1	0	4	0	Ross,2b	3	1	1	2	0
Purcell,1b	2	0	0	10	1	Fitzg'ld,p	3	1	1	1	0
	24	5	3	29	2		25	8	10	27	6

St. Ignatius ....111 200 0—5
St. Mel...........................003 023 *—8

Two base hits—Burke, Murphy. Struck out—Rogers, 4; Fitzgerald, 11. Bases on balls—Rogers, 2; Fitzgerald, 5.

* *

In a free hitting Catholic league game at West Side Sportsman's park yesterday, St. Patrick walloped De La Salle, 12 to 6. Blake led the Pats' attack with three hits, one a double. Score:

ST. PATRICK.	Ab	R	H	C	E	DE LA SALLE.	Ab	R	H	C	E
Walsh,2b	4	1	0	3	0	Lenih'n,2b	2	1	1	3	0
Shan'n,ss	3	1	1	1	0	M'G'an,1b	2	1	1	5	0
Blake,lf	4	3	3	0	0	McKay,3b	1	1	0	0	0
Steinke,c	3	2	2	6	0	Bird,c	2	1	1	3	0
Healy,3b	2	2	1	2	0	Walsh,cf	3	1	1	1	0
Erick'n,1b	2	2	0	4	0	Flood,ss	3	0	1	2	0
Luzzo,cf	3	1	2	2	0	Ferrdi,lf	3	0	1	3	0
Cullen,cf	3	0	1	0	0	Kelly,rf	1	0	0	1	0
Hayes,p	0	0	0	0	0	Hoey,p	2	1	1	0	0
Lyons,p	2	0	1	0	0	Eager,p	0	0	0	0	0
	26	12	11	18	0		19	6	7	18	0

St. Patrick ....204 60—12
De La Salle...........................510 00— 6

Two base hits—McGowan, Bird, Steinke [2], Shanahan, Healy, Blake, Luzzo [2]. Struck out—Lyons, 6; Eager, 3.

* *

St. Philip gave St. Rita a 6 to 2 setback in a Catholic league game. The affair was staged at the losers' field.

SUBURBAN LEAGUE

Thornton put the skids under La Grange in a Suburban league game at Harvey yesterday. The score was 6 to 2, Albreight's triple with two on in the fifth inning being one of the deciding factors. Score:

La Grange ....000 002—2 5 1
Thornton ....020 04*—6 8 7

Batteries—Gates and Ashley; Needles and Detloff.

* *

Oak Park hit the ball hard in the late innings to give Morton a 6 to 1 Suburban league beating at Cicero yesterday. Score:

Oak Park ....000 420—6 5 2
Morton ....001 000—1 3 3

Batteries—Harris and Colovus; Kohza and Sonnleitner.

* *

Scoring all of its runs in one inning, Bloom blanked University High, 5 to 0, yesterday at the Midway school's diamond. The losers were held to two hits. Score:

Bloom ....000 050 0—5 7 1
University High............000 000 0—0 2 3

Batteries—Albers and Peterson, Gonthers; Holahan and Gray.

* *

At Maywood yesterday Waukegan downed Proviso, 7 to 4, bunching its hits in the second, fourth, and seventh innings. Score:

Waukegan ....040 200 1—7 8 1
Proviso ....201 010 0—4 5 3

Batteries—Dietmeyer, Steiner, and Doyle; Mayer, Wrobke, and Houston.

CHICAGO LEAGUE

Slugging out a 14 to 6 victory over Hibbard in a City league game at Welles park was an easy matter for Lane Tech yesterday. The Division street nine ripped off 15 safeties, doing most of their hitting in the early rounds. Score:

Lane ....334 022 0—14 15 1
Hibbard ....015 000 0— 6 5 6

Batteries — Sommerfield, Holli, Jorgens, Thorp, and Lincke; Kriete and Nelson.

* *

Simpson held Waller to one hit and fanned 15 batters and Schurz experienced little trouble downing Hibbard yesterday in a City league clash at Lincoln park. Score:

Schurz ....001 232 2—10 8 5
Waller ....002 000 0— 2 1 3

Batteries—Simpson and Gubbins, Carlson; J. Labant, W. Labant, and Busam.

* *

Two City league games were postponed yesterday. Lake View and Senn deferred the scheduled battle at Welles park and Austin and McKinley again called off their encounter.

PRACTICE GAMES

Evanston took the measure of Deerfield, 3 to 0, yesterday in a practice brush at Evanston. Score:

Deerfield ....000 00—0 3 0
Evanston ....000 03—3 7 0

Batteries—Strum and Carr; Heap and Wilson.

Minnesota U. Discards Golf as Varsity Sport

Minneapolis, Minn., May 5.—Golf, which was established on an intercollegiate basis at the University of Minnesota two years ago, has been dropped from the roster of Gopher sports.

HYDE PARK GIRLS WIN.

Hyde Park girls tennis teams trimmed Morgan Park girls, 3 matches to 0, at Jackson park yesterday.

SMITTY—HE'S A TECHNICAL KID

Why I Took Up Golf

Alexander H. Revell, an ardent tee box tourist, was asked what benefits he derives from golf. His answer is printed below. Mr. Revell is a member of Onwentsia and Old Elm Golf clubs. He is 67 years old.

BY ALEXANDER H. REVELL.

Golf benefits me. It represents exercise, health, good fellowship, a more tolerant feeling for all mankind. It is the leader of all sport today wherein the individual takes actual part.

I like baseball. I like to see a good boxing match. At these I am a spectator. But one should have exercise. One also should have instincts which demand association with good fellows who have the same attitude of mind on the value of golf. If there is any better, more clean, wholesome outdoor game, I don't know it.

ALEXANDER H. REVELL.

Business puts wrinkles in the forehead. Golf irons them out.

Golf is an outdoor game. All ages may enjoy it. The game—its exercises and pleasures—is the opportunity to approach the later years of one's life with a larger percentage of equanimity. Oncoming years lose the sting our forebears probably felt.

Is golf beneficial? My answer is "yes."

Fourth Annual Tribune A. A. Bicycle Derby

May 24, 1925, at Humboldt park 9 a. m.

Please enter me in The Tribune bicycle Derby in the following events:

- ☐ Boys under 16, 2 1-5 miles
- ☐ Girls, 2 1-5 miles
- ☐ Novice class, 2 1-5 miles
- ☐ Class C, 4 2-5 miles
- ☐ Class B, 4 2-5 miles
- ☐ Class A, 4 2-5 miles
- ☐ Handicap, 22 miles

Name ....

Club ....

A. B. L. of A. Registration No. (if any) ....

Entries close at midnight May 17, with Walter Eckersall, Sporting Department, Tribune Building, 435 North Michigan avenue, Chicago

GEORGIA TECH COACH SUICIDE

Atlanta, Ga., May 5.—A verdict of suicide was returned by the coroner's jury investigating the death of Fay F. Wood, football line coach at Georgia Tech. It was announced burial will be at Syracuse, N. Y. Wood's body was found at his home here this morning with gunshot wounds in the head. A shotgun was found near the body.

EDGEWATER DRESSED UP FOR BIG SEASON

BY MORROW KRUM.

"Edgewater is ready for its greatest season."

That slogan, which hangs high in the Edgewater Golf club bulletin, tells the story of the esprit de corps of the north side club members. There are many reasons for all this happiness. Let some of them be listed! They are:

The driving efficiency of Frank H. Johnson, president. The grill room has emerged from its former dark subterranean cavelike appearance to one of light and pleasant surroundings. The equipment of the dining room has been replenished.

Kitchens Remodeled.

The service kitchens have been remodeled. Screened-in dining rooms have been provided on west porches of the clubhouse. The ladies' rooms have been refurnished. The locker rooms have been relighted. The entrance from the course has been altered. A new fence surrounds the entire grounds. Two blades of grass are growing where one grew before. The program for the coming season has never been excelled. There'll be better caddies and better prizes.

James Weager, one of the best in the district, is the new pro.

There are many other reasons, too too many to list here.

First Event May 16.

The season opens on May 16 with an 18 hole medal play handicap. On that day there will also be play for the C. A. Tilt trophy. From then on the events will come every week-end. And the officials want it distinctly understood that Bunker Hill or no other club is going to buy, borrow, or take Edgewater from its present members.

Ah, yes. The goose hangs high at Edgewater.

Members of the Chicago Musicians' Golf club yesterday discarded their cornets, trombones, saxophones, clarinets, fiddles, and kettle drums for the weapons of the links and played the first tournament of the year at Green Valley. President Charley Hudson wielded a wicked mashie, but failed to get in the prize list. Charles Stone Jr., with 44—43—87, topped the field with the lowest gross score. In class A, Joe Bjornson, through the aid of a liberal handicap, copped the prize for low net, with 51. Gaston Du Moulin and John Hamburg tied at 92 for low gross in class B, while Mike Miraglia had 76 as low net. The respective winners in class C were Perry Hyde, 98, and Dominick Eagle, 79. A. Coccoro achieved the distinction of making the highest score ever recorded in a musicians' tournament, 199, and received a medal.

The inaugural Daily Fee Course association tournament will be made a four day affair. The reason is simple: there have been too many entries for a two day play. The shooters will play eighteen holes on each Saturday and Sunday over the week-ends of May 16-17 and 23-24.

The Press Golf club of Chicago will open its season next Monday, May 11, with a tournament at the Westmoreland Country club, according to an announcement by Joe G. Davis, president.

There was no play at Edgebrook yesterday. A young man, obviously of authority, said that the water would be drained by this morning and that there would be play there today. It is a scenic spot, rain or shine, and the reason for its popularity is quite obvious.

IN the WAKE of the NEWS

DERBY CHATTER.

Dear Wake: After the way Quatrain performed in the south, he should be hard to beat at Louisville. Many good horsemen are prone to discount his New Orleans performances, saying that he didn't have the class to contend with that he will meet in the Derby.

It wasn't, however, the horses that Quatrain beat that makes his entry so formidable, but the impressive way in

which he defeated them. In the New Orleans handicap he finished in front of Chilhowee, Prince James, President, and other good ones, and was only permitted to run for three furlongs.

Quatrain was a distant trailer, next to last, making the turn into the backstretch. He made his run from there until around the stretch turn, where he assumed the lead and came home under wraps. This was followed by a sparkling performance in the Louisiana Derby, in which Jockey Stutts squeezed him through on the rail at the first turn, assumed a lead of two lengths, and never relinquished this margin, finishing almost in a canter.

Quatrain thus proved he can trail or set the pace, a valuable quality in the large Derby field. Still more important, he likes the distance and should not "fold up." Gee-Gee.

* *

This Wake Is Conducted by Harvey T. Woodruff. Help! Help!

* *

Bus Philosophy.

Riding atop the bus, two girls in front of me were having a heated conversation. Sez one, "He can't drive his car, much less know anything about the inside of it," to which the other feelingly answered, "But, my dear, we always have some kind of trouble at the most wonderful places." Dave.

Striking Personalities.

[English News Item—"America is full of striking personalities."]

O, when Tilden hits the tennis ball,
It's music to our ears,
For we welcome him as champion,
And greet his feats with cheers.
And then again we hail Babe Ruth,
That mighty king of swat,
As the crowds up in the grandstand
Shout his praises 'cross the lot.
"Our peerless Jack of fistic fame,"
The headlines glibly say,
"Blocked with his left, swung with his right,
To put the challenger away."
Walter Hagen steps up to the tee,
His driver arcs the air,
The gallery crowd is hushed and quiet,
And the ball is gone from there.

Now if old Aladdin rubbed his lamp,
And gave one wish to me,
I'd say, "Old Boy, give me the joy
Of a Striking Personality." Boll Weevil.

* *

Wake Derby Special.

The annual Wake Derby Special, consisting of engineer and one passenger, will depart for Louisville this morning, leaving Tribune Square shortly before noon.

Because our Mr. Jenkins informs there are harrowing detours on the Dixie highway, the cavalcade will proceed through Indiana via East Chicago, Crown Point, Rensselaer, Lafayette to Crawfordsville, and thence south as formerly.

As The Wake is a Hoosier and member of the local Indiana Society, welcoming bands of follow Indianians in all cities en route are requested to form on left side of road, as curtains are still attached on the right side of roadster. Look for Illinois license No. 7376. Yep, we'll take one if offered, as we fear to carry in view of the new Indiana "search, seizure, and incarcerate" law.

* *

Encyclopedia Americana.

Wake—Something to send something

to, then never see again. Stan J. S.

* *

Dumbbell Pomes.

I've saved a pile of husky bricks
For those who made 5:00 a. m. 6:00;
How joyful if they'd come my way
Just as I'm arising from the hay;
With smiles serene I'd view the scenes
Of fallen men with busted beans.
The early hour a touch of heaven?
Well, not for those who start at 7:00.
5:72 Train.

* *

Antiques.

Our sidewalk tree ought to be included in "W. B." statement, for it's only one year younger than creation, and we are south of North avenue. M. H.

* *

Do You Remember Way Back When:

Lillian Mortimer hurled lurid melodramas like "The Fatal Card" across the footlights of old Hopkins' theater on State, near Congress?—J. F. N., Berwyn, Ill.

ENTRY BLANKS OUT FOR INDOOR CITY TANK MEETS

Entry blanks are out for the annual indoor swimming championships for city of Chicago municipal beaches and natatoriums to be held in three pools on different dates. The first batch of championships will be held Monday night at Jackson natatorium, 3506 Fillmore street, May 18. Another series of contests will take place at the Griffith natatorium, 104th street and Harvard avenue, while the third batch will be held in the Bellfuss pool, 1125 North Springfield avenue. Entry can be made with the directors of any of the above named pools three days before the events are scheduled to take place.

SILVER SKATES WINNER ENTERS BICYCLE DERBY

Henry Nelson, the versatile athlete of the Norwegian American A. A., who has won two pairs of TRIBUNE silver skates, tops the list of entries of his club for THE TRIBUNE'S fourth annual bicycle derby to be held in Humboldt park on the morning of May 24.

Nelson, who won the 22 mile handicap, feature of the Antlers Sportsmen's derby last year, will compete in the class C event and handicap. Like other local experts, Nelson has been training ever since the weather turned warm enough to permit riding on the boulevards. Complete entry of the Norwegian American A. A. team was made by William Nelson, athletic director.

Fitzgerald Named Starter.

Julian T. Fitzgerald, western representative of the Amateur Bicycle League of America, has been named official starter of the races. It is doubtful if any other man in the middle west has done as much for bicycling and ice racing as Fitzgerald. He is responsible for placing ice racing on such a high plane in Chicago and he is eager to bring the bike game back to the plane it occupied before the automobile forced the bike into the discard.

Eddie Mahlke, another hustler in the promotion of amateur sports, will be chief clerk of the course and will be assisted by Harry Mayfield and George W. Sonnenleiter. James P. McWhirter will be chief timer and Paul J. Staff placed in charged of the checkers. The complete list of officials will be announced on Sunday.

Entries Close May 17.

Entries for the races close on May 17 at midnight. Those desiring to enter are requested to clip the entry blank appearing on the sports pages, fill it out in pencil as directed and mail it to THE TRIBUNE as indicated.

Jantz, Purple Fielder, Loses Finger in Lab.

Ralph Jantz, right fielder on the Northwestern university baseball team, is lost to the Purple for the remainder of the season due to an injury received yesterday. Jantz's third finger on his left hand was cut off in the engineering laboratory yesterday.

A. A. U. DEMANDS QUIST EXPLAIN DRAKE CHARGES

San Francisco, Cal., May 5.—Merrill Andruss, local secretary of the Amateur Athletic union, made public today a letter from Frederick Rubien, head of the association, canceling all public track appearances of Paavo Nurmi, Finn distance runner, until Hugo Quist, manager of Nurmi, accounts for his alleged demand for an advance of $1,000 for Nurmi's appearance in the recent Drake relays.

Nurmi and Quist are on the way to Boston for a race meet there, but Andruss understands from the letter that Nurmi will not be allowed to compete if the accounting is not made before the date of the meet.

Nurmi En Route East.

Nurmi was on his way to New York today after a short stay on the Pacific coast, where he appeared with Willie Ritola, a countryman, and other prominent athletes, in exhibition meets at Los Angeles and San Francisco.

Accompanied by other members of the party, Nurmi left here yesterday for the east. The party will arrive in Chicago on Thursday on the Overland Limited.

The Milwaukee Incident.

Milwaukee, Wis., May 5.—Walter Liginger, representative of the Amateur Athletic union, announced today that Hugo Quist, manager of Paavo Nurmi and Willie Ritola, Finish runners, who participated in a track meet here on March 9, were paid $255.85 for their expenses.

The Milwaukee Journal and the Rid-All Athletic club sponsored the meet, and $600 was posted in the hands of Fred W. Rubin, New York secretary of the A. A. U., as a guarantee of the expenses of Quist's party.

The record in the hands of Mr. Liginger shows that the residue of the $600 deposited is being returned to those posting it.

Mr. Liginger's announcement today was made following a story carried in the Milwaukee Sentinel from a source "seemingly entirely reliable" that Quist was paid $1,700 for the appearance of his speeders.

DUTCH SOLONS IN WORDY WAR OVER OLYMPICS

BY J. H. ALTONA.

[Chicago Tribune Foreign News Service.]

[Copyright: 1925: By The Chicago Tribune.]

THE HAGUE, May 5.—Sport and religion came to grips in the Dutch parliament today. After several falls on both sides, the politicians adjourned, unable to settle the controversy between the Olympic games committee, which wants to raise 1,000,000 florins [$400,000] by public lottery, and the strict Calvinist puritans, who object to the government sanctioning such a gambling project.

Since the Calvinists are part of the government majority, the lottery charge has been refused. In a letter notifying the Olympic committee of his decision not to permit the lottery, the prime minister proposed that the government would do anything in his power to raise the funds necessary to insure the games being held in Holland in 1928.

Woods and Waters by BOB BECKER

THE QUESTION BOX.

Racine, Wis.—[To the Editor.]—I am going up in northern Wisconsin and Minnesota about June 15 and would appreciate it if you would tell me where I stand the best chance of snagging a few muskies. C. C. BANKS.

ANSWER.—Space will not permit of my enumerating many good lakes for muskie fishing, so am sending dope by mail.

Chicago.—[To the Editor.]—I have acquired a small piece of land in a good deer country in the upper peninsula of Michigan and plan to put up a simple shack for use during the hunting. Would appreciate any tips from you on size, layout, etc. HERMAN D. MC—

ANSWER.—I would suggest that you read "Camps, Log Cabins, Lodges and Clubhouses," by F. E. Brimmer, as this little volume is a practical handbook for any one interested in building a permanent camp cabin or hunting shack. You will find much information in it, as every type of outdoor building from a shanty to an open shelter is covered with definite instructions on how to build them.

Chicago. — [To the Editor.] — Am thinking of going trout fishing and would like to know if any fish other than trout may be caught after May 1. I refer to Wisconsin waters. E. H. S.

ANSWER.—The bass season opens June 15. Pike and muskie may be caught beginning June 1.

FARM AND GARDEN BY FRANK RIDGWAY

AMERICA IS GROWING OWN BULBS TO MEET NEW NEED.

Within a few years America will be able to produce its own bulbs, so that flower growers apparently have little to worry about as a result of the quarantine regulations against the shipment of certain bulbs from foreign countries. Home growers are making rapid progress to meet the need, government experts say.

Despite the fact that narcissus bulbs will be added to the restricted list at the beginning of next year, there still will be afforded, under the quarantine, ample opportunity for the importation of narcissus and other seed bulbs for planting stock and the introduction of new varieties, according to authorities.

To clear up the apparent misunderstanding that the restrictions have put a check on the entry of foreign bulbs, the department of agriculture points out that more bulbs are coming into the United States now that prior to 1919, when there were no restrictions. In 1914, for example, 178,000,000 bulbs, roots and croms were brought into this country, while in 1924 there were nearly 271,000,000, of which 12,000,000 represented embargoed bulbs imported as seed stock.

STAR MILER LOST TO MICHIGAN

Ann Arbor, Mich., May 5.—Michigan, with high hopes for western conference outdoor track honors, has been dealt a second severe blow by the loss, because of a major operation, of Grant Hicks of Tacoma, Wash., star miler. James Brooker, captain of the track team and premier pole vaulter, was declared ineligible two weeks ago.

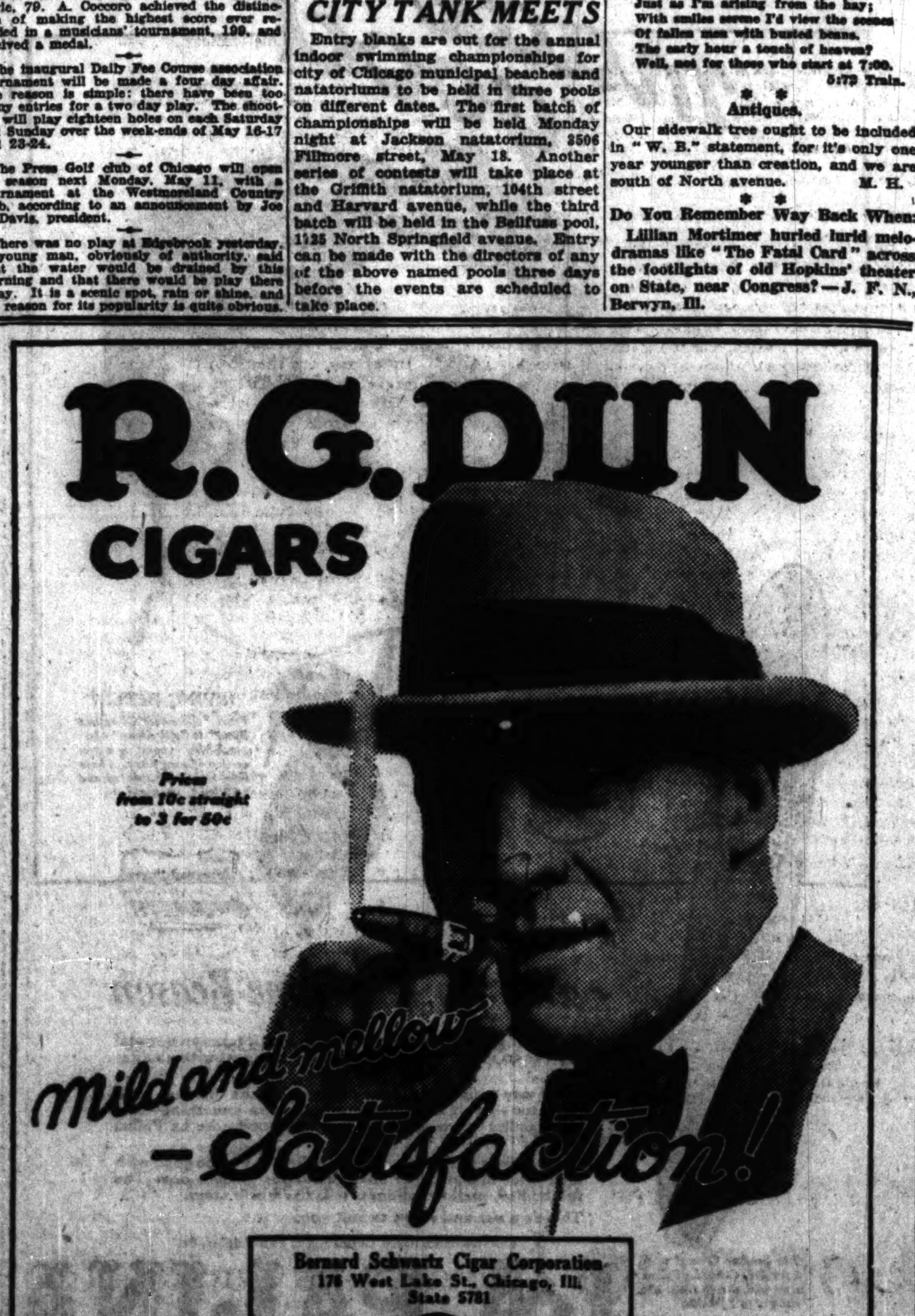

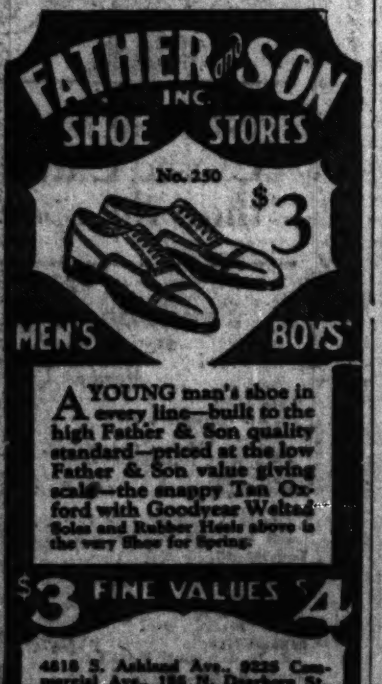

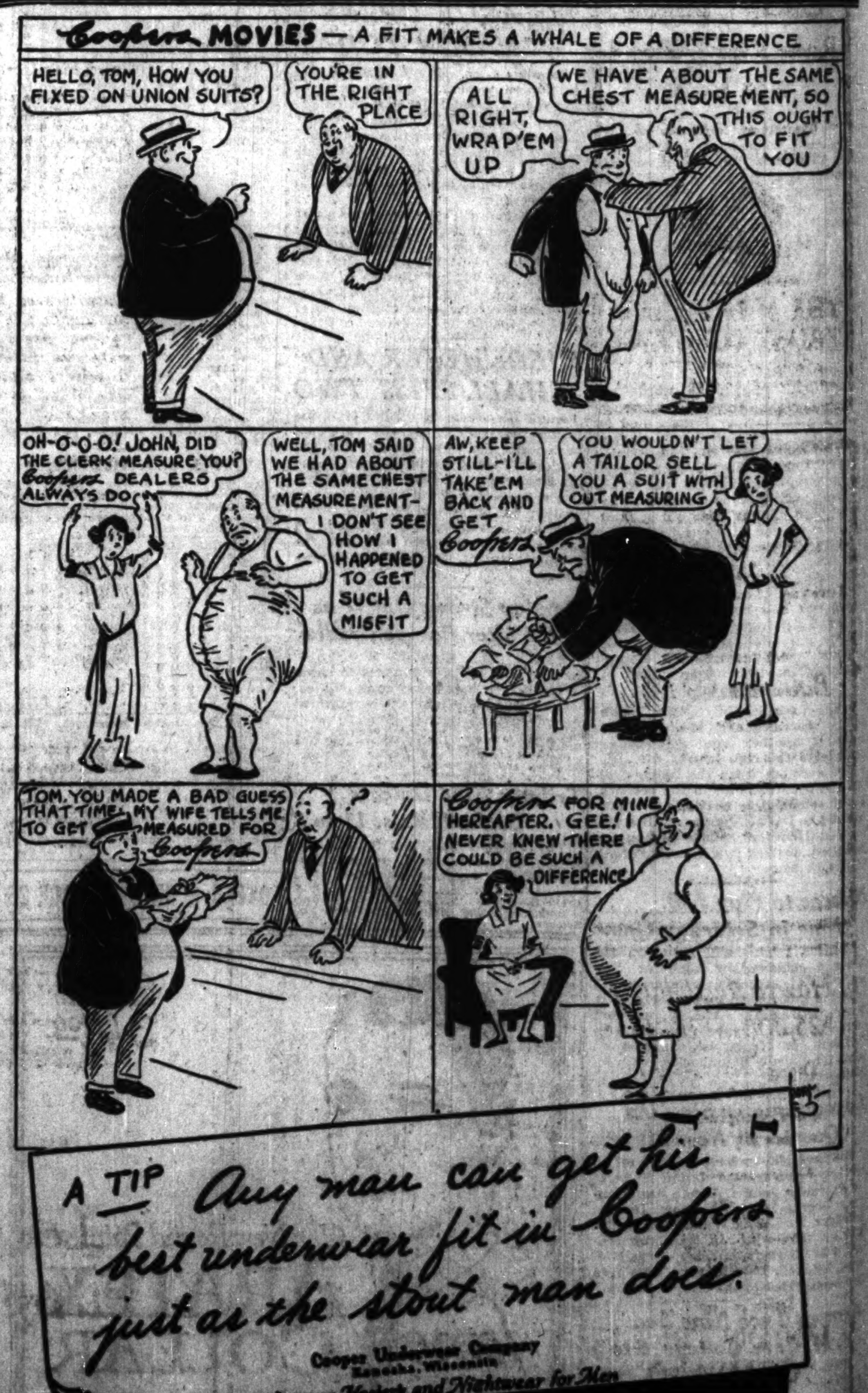

ILLIN... Joint S... Land B... of Monticell... 4½% Bo... Price 101% to yield ... Circular on ... FOLDS, ... & CO ... 208 South LaSalle ... Telephone Wa...

We invite you... on our 63-yea... THE FOREM... BAN... Combined Capita... and Undivided ... Exceed ... $10,000,0... La Salle & Wash... CHICAG...

The Balt... & Ohio R... Equipmen... Due 1926 to ... Yield 4.20% ... Send for ci... Mitchell, H... & Co. Inc.

$125,000 ... Chicago, I... River Park ... 4¼% Bo... Maturing 193... To Yield 4... THE NORT... TRUST COM... NORTHWEST CORNE... AND MONROE S...

A.G.Becke... 137 South La... Chicag... New York St. Louis ... WE RECOMM... Baltimore & ... Railro... 4½% Equip. Tr... Due 1929— ... Priced to Y... 4.60% to ... Circular on ...

"How to Acc... $25,000 to ..." Through Safe, S... Investment" is ... new pamphle... recently pub... Ask for pamphle... 1869 ... UNION T... COMPA... CHICAG...

NEW YORK · BOND · TRANSACTIONS

Tuesday, May 5, 1925.

Total sales, par value ....$18,722,000 Total, 1925 ....$1,338,813,000
Year ago .... 11,076,000 Previous year 1,309,916,000

UNITED STATES GOVERNMENT WAR LOANS.

Sales in thous.	Issue—	High.	Low.	Last.	Net chge.	Closing— Bid.	Asked.	Yield.	May 6, 1924.
113	Liberty 3½s, 1932-'47	101.1	100.31	100.31	— .1	100.31	101.00	3.36	99.26
....	Liberty 1st cv. 4s, 1932-47	......	......	......	...	101.26	......	3.78	......
....	Liberty 2d 4s, 1927-'42	......	......	......	...	101.3	......	3.55	......
....	Liberty 1st 2d cv 4¼s, '32-'47	......	......	......	...	101.10	102.10	......	......
133	Liberty 1st cv. 4¼s, '32-'47	102.4	102.2	102.2	— .2	102.1	102.4	3.94	100.10
83½	Liberty 2d cv 4¼s, '27-'42	101.11	101.9	101.8	— .4	101.8	101.10	3.81	100.6
70	Liberty 2d cv. 4¼s, reg	101.7	101.7	101.7	— .1	......	......	....	100.4
143½	Liberty 3d 4¼s, 1928	101.31	101.29	101.29	— .2	101.28	101.29	3.73	100.21
1	Liberty 3d 4¼s, reg	101.27	101.27	101.27	— .2	......	......	....	100.18
357½	Liberty 4th 4¼s, 1933-'38	102.12	102.9	102.10	— .1	102.8	102.10	3.94	100.13
1	Liberty 4th 4¼s, reg	102.10	102.10	102.10	+ .3	......	......	....	100.10
56	U. S. Treasury 4¼s, 1947-'52	105.20	105.20	105.20	+ .2	105.17	105.23	3.88	101.24
25	U. S. Treasury 4s, 1944-'54	101.20	101.17	101.18	— .1	101.18	101.20	3.88	......

Note—Fractions on United States government bonds, including net changes, are quoted in thirty-seconds of 1 per cent.

GENERAL BOND MARKET. FOREIGN.

No. thous.		High.	Low.	Close.
186	Chile Copper 6s '32	106¼	105⅞	106¼
2	CCC&SL ref 6s A '29	103½	103⅜	103½
47	do r & i 5s D '63	98⅞	98⅝	98⅝
3	do gen 4s '93	83⅝	83⅝	83⅝
4	Cleve Sht L 4½s '61	97⅞	97⅞	97⅞
4	Cleve Un Term 5s '73	101	100⅝	100⅝
3	Colo Indus 5s '34	81⅛	81⅛	81⅛
24	Colo & So rfg 4½s '35	94⅝	94½	94⅝

No. thous.		High.	Low.	Close.
2	Int Agric 5s 1932	73	73	73
3	do stpd	67	67	67
3	I & G N 1st 6s '52	103⅝	103⅝	103⅝
278	do adj 6s 1952	74½	73¾	74½
23	I Merc M sf 6s '41	89½	89	89½
43	Intern Pa 5s A 1947	89½	89	89½
12	K C P & Lt 5s '52	98⅝	98⅝	98⅝
2	K C S 1st 3s 1950	93½	93½	93½

ILLINOIS Joint Stock Land Bank of Monticello, Ill.

4½% Bonds
Due 1955
Optional 1935

Price 101¼ and int. to yield 4.30% to optional date and 4.50% thereafter

Circular on request

FOLDS, BUCK & CO.
208 South LaSalle Street, Chicago
Telephone Wabash 7080

We invite your business on our 63-year record

THE FOREMAN BANKS

Combined Capital, Surplus and Undivided Profits Exceed
$10,000,000

La Salle & Washington Sts.
CHICAGO

The Baltimore & Ohio R. R. Co.

Equipment 4½s
Due 1926 to 1940
Yield 4.20% to 4.80%

Send for circular

Mitchell, Hutchins & Co. Inc.
Illinois Merchants Bank Bldg.
State 1700

$125,000
Chicago, Illinois
River Park District
4¼% Bonds
Maturing 1936-1945
To Yield 4.05%

Municipal Bond Division
THE NORTHERN TRUST COMPANY
Capital and Surplus $5,000,000
NORTHWEST CORNER LASALLE AND MONROE STREETS

A. G. Becker & Co.
137 South LaSalle St.
Chicago
New York St. Louis San Francisco
Seattle Portland

WE RECOMMEND
Baltimore & Ohio Railroad
4½% Equip. Trust Certif.
Due 1929—1940
Priced to Yield
4.60% to 4.80%

Circular on Request

"How to Accumulate $25,000 to $180,000 Through Safe, Systematic Investment" is the title of a new pamphlet we have recently published.

Ask for pamphlet No. 29

1869 1925

Telephone Central 0520
UNION TRUST COMPANY
CHICAGO

New Issue

$10,000,000

Cities Service Company

Refunding Six Per Cent Gold Debenture Bonds

Dated May 1, 1925 — Due January 1, 1966

Principal and interest payable in New York and Chicago. Interest payable May 1 and November 1. Coupon bonds in denominations of $1,000, $500 and $100. Registerable as to principal only. Callable as a whole or in part, on any interest date, on thirty days' notice, at 104% on or before May 1, 1962, and thereafter at 1% less each year, or part thereof, plus accrued interest in each case. Pennsylvania Four-Mills Tax, Connecticut Four-Mills Tax, Massachusetts Income Tax on the interest up to 6%; Maryland Four and One-Half Mills Securities Tax, and California Tax up to four mills refundable to resident holders in these states on application to the Company within sixty days. Interest payable without deduction for Federal Normal Income Tax not exceeding 2%.

CHATHAM PHENIX NATIONAL BANK AND TRUST COMPANY, OF NEW YORK, TRUSTEE

The following facts are summarized from a letter of Mr. Henry L. Doherty, President of Cities Service Company:

Business: Cities Service Company owns directly or indirectly a majority of the common stock of each of more than sixty public utilities comprising a large and successful system of electric light and power, manufactured and natural gas, heat, water, ice and street railway companies, and of more than forty companies representing an important system of oil production, distribution, refining and marketing.

The public utility properties comprise a diversified group operating in nineteen states and the Dominion of Canada, serving a population of more than 3,000,000 in over 600 communities, including such important cities as Toledo and Sandusky, Ohio; Denver, Colo.; Kansas City and St. Joseph, Mo.; Kansas City and Topeka, Kan.; Danbury, Conn., and numerous others. These companies, having an installed capacity of over 600,000 horsepower, sold in 1924 more than 1,000,000,000 kilowatt hours of electric energy for light and power, and distributed in excess of 50,000,000,000 cubic feet of manufactured and natural gas.

The principal oil properties produce daily about 25,000 barrels of crude oil, and operate more than 900 miles of pipe lines and eight refineries. The reserves of oil and gas lands are among the largest under any single management in the United States. They are located in what is commonly called the Mid-Continent field in Kansas, Oklahoma and Texas, and the natural gas business is conducted principally in Kansas, Oklahoma and Missouri.

Purpose of Issue: The Company will enter into an agreement that at least $10,000,000 principal amount of convertible debentures of the Company and/or funded debt of subsidiary companies, issued and outstanding in the hands of the public as of January 1, 1925, shall be retired during 1925. To the extent necessary the proceeds of this issue will be used exclusively for this purpose.

Earnings: Net earnings, after all taxes, for the twelve months ended March 31, 1925, applicable to Debenture Interest and Reserves, were $17,042,531, equal to more than 6¾ times the annual interest charges of $2,499,838 on the Company's present funded indebtedness, including these Debenture Bonds, but before giving effect to the application of the proceeds of this issue.

Such net earnings for the six calendar years 1919 to 1924, inclusive, averaged more than 6¾ times the above interest charges on the funded debt of the Company, and in no year during this period were they less than five times such interest charges.

The earnings applicable to the Company from public utility properties, including natural gas operations, for the year 1924 were $11,559,318.

Sinking Fund: The Indenture under, subject and pursuant to which these Debenture Bonds are to be issued will provide for a sinking fund of Two Hundred and Fifty Thousand Dollars ($250,000) per annum, operating $62,500 quarterly beginning May 1, 1926. This fund is to be used for the retirement of Debenture Bonds of this issue by purchase, if obtainable at not exceeding par and accrued interest. All such Bonds so purchased must be cancelled. Any quarterly sinking fund amounts which are not so applied at the end of any quarter revert to the treasury of the Company.

Equity: The Funded Debt of Cities Service Company is followed by preferred and common stocks of a par value of $156,794,502 on which cash dividends of 6% are being paid. These stocks have an aggregate present market value of about $200,000,000.

All legal details in connection with this issue of Debenture Bonds will be under the supervision of Messrs. Chadbourne, Stanchfield & Levy, Messrs. Earle & Hoar, and Messrs. Frueauff, Robinson & Sloan, New York City. These Debenture Bonds are offered, when, as and if issued and received by us, subject to the approval of counsel. Deliveries may be made of these Debenture Bonds in definitive or temporary form or in Interim Receipts or Trustee's Certificates therefor.

We recommend these Debenture Bonds for investment

Price 91 and Interest, to Yield about 6.65%

A. B. Leach & Co., Inc. — Federal Securities Corporation
H. M. Byllesby and Co. — Pearsons-Taft Company

The information and figures in this advertisement are taken from sources which we consider trustworthy, and, while not guaranteed, they have been relied upon by us in the purchase of these securities for our own account.

THE OUTER DRIVE

A Notable Development in Connection with the

Loop, Hyde Park *and* Near North Side *Properties*

EXTENDING from Lincoln Park on the north to Jackson Park on the south and parallel with Lake Michigan throughout its entire length, the Outer Drive will, when completed, rival the world's famous highways. It will afford Chicago a thoroughfare both spacious and beautiful.

The work of reclaiming from the lake territory on which to construct this beautiful drive is one of the greatest engineering feats of the day.

Adjacent to the Outer Drive are valuable business and residential districts—the Loop, Hyde Park, and the Near North Side adjoining Lincoln Park. In these highly desirable areas which contain so many great developments, the Continental First Mortgage Bond Company owns and offers first mortgage gold bonds yielding 6½% and 7% interest. These bonds are secured by high-grade business and residential properties.

Many of the properties which secure these bonds are already completed and rented to capacity. While the original mortgages are being steadily decreased by prepayments, the property values are enjoying a steady gain in value.

Phone, write or call for further information regarding these safe, sound investments

CONTINENTAL FIRST MORTGAGE BOND CO.
20 W. Jackson Blvd., Chicago, Telephone Wabash 4522

The Observatory *in the* Straus Building Tower

YOU can sit here in an Italian loggia, more than 425 feet above Grant Park and see the shores of Michigan. You can see Indiana where it comes to the lake, and on clear days, far toward Wisconsin. To the northwest, west and south is Illinois.

All around and below you—Chicago... Marvelous city now, seen from above, and growing day by day more marvelous . . . This observatory in the Straus Building Tower is the highest accessible point in the city. The room is finished in Italian loggia style with leaded glass doors and windows and characteristic rough plaster surfaces. (An outside promenade is protected with ornamental steel wire—the mesh just large enough to stop a hat from blowing through.)

When you need inspiration, come up to the Straus Tower... The magnificent bank floor, and other architectural details of the building will also well repay you for the visit.

To maintain the observatory as a public institution, a charge of twenty-five cents will be made. The observatory is open daily from 9 to 5.

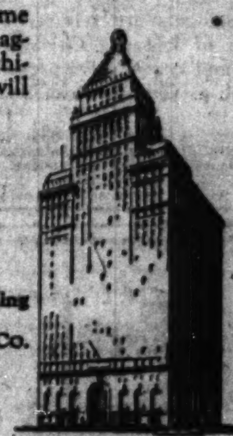

The Straus Building
Home of
S. W. STRAUS & CO.

Ellsworth Block

Northeast corner 36th and Vincennes Avenue (opposite Hotel Vincennes) One block frontage 6 stories and Basement. 26 apartments. Brick Building–Stone Trim–Choice Entrance Court with terrace and special features

6½% REAL ESTATE GOLD BONDS 6½%

"Bank-Made" Bonds are Safe
$40,000.00 (Total Issue)
Valuation Conservatively estimated at $125,000.00
Income $21,000.00—
$100-$500-$1,000 Bonds

The borrower agrees to pay the normal Federal Income Tax on the Interest payable on these bonds

Partial Payment if desired
Phone or Call for Circular TODAY
Randolph 6720

Real Estate Loan Dep't.
UNION BANK OF CHICAGO
(A Trust Company)
25 N. Dearborn St.
Near Washington

FLORIDA.

Bankers, Capitalists and Investors

by getting in touch with us can obtain daily listings of Florida Acreages and Ocean Fronts, which offer opportunities for investments that earn from 200% to 1,000% profit. All our offerings are inspected properties coming from original owners who have not been inoculated with the high price germs that are spreading and affecting the Florida Real Estate operators. To those not familiar with the present Florida Real Estate market, it may be said that most Florida properties change hands not less than four times yearly, and the prices of properties sold a year ago have today a value of four to ten times their original cost, with prices constantly advancing. Florida is the most coveted land in all the world, and prices can never reach a "Peak."

Listings from owners of Florida properties solicited.

F. E. NICKELS & CO.
Real Estate Brokers and Appraisers
610 Citizens Bldg., West Palm Beach, Fla.

Bond Salesmen

An established small firm participating in syndicates of the larger underwriters will offer an attractive proposition to two salesmen of good character with clientele. Business now owned by one man. Replies will be treated as strictly confidential.

Address A G 470, Tribune.

Camp, Thorne & Co., Inc.

Investment Bonds

29 So. La Salle St.
Telephone Dearborn 3220

B&G TODAY'S RECOMMENDATION

National Car Lines Company
6% EQUIPMENT TRUST GOLD CERTIFICATES
Series "B"
Due Serially
Dec. 1, 1926 to Dec. 1, 1932
Prices to Yield 4.75% to 6%
Ask for Circular

Bartlett & Gordon
INCORPORATED
50-70 W. MONROE STREET
CHICAGO

"The World's Wheat Outlook"
A Survey of the Present Wheat Situation.
Send for a Copy

Charles Sincere & Co.
Est. 1906
MEMBERS
New York Stock Exchange
Chicago Stock Exchange
Chicago Board of Trade
231 South La Salle Street
All Phones State 2400

WE SERVE THE INVESTOR BEST BY SERVING THE BORROWER WELL

Panics May Come and Panics May Go

But Heinemann First Mortgages and Bonds, like Gibraltar's Rock, go on undisturbed; and why! because the interest rate is, or may be, a shade lower but the security margin is many shades higher; and again, because Heinemann Investments are selected on the basis of knowing Chicago since 1870 and knowing the present real worth of Chicago Real Estate.

WM. C. HEINEMANN & CO.
ANTHONY W. STANMEYER, PRES'T
10 SOUTH LA SALLE ST. CHICAGO

Bank Stocks

Bought–Sold–Quoted
Inquiries solicited

F. M. Zeiler & Co.
Members Chicago Stock Exchange
929 Rookery Bldg.
WAbash 1204

100,000 satisfied investors

We offer securities of
Commonwealth Edison Company
Middle West Utilities Company
Public Service Company of Northern Illinois
Chicago Rapid Transit Company
Chicago North Shore and Milwaukee Railroad Company
and other utility organizations
Write for list of offerings yielding 7% and more.

UTILITY SECURITIES COMPANY
72 West Adams Street
4800 Broadway · 409 E. 35th St.
CHICAGO
Milwaukee Louisville Indianapolis

NEW·YORK·CURB TRANSACTIONS

Tuesday, May 5, 1925.
[By Associated Press.]

Day's sales 468,190
Bonds, par value $1,821,000

INDUSTRIALS.

	Sales.	High.	Low.	Close.
Adirondk P & L	700	58½	58	58
Am G & El new.	800	82½	81⅞	82⅜
Am Haw S S...	100	9⅝	9⅝	9⅝
Am L & Trac..	1,025	156½	154½	154½
Am P & Lt new	4,300	61½	59⅞	61½
Do pfd	70	88¼	87⅞	88¼
Am Superpow A	700	34	33	33
Do B	6,300	35¼	33½	33¾
Am Thread pfd.	300	4	4	4
Arizona Pow ...	300	22	21	22
Armour Co B ctf	700	12	12	12
Articom Corp pfd	300	100	99⅝	99⅝
Assoc G & E new	400	28⅜	28	28⅜
Atlas P Cem new	3,000	31	31	31
Borden Co S new	100	70	70	70
Do rts	3,600	2	2	2
Bord Cons Milk..	490	148⅜	146½	148⅜
Do pfd	10	111	111	111
Bot Con Mills A.	200	46½	46	46½
Br Am Tob coup	700	28½	28⅜	28⅜
Brklyn Boro Gas	50	75	75	75
Brklyn City R R.	900	9⅛	8	8
Buffalo Gen El..	800	53	51½	53
Burr Add Mch pf	20	104½	104½	104½
Car Light	4,200	5⅛	4⅞	5⅛
Carolina P & L..	60	370	360	370
Centrif Pipe Corp	200	15½	15⅜	15⅜
Chapin Sacks Inc	1,400	24½	24	24¼
Chatterton Sons.	500	22½	22	22½
Cleveland Auto..	5,500	25½	24⅞	25⅜
Comm Pow Corp	305	125	118	122½
Do war	1,250	38	33	36½
C G & E Blt new	2,800	36¼	35⅝	36⅛
Cont Bakeries A.	3,000	120⅝	118½	119⅝
Do B	11,600	27¼	26	26⅜
Do pfd	100	98	96½	96⅝
Coty Inc	1,110	39	37½	39
Cuba Co	100	36⅜	36⅜	36⅜
Curt Aer prm ctf	200	15	15	15
Do pfd	2,000	65	64½	65
De For Rad ctfs.	100	23	22	23
D L & W Coal...	75	125	123⅜	125
Doehler Die Cast.	100	13⅜	13⅜	13⅜
Du Pont Mot...	100	70	70	70
Durant Mot	800	17¼	17	17
Elec B & S new.	12,300	65⅜	62⅜	65
Do pfd	50	103½	103½	103½
Elec Invest	6,000	46⅜	45	46⅜
Eureka P & Lt..	100	49½	49½	49½
Federal L & Tr.	2,500	31½	31	31⅛
Ford Mot Canada	10	4⅛	4⅛	4⅛
Franklin Mfg Co	600	19⅝	19¼	19⅝
Do 7% pfd..	25	81½	81½	81½
Freed Eisemn R C	2,000	7⅝	7½	7⅝
*Freshman Co...	200	10⅝	10½	10⅝
Gen Gas & El...	200	82	80	82
G Outdr Adv ctf	200	21⅞	21¼	21⅞
Gillette S R new.	2,000	67	65½	67
Glen Alden Coal.	200	126½	126¼	126⅜
Goodyear Tire...	2,700	32	31¼	31⅝
Grennan Bak ...	7,000	21¼	20	21⅛
Haseltine Corp...	400	18	17⅝	18
Heyden Chem ...	100	1⅛	1⅛	1⅛
Intercon Rubber.	900	8¼	8	8¼
Int Concr Indust.	300	10¼	10	10¼
Int Match pfd...	900	41⅝	41	41⅝
Int Utilities A..	100	43	43	43
Do B	1,200	9¼	8⅞	9¼
Kelvinator Corp.	300	25⅝	25½	25⅝
Landover Holding	300	16¼	16¼	16¼
Lehigh Pow Sec.	6,700	121	116	118
Lehigh V Coal Co	2,800	40	39	39½
Leh V Coal Sales	50	79	79	79
Lib Rad Ch Sto.	700	9	8⅝	8⅝
Marc W Can new	400	1⅛	1⅛	1⅛
Marc W London.	100	8⅝	8⅝	8⅝
Mengels Box	260	45	43½	44½
Mid West Util..	1,800	93	92	92
Do prior lien.	320	104¼	103⅜	103⅜
Moore Drop Frge	1,200	67	65⅝	67
Motion Pictures.	100	17⅛	17⅛	17⅛
Music Mas Corp.	200	9⅝	9½	9⅝
Nat Pow & Lt..	2,450	302	294	296
Nat Tea Co new.	40	248	245	248
Nickel Plate w i.	300	86	86	86
Do pfd w i..	100	83⅜	83⅜	83⅜
Nor Ohio Elec..	51,200	10⅛	8⅝	10⅛
No States Pow..	60	110½	109	110½
Ohio Fuel Corp..	100	32	32	32
Omnibus Corp ctf	400	15⅛	14⅞	14⅞
Oppenheim Collins	100	41¾	41⅝	41⅝
Pathe Exch A...	450	45	43½	43½
Pow Corp N Y..	200	42	41⅞	41⅞
Purity Bak B...	300	37	36⅞	37
Reid Ice Cream..	100	38½	38½	38½
Rem Noiseless Tp	300	40½	40¼	40½
Do pfd	200	108	107	108
Reo Mot Car....	400	17⅝	17½	17½
Seagrave Corp..	700	13½	13¼	13½
Serv-El Corp....	1,100	18¼	10½	10⅝
SilicaGelProd ctfs	100	12½	12½	12½
S E Pow & Lt..	2,200	75	73⅜	74
S Cal Ed 6% pfd	130	92⅜	92½	92⅜
So Coal & Iron..	14,000	.08	.04	.08
Spear & Co 7% p	100	91	91	91
Stand Pub	300	25⅝	25⅝	25⅝
Stutz Motor ...	100	6	6	6
Swift & Co.....	210	110	109½	110
Swift Intl	200	27¼	27⅛	27¼
Tenn El Pow...	800	60	59½	60
Thermiodyne Rad	100	7	7	7
Thompson R ctfs	400	6⅝	6½	6⅝
Tob Prod Exp..	600	3½	3½	3½
Union Carbide ..	300	67⅞	67¼	67⅞
Uni Gas & El new	800	34¼	31¼	33¼
Uni Lt & Pw A.	1,100	55	54½	55
U S Lt & Heat..	100	.82	82	.82
Do pfd	100	2¼	2¼	2¼
Util Pow & Lt A	3,600	26	25⅝	26
Victor Talk Mch	300	78	74	78
Ware Radio Corp	100	10	10	10
Warner Bros P A	800	16⅝	16⅝	16⅝
Western Pow...	800	35	34⅝	35
White Rock ctfs.	200	30	30	30
Wickw Sp Stl nw	900	4⅛	4⅛	4⅛
Wilson & Co A n	1,300	32¼	30⅜	32¼

STANDARD OILS.

	Sales.	High.	Low.	Close.
Angl Am Oil...	3,200	25½	25	25½
Buckeye Pipe L.	110	60	58½	60
Chesebrough Mfg	1,200	65⅜	64⅝	65⅜
Contl Oil	15,000	25¾	25¼	25½
Cumberland Pipe	60	145¼	145	145
Galena Sig Oil..	275	55	55	55
Humble Oil	6,200	50⅝	49½	50
Ill Pipe Line....	10	145	145	145
Imp Oil Can new	1,700	30⅝	30	30⅝
Ind Pipe Line...	30	73	72	72
Intl Pet	3,800	24⅝	24½	24⅝
Magnolia Pet ..	260	139½	136	139½
Nat Trans	100	22¼	22¼	22¼
Ohio Oil	300	64⅜	64⅜	64⅜
Prairie Oil new.	900	55¼	55¼	55¼
Prairie Pipe Line	280	121⅛	121	121
Solar Ref	10	213	213	213
Sou Pipe Line ..	10	83	82	83
South Penn Oil..	440	172	169	172
Stand Oil Ind...	12,900	64½	64	64½
Do Kas	300	32½	32	32½
Do Ky	600	118⅜	118¼	118¼
Do N Y	3,800	44	43½	43½
Vacuum Oil ...	1,200	87⅛	87⅛	87⅛

MISCELLANOUS OILS.

	Sales.	High.	Low.	Close.
Allen Oil	100	.55	.55	.55
Am Maracaibo ..	6,400	7⅛	7⅛	7⅛
Ark Nat Gas...	860	6½	6⅜	6½
Carib Synd	1,100	4⅛	4	4⅛
Cities Serv new.	500	36¼	35⅝	36¼
Cities Service ..	140	179	178	178½
Do B ctfs...	100	17⅝	17⅝	17⅝
Do pfd	400	82¼	82	82¼
Do B pfd...	100	7⅝	7⅝	7⅝
Colombian Synd .	800	1⅛	1⅛	1⅛
Creole Synd	300	12⅝	12⅜	12⅜
Gibson Oil	5,200	3	2⅞	3
Gulf Oil	800	66½	65	66
Lago Pet	23,000	6¼	5⅞	6¼
Latin Am Oil..	21,000	.06	.05	.05
Livingston Pet ..	600	1⅛	1	1
Margay Oil	300	100	100	100
Marland Oil Mex	300	3½	3½	3½
Mexican Panuco	100	.60	.60	.60
Mtn Prod	1,400	20⅝	20½	20⅝
New Bradford ..	500	5½	5½	5½
N Mex&Ar L&Co	700	7⅝	7½	7½
Peer Oil	300	1⅛	1	1⅛
Penok Oil C new	200	22½	22¼	22½
Red Banks Oil..	100	26½	26½	26½
Royal Canadian.	3,300	1⅛	1⅛	1⅛
Ryan Cons	400	6	6	6
Salt Creek Cons..	100	7⅝	7⅝	7⅝
Salt Creek Prod.	1,300	26⅜	26	26⅛
Uni Central Oil	1,700	10	9½	10
Venezuelan Pet..	1,800	4⅝	4⅛	4⅝
Wilcox Oil	2,700	5⅛	5⅛	5⅛

MINING.

	Sales.	High.	Low.	Close.
Ariz Globe	11,000	.25	.22	.25
Canario Cup	1,500	4	3⅞	4
Chief Cons	200	3⅝	3⅝	3⅝
Chino Ext	2,100	.91	.89	.91
Comstock Tun ..	1,100	.02⅝	.02½	.02⅝
Cresson Gold ...	200	3⅝	3⅝	3⅝
Diamondfield B B	3,000	.04	.04	.04
Engineers G M...	3,100	5⅝	5¼	5⅝
Eureka Croesus..	4,000	.15	.14	.14
Forty-nine Mng..	7,000	.23	.23	.23
Golden States....	1,000	.06	.06	.06
Goldfield Cons...	1,000	.04	.04	.04
Gold Zone D M..	3,000	.05	.05	.05
Harmill Div M...	8,000	.08	.08	.08
Hawthorne Min..	4,000	.19	.19	.19
Hecla Min.......	800	14⅜	14⅜	14⅜
Hollinger G M...	200	14⅛	14⅛	14⅛
Howe Sound Co..	700	16	15⅞	16
Kay Copper......	13,400	2⅝	2⅝	2⅝
Lone Star.......	4,000	.03	.03	.03
National Tin....	8,000	.11	.09	.10
Nipissing	1,700	4⅝	4⅝	4⅝
Ohio Copper	2,500	.80	.75	.75
Plymouth Lead...	10,000	.35	.34	.35
Premier Gold....	1,000	2⅝	2⅝	2⅝
Red Warrior	1,000	.25	.25	.25
Tonopah Exten...	1,200	2½	2½	2½
Tonopah Mng....	1,800	2⅝	2⅝	2⅝
U S Cont Mines..	2,000	.10	.10	.10
Unity Gold......	200	.60	.60	.60
Utah Apex	100	6⅜	6⅜	6⅜
Wenden Cop Min.	2,100	4⅛	4	4

BONDS.

No. thous.	High.	Low.	Close.
1 Allied Packer 6s.....	79⅝	79⅝	79⅝
5 do 8s	91½	91½	91½
1 Aluminum 7s 1933...	101¾	101¾	101¾
73 Am Gas & El 6s.....	97	96⅝	96⅝
77 Am Ice Co 7s.........	111	110	110½
22 Am P & L 6s.........	95⅝	95½	95⅝
18 do 6s new............	95⅝	95⅝	95⅝
4 Am Rolling Mills 6s..	102⅝	102⅝	102⅝
2 Anaconda Copper 6s..	103⅝	103⅝	103⅝
1 Associated S H 6½s..	83	83	83
1 Atlantic Fruit inc 8s.	20½	20½	20½
7 Atl G & W I 5s......	60	60	60
261 Balt & Ohio S W 5s.	98½	98¼	98⅜
1 Beaver Board 8s......	93⅝	93⅝	93⅝
5 Beaver Prod 7½s....	106⅝	106½	106⅝
6 Bell Tel of Can 5s...	98⅝	98⅝	98⅝
3 Beth Steel 7s '35....	103½	103½	103½
8 Can Nat R Equip 7s.	111⅝	111⅝	111⅝
21 Cities Service 7s C..	118¼	117½	118
54 do 7s D...............	102⅝	102¼	102⅝
[illegible] do P & L 6s..........	94⅝	94	94⅝
1 Con Gas Balt 5½s....	103¼	103¼	103¼
1 do 6s	107¼	107¼	107¼
9 Con Textile 8s.......	86	85½	86
10 Cuba Co N J 6s......	92	91½	92
2 Cuban Tel 7½s......	107	107	107
7 Cudahy Pack 5½s....	92¼	91⅝	91⅝
2 do 5s	93½	93½	93½
2 Deere & Co 7½s......	105	105	105
14 Detroit City Gas 6s..	105⅝	105⅝	105⅝
4 Dunlop T & R 7s.....	102⅝	102	102⅝
5 Gair Robert 7s.......	100	99½	100
5 General Pet 6s......	101⅝	101⅝	101⅝
7 Grand Trunk 6½s....	108½	108⅜	108⅜
10 Inter Paper Co 6s....	96	96	96
1 Lehigh Pow Sec 6s...	101⅝	101⅝	101⅝
10 Libby McN & L 7s...	104	103½	104
1 Manitoba 7s	102⅝	102⅝	102⅝
1 Morris & Co 7½s.....	101½	101½	101½
1 Nat Leather 8s.......	101	101	101
44 N O Pub Ser 5s......	90½	90½	90½
10 Nor States Pow 6½s.	101⅝	101½	101½
17 do cvt 6½s..........	107½	106½	107
5 Okla Gas & Lt 5s....	95	95	95
7 Penn Pow & Lt 5s...	97¼	96⅞	97¼
30 do 5s D..............	97⅞	96⅝	97⅛
1 Ohio Power 5s B......	93⅜	93⅜	93⅜
15 Pure Oil 6½s.........	100¼	100¼	100¼
10 Shawsheen 7s	101	101	101
1 Sloss-Sheff 6s	101⅝	101⅝	101⅝
7 South Cal Edison 5s.	95⅝	95⅝	95⅝
201 Stand G & E 6½s....	125	123½	124
11 St Oil N Y 6½s......	107⅝	107½	107⅝
7 Sun Oil 5½s	96½	96⅜	96½
7 Swift & Co 5s........	96½	96¼	96½
12 United Rys Hav 7½s.	109⅝	109½	109½
1 U S Rubber 6½s '26..	101	101	101
4 do 6½s '27...........	101¼	101⅛	101⅛
1 do 6½s '28...........	101	101	101
5 do 6½s '29...........	100½	100¼	100¼
3 do 6½s '30...........	100	99⅝	99⅝
2 do 6½s '31...........	98¼	98⅛	98⅛
2 do 6½s '32...........	97¼	97	97¼
1 do 6½s '34...........	96½	96½	96½
6 do 6½s '38...........	95½	95¼	95½
5 do 6½s '39...........	95¼	95¼	95¼
13 do 6½s '40...........	96	95¼	96
27 Vacuum Oil 7s........	106	105⅞	105⅞
[illegible] Webster Mills 6½s...	98	98	98
FOREIGN.			
3 City Bogota 8s........	94⅝	94½	94⅝
1 City Graz 8s	98	98	98
53 E Railroad France 7s	82⅜	82¼	82¼
12 French N Mail SS 7s.	80½	80½	80½
10 K Netherlands 6s '72.	105½	105½	105½
11 Krupp [Fried] 7s....	92⅝	92½	92½
1 Medellin Colombia 8s.	98	98	98
15 Siemens & H 7s '28..	98½	98½	98½
15 do 7s '35..............	96	96	96
11 Solvay & Co 6s.......	103	103	103
10 Swiss 5½s	101¼	101¼	101¼
3 do 5s	100¼	100¼	100¼
58 Thyssen I & S Wks 7s	97	95½	96
9 Toho El Pow 7s......	90¼	90	90¼

CHICAGO CURB MARKET

The following quotations were prepared by Rogers & Tracy:

	Bid.	Asked.
Acme new.	35	40
Am Seat..	135	145
Do pfd..	85	95
Bab & Wil.	131½	133½
Bhrt 1st p.	100½	103½
Do 2d p.	92	97
Bea Cmy.	60½	63¼
Do pfd..	104	107
BenE 1st p	97	100
Borden Co.	147	149
Do pfd..	107	110
Bren Pk A	51	53
Brun pf...	101½	103½
Bucy Co...	130	135
Do pfd..	104	106
Buda pfd.	105	...
Bunte B p	92	95
Butler Br.	33	33½
By-Pr Cok	64½	66½
Do pfd..	105	107
H.Ch 1st p	75	80
Do 2d pf	78	82
Chi C Stor	53	57
Do pfd..	84	88
C M&L pf.	100½	102½
C Ry Eq..	48½	50½
Do pfd...	25⅜	27
C T & Tr.	400	...
Col Sug...	8	8½
C Pk N V.	29¾	30¼
Do votl	29½	31
Do pfd..	99	...
Elg Watch	68	...
Fkbs M p.	104⅝	105⅝
Fed Elec .	5⅝	6⅝
Do pfd..	29	32
1st Sta P.	120	123
Goodm M.	45	48
Gossard p	94	97
Gt La T..	..	25
Do pfd..	80	83
Holland S	7	7½
Do pfd...	7⅝	8⅜
Hotel L S.	200	...
Do pfd..	108	...
Hotel She.	150	...
Do pfd...	93½	96½
Int I&S pf	92	94
Kellogg Co	60	65
Do pfd..	101	...
Key S&W..	35	40
Do pfd..	90	95
L Sal new	14	14⅜
Do pfd..	96	100
McCord M.	7½	8½
Do pfd..	50	52
Os M 1st p	96	...
Do 2d p.	99	...
Mich Sug.	6½	7
Nat Gro...	6½	6⅞
Do pfd..	85	90
Nat Tea p.	104	107
N WYeast.	167	170
Palmolive.	83	86
Do pfd..	104½	106
Pick pfd..	95½	96½
Sefton pf.	100	103
Symth pf..	104	...
Soden com	43	47
Do 1s p.	101	105
Do 2d p.	104	108
Stone H O	35	...
Do units.	105	...
Stover pf	78	82
Sull Mach	49½	51½
Un St Yd.	117	121
Ut-Ida Sug	2½	3¼
Wahl pfd.	70	72
West Gro..	69	71
Do pfd.	99	...
Whitestone	78	83

DIVIDENDS DECLARED

Stock, rate, period—	Payable.	Stock of record.
Am Hardware, 4 ex	May 15	Apr 29
Do. 4 ex	July 1	June 17
Do. 3 q	July 1	June 17
Brown Shoe, $1 q	June 1	May 20
Cushman's Sons, 75 q	June 1	May 15
Do 7s pfd, 1¾ q	June 1	May 15
Do 8s pfd, 2 q	June 1	May 15
Hartman, 62½c q	June 1	May 19
McCrory Stores, 40c q	June 1	May 20
Do B, 40c q	June 1	May 20
Manhattan Shirt, 37½c	June 1	May 16
Pacific Mills 75c q	June 1	May 15
Pitts Steel pfd, 1¾ q	June 1	May 15
Pathe Exch pfd, 2 q	June 1	May 11
Portland Cemt 2d pf, 1½ q	June 1	May 16
Cent Miss Val El pf, 1½ q	June 1	May 15
Timken Roll Bearing, 75c	June 5	May 19
Do extra, 25c	June 5	May 19
Guantanamo Sug pfd, $2 q	July 1	June 15

STOCKS CONTINUE THEIR GAINS IN ACTIVE SESSION

YESTERDAY'S AVERAGES

	High.	Low.	Last.	Net chge.
25 railroads..	78.83	78.13	78.38	+ .02
25 industrials.	139.62	137.85	138.76	+ .49
50 stocks.....	109.23	107.99	108.57	+ .26

New York, May 5.—A further advance in stock exchange prices and a sharp rise in sterling to the highest rate since 1914 gave interest to today's financial markets.

The day's transactions of 1,547,000 shares were the largest since March 30. A considerable number of industrial issues went to the year's best prices.

The bond market was again distinctly strong, with United States bonds holding virtually at the year's highest prices and with great firmness in foreign government bonds.

Rails, Oils, Motors Hold Interest.

Speculative interest centered largely in the rails, oils, motors, and public utilities. Atlantic Refining moved up 3¼ points to 108½, while the Pan-American issues, Independent Oil and Gas, Marland, Colorado Fuel, Pacific Oil, Skelly, and Shell Union preferred moved up a point or so.

Public utilities continued to present several points of outstanding strength. Virginia Railway and Power soared 6¼ points to a new top at 113¼ and then sagged to 112. New maximum prices for the year also were established by Consolidated Gas, Brooklyn Union Gas, American Telephone, Federal Light and Traction, North American, Electric Power and Light certificates, Montana Power, and Utah Securities, the last named closing 8¼ points higher at 109¼.

In the rail group Southern railway touched a new top at 96⅝, Frisco common at 79, Gulf, Mobile and Northern common at 32, and Seaboard Air Line common and preferred at 30¼ and 46¼ respectively.

Steel shares pointed upward. U. S. Steel common closed ⅝ higher at 115¼, while Gulf States, Republic, and Ludlum showed net advances of a point or more.

Mack Trucks at New High.

Mack Trucks featured the automotive issues by attaining a record top of 153, but it fell back later to 150⅛ for a net loss of nearly one point on the day. Maxwell B was lifted to a new top at 91 but slipped back to 89½, up 1¼. Dodge preferred closed 1⅛ points higher at 100½.

Some of the other outstanding strong spots included American Brake Shoe, American Car and Foundry, American Foreign Power, Associated Dry Goods, Central Leather preferred, Cushman Bakery, Freeport Texas, Montana Power, National Cloak and Suit, Pullman, United Cigar, and Ward Baking B, all up 2 to 4 points.

Fresh weakness cropped out in the American Woolen issues, the common falling 2 points to 36 and the preferred breaking nearly 6 points to a new low at 70¼. Butte and Superior sagged 2½ points to a new low at 6½ as compared with a high of 24¼ a few months ago. Heavy profit taking in American Can resulted in a net loss of more than 1 point on the day at 183.

RUBBER MARKET.

NEW YORK, May 5.—RUBBER—Smoked ribbed sheets, spot 47c.

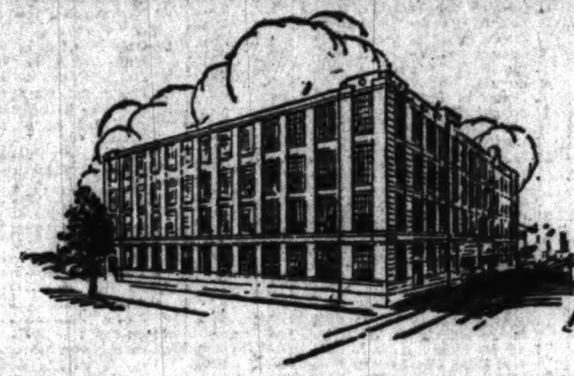

The new Wade Loft Building, Charlotte, N. C., is a striking example of engineering service that fits the building to the need. A recent Lockwood-Greene job.

We study your business—then deliver a plant that fits

LOCKWOOD-GREENE service is much more than a cold, technical arrangement of so much floor space. It includes the matured judgment of successful *business* men, as well as experienced engineers. It results in a plant that fits your present needs while providing for future growth.

For more than ninety years, Lockwood, Greene & Co. have been anticipating progress in the industrial field. Long experience in a wide variety of enterprises, both at home and abroad, has given this organization the far-seeing knowledge necessary to build for tomorrow. From the inception of the idea to the delivery of the completed plant, every phase of every client's problem—financial, commercial, architectural and technical—receives thorough attention from a staff with the foresight and ability to do big things in a big way.

Let our representative discuss with you the details of *your* building program. No project is too large or too small to receive complete consideration.

LOCKWOOD-GREENE ENGINEERS DESIGN AND SUPERVISE THE CONSTRUCTION OF
Industrial Plants
Industrial Villages
Warehouses
Power Plants
Office Buildings
Schools
LOCKWOOD-GREENE SERVICE INCLUDES
Studies for Plant Location
Appraisals and Valuations
Industrial Surveys
Special Reports
Engineering for Existing Plants
LOCKWOOD-GREENE HAS SERVED THESE INDUSTRIES
Textile, Soap, Metal Working, Candy, Wood Working, Rubber, Food Products, Leather, Automobile, Clothing, Publishing, Tobacco, Electrical Goods, Paint
—and many others
Check the list above and write for information on the service that interests you.

LOCKWOOD, GREENE & CO.
ENGINEERS
The Wrigley Building
CLEVELAND · BOSTON · DETROIT · NEW YORK · ATLANTA · CHICAGO · CHARLOTTE · SPARTANBURG
Lockwood, Greene & Co. of Canada, Limited, Montreal

The Crow and the Pitcher

A Crow, half-dead with thirst, came upon a pitcher which had once been full of water; but when the Crow put its beak into the mouth of the pitcher he found that only very little water was left in it, and that he could not reach far enough down to get at it. He tried, and he tried, but at last had to give up in despair. Then a thought came to him, and he started dropping pebbles, one by one, into the pitcher. At last, he saw the water mount up near him; and after casting in a few more pebbles he was able to quench his thirst and save his life.

Little by little gets results

—AESOP'S FABLES

Little by little

safely invested, will start you on the road to independence. For over forty years The Harris Organization has specialized in the sale of safe bonds.

BOND DEPARTMENT
Harris Trust & Savings Bank

Organized as N. W. Harris & Co. 1882. Incorporated 1907
HARRIS TRUST BUILDING, CHICAGO

Harris, Forbes & Co. New York · Harris, Forbes & Co., Ltd. Montreal · Harris, Forbes & Co., Inc. Boston

70th Anniversary of Proven Safety

Our Unequalled Record Justifies Your Confidence

"Leadership in Safety for 70 Years" has been achieved by the House of Greenebaum because 100% investment safety has always been its chief aim. Persistent maintenance of this principle, ever since 1855, has won and *kept* the confidence of many thousands of investors.

Greenebaum Bonds—100% Safe Since 1855

For over two-thirds of a century this Institution has specialized in one class of investments—First Mortgage Real Estate Bonds. Every dollar of Bond principal and interest has always been promptly paid to investors. When you buy a Greenebaum Bond your confidence is added to that of thousands of other investors who have implicit faith in the soundness of these time-tested securities.

Greenebaum Sons Investment Company
La Salle and Madison Streets—Phone Randolph 5360
North Side Service Branch
4752 Broadway, at Lawrence—Phone Edgewater 8301
Philadelphia—Pittsburgh—Kansas City—St. Louis—Milwaukee
Ownership identical with Greenebaum Sons Bank & Trust Co. Founded 1855. Combined Resources Over $40,000,000.
Oldest First Mortgage Banking House—Founded 1855

FOR 50 years THE FAIR has been a profitable store. It is now under a new and strong management. The common stock is listed on the Chicago Stock Exchange.

Send for a complete descriptive circular

Commission orders promptly executed

HORNBLOWER & WEEKS
Established 1888
37 South La Salle Street
CHICAGO
Telephone Randolph 7800
NEW YORK · CLEVELAND · DETROIT · BOSTON · PROVIDENCE · PORTLAND
Members of the New York, Boston, Chicago, Cleveland, and Detroit Stock Exchanges

For First Mortgages or
Safe 7% to 10% or more investment
in our company—write or call

George H. Taylor Real Estate Mortgage Co.
Originated 1894
Sold $20,000,000 First Mortgages Without a Loss
4th Floor, Imperial Bldg., Chicago, Ill.

Use This Coupon
George H. Taylor Real Estate Mortgage Co.
312 South Clark Street, Chicago.
Please send me full data on your investment.
Name ....
Address ....

7% Preferred Stock

La Salle Extension University

The largest and strongest business training institution in the world.

Net tangible assets $7,543,807 compared with $1,000,000 of preferred stock and no funded debt.

Annual gross sales for the past six years have averaged $7,242,770; net earnings over 13 times annual preferred dividend requirements.

Price 100 and accrued dividend

Geo. H. Burr & Company
Bond Department
The Rookery, Chicago
Telephone Wabash 0170

Periodically

one can buy securities affording the investment position of a creditor plus the advantage of a stock-holder—the 5 year 7% Gold Notes of the Transcontinental Oil Co., with stock-option warrants—as an example.

GORRELL & CO.
209 So. La Salle St., Chicago

A SOUND INVESTMENT
With the highest yield in present market.
Available for a limited time only.
Full particulars by addressing
G H 138, TRIBUNE

BABSON'S REPORTS
help investors invest more intelligently and profitably

Subscribe for The Tribune

Wisconsin ... Light & Po... First & Refu... BONDS
Mosser, Willam...
29 S. La Sa... Chicag...
Chain S... Investm... have proven p...
The Stanwood ... 111 W. Monroe St. ... Phone Randolp...
Railroad ... Yielding ...
P. W. CHAPMAN ...
Freeport ... 4¼% School ...
Price to Y... 4.10%
Minton, La... & Co ... 29 S. La Salle St...
MONEY TO ... On Real Este... AT 5½ Per Cent In...
LAKE VIEW ... SAVINGS ...
Getting M... for Bigger B...
G. V. Cle... 111 W. Monroe St...

[Partial advertisement, left edge, cut off:] ...lled ...fies ...ence ... "Years" has ... of Greene... ment safety ... Persistent ... ever since ... confidence ... ors. ...ince 1855 ... ury this In... the class of ... Real Estate ... ed principal ... e promptly ... you buy a ... nfidence is ... of other in... ith in the ... nd securities. ...SONS ...MPANY ... ph 5360 ... nded 1855

... has ... now ... age... isted ... re. ... ular

...EKS
BOSTON PROVIDENCE PORTLAND
...Stock Exchange

...r more ...ment ...write or call ...rtgage Co. ...ut a Loss ...o, Ill. ...age Co.

...dically

...ELL & CO. ...Salle St., Chicago

...SON'S ...ORTS

...r The Tribune

Wisconsin Railway Light & Power Co.
First & Refunding 5%
BONDS
Due Feb. 1, 1933

This Company owns and operates a hydro-electric plant at Hatfield, Wis., and electric light and power properties at Winona, Minn., Onalaska and Fountain City, Wis. It serves a total population estimated at 75,000. Net earnings are more than twice the interest charges.

Mosser, Willaman & Co.
Incorporated Established 1895
Municipal—BONDS—Corporation
29 S. La Salle St.
Chicago

Chain Store Investments
have proven profitable

We offer U. S. Stores Corporation 7% Prior Preferred Stock—backed by the earning power of over one thousand Grocery and Meat Stores doing a business of $33,000,000 per annum—served by warehouses at Cambridge, Mass., Orange, N. J., Pittsburgh, Pa., and Columbus, Ohio.

Managers of wide experience in chain store methods are in charge.

This Stock has a conversion privilege which we believe will prove valuable.

Price $97.50 and accrued dividend per share.

Circular upon request

The Stanwood Company
111 W. Monroe St., Chicago
Phone Randolph 6530

Railroad Bond
Yielding 6.25%

1. This Class I railroad has an operating ratio of 46% to 50% against an average for all roads of 76.21%.
2. A traffic density of about $200,000 per main line mile against an average of about $32,000.
3. An income of about 2½c per gross ton mile against an average of about 1.1c.
4. Net earnings over 2½ times interest charges, average for nine years. For 1924 over 4 times.

Send for information

P. W. CHAPMAN & CO. INC.
39 S. La Salle St. CHICAGO 42 Cedar Street NEW YORK

Exempt from All Federal Income Taxes
Freeport, Ill.
4¼% School Bonds
Due 1935-1944
FINANCIAL STATEMENT
Assessed Valuation....$9,344,155
Total Bonded Debt (incl. this issue).......... 465,000
Population (1920 Census) 19,669
These Bonds constitute a direct obligation of School District Number 145, which includes the entire City of Freeport.
Price to Yield
4.10%
Circular on Request
Minton, Lampert & Co.
29 S. La Salle St., Chicago
Telephone Randolph 4940

MONEY TO LOAN
On
Real Estate
AT
5½
Per Cent Interest
Co-operation of Brokers Solicited
LAKE VIEW TRUST and SAVINGS BANK
Real Estate Loan Department
Telephone Lake View 2180 Lincoln and Belmont Aves.

Getting Money for Bigger Business
EXPANDING your line of credit is not always easy—no matter how meritorious your proposition.
I represent a company with resources of $30,000,000 and have a simple but successful plan which has frequently proved the deciding factor in getting money for bigger business.
Information without obligation
G. V. Cleary
111 W. Monroe St., Chicago
Telephone Randolph 1579

CHEERFUL NEWS PREDOMINATES IN WORLD OF TRADE

BY O. A. MATHER.

Cheerful news predominated in business and industry yesterday. The chief items were tangible improvement in the oil industry, another record breaking movement of commodities by railroad and a sale of New York City bonds at practically the highest price on record.

Production, domestic consumption, and exports of gasoline all touched new high monthly records in March, the bureau of mines reported. Production was 853,574,214 gallons; domestic consumption, 620,635,551, and exports, 123,755,783. Stocks of gasoline on April 1 totaled 1,610,868,168 gallons, an increase of 125,000,000 over March 1. These stocks represent 80 days' supply, compared with 105 days' supply a year ago. Total consumption of gasoline in March was 36 per cent larger than a year ago, but stocks are only 3½ per cent larger. Wholesale gasoline prices have been advanced ½ of a cent a gallon to 10½ cents in the mid-continent field.

Pure Oil Co. Report.

The Pure Oil company issued its annual report last night. For the fiscal year ended March 31, gross earnings were $104,397,303, an increase of $16,965,000. Net profits, after all charges and taxes, were $9,781,284, equivalent after preferred dividends to $2.84 a share on 2,860,196 shares of $25 par common stock. After paying $1.50 on the shares there was a surplus of $3,848,802, making total surplus $53,128,541. Net profits for 1923 were $10,686,008, equivalent to $3.21 a share on 2,803,657 shares of common stock.

The balance sheet as of March 31, 1925, shows fixed assets of $181,550,364, an increase of $11,440,000; capital stock of $95,304,900, an increase of $1,413,000; funded debt of $20,812,500, a decrease of $7,242,000; current assets of $34,589,460, a decrease of $4,810,000; current liabilities of $12,757,686, an increase of $2,384,000; reserves of $35,805,320, an increase of $5,914,000, and total assets and liabilities of $217,809,947, an increase of $6,319,000.

Record Freight Traffic.

Loadings of revenue freight totaled 959,225 cars for the week ended April 25. This was the greatest volume of traffic handled in any week thus far this year and marked an increase of 26,418 cars over the week ended Jan. 10, when the previous high mark was set. It also was an increase of 36,427 cars over the preceding week and a gain of 80,838 cars over the corresponding week in 1924.

Spirited bidding marked the sale of $60,000,000 New York City 4¼ per cent bonds, the largest municipal bond offering of the year. The successful bid was 102.8197, by a syndicate headed by the National City company, this giving the city a cash premium of $1,391,000. The award was made on a basis of 4.045 per cent, the highest price received for any New York City bond issues since 1909, when a small issue was sold on a 3.93 per cent basis. The bonds will be offered publicly today at prices to yield from 3¾ to 4.05 per cent, according to maturity.

Public offering also will be made of $10,000,000 Cities Service company refunding 6 per cent debenture bonds. The bonds are due Jan. 1, 1966, and are priced at 91 and interest to yield 6.65 per cent. This financing is in connection with Cities Service company's plan to retire this year $10,000,000 or more of its own convertible debentures and funded debt of subsidiary companies, issued and outstanding as of Jan. 1, 1925.

INVESTORS GUIDE

[Registered U. S. Patent Office.]

Inquiries must bear the signature and address of writer. Answers of public interest will be published, those not of general interest will be mailed if stamped, self-addressed envelope is inclosed. Address letters to Investors' Guide.

Answers are based upon information which THE TRIBUNE believes correct, but beyond care in securing it THE TRIBUNE assumes no responsibility.

Wednesday, May 6, 1925.

[Copyright: 1925: By The Chicago Tribune.]

City Ice of Kansas City.

E. E. S.—The City Ice company of Kansas City, Mo., manufactures and distributes artificial ice in Kansas City and vicinity. It also operates a commercial cold storage warehouse. The business has been successfully carried on for over thirty years. The company is issuing $1,750,000 first mortgage 6 per cent fifteen year bonds, series A, secured by a direct first mortgage on all fixed property and equipment appraised at a sound depreciated value of $3,925,880, or nearly 2¼ times the amount of this issue. Net earnings of the present properties for the two years and ten months ended Dec. 31, 1924, averaged about $311,000, or 2.96 times the maximum annual interest charges on these bonds. For 1924 the consolidated net earnings, before depreciation, were $278,675, or over 2.65 times maximum annual interest charges, and nearly twice the combined annual interest and maximum sinking fund charges on these bonds. An annual sinking fund is provided which will retire $35,000 bonds on Oct. 1, 1926, increasing to $70,000 in 1939. These bonds are a suitable investment for a business man's funds.

Brief Answers.

E. D. F., Eau Claire, Wis.—The Superior Short Line railway first mortgage 5s of 1930 are a sound investment.

W. B. H., Columbus, O.—The Marion Light and Heating company first and refunding 5s of 1932 are a sound investment.

R. E. T., Aurora, Ill.—The Winston-Salem Power company first mortgage 6s of 1936 are a sound investment.

COTTONSEED OIL.

NEW YORK, May 5.—COTTONSEED OIL—Barely steady today, despite the half cent advance in lard, owing to liquidation in July and probable southern selling. Interest in the market was disappointingly small, sales for the day being 13,000 bbls. September closed 3 points higher and other months generally unchanged. Prime crude, nominal; prime summer yellow, spot, 10.00@11.25c; May closed 10.90c; July 11.07c; September 11.47c; October 11.10c.

GASOLINE AND LINSEED OILS.

GASOLINE—Tank wagon, 18c; service station, 20c; gas machine gas, 38.8c. CARBON—Perfection, 12c; machine oil, summer black, 9.9c; do winter, 11.4c; Stanolin furnace oil, 8½c for 200 gals or more and 9½c for less. LINSEED OIL—Raw, 1 to 4 bbls, one delivery, $1.20; do boiled, $1.22. DENATURED ALCOHOL—60c in drums. WHITE LEAD—100 lb kegs, $15.75. TURPENTINE—$1.19.

NEW YORK STOCK TRANSACTIONS

Tuesday, May 5, 1925.

Day's sales ....1,547,000 Year ago ....533,600 Total, 1925 ....142,371,000 Previous year 86,300,300

Div. pd. per share. $	Bid.	Asked.	Description.	Sales.	High.	Low.	Close.	Net chge.	Close, May 6, 1924.
....	15	15½	Adv Rumely..	700	15½	15½	15½—	⅜	7
3.00	54	54½	Do pfd	1,200	54½	54	54½+	½	....
.30	10¼	10½	Ahumada Ld.	900	10½	10¼	10½+	¼	....
4.00	101½	103½	Air Reduction	1,600	104	101½	103½—	⅜	75½
....	12⅞	13	Ajax Rubber.	2,200	13⅜	12⅞	13	....	5½
....	2	2⅛	Alaska Ju....	200	2⅛	2⅛	2⅛	....	1½
4.00	86½	87	Allied Chem..	1,800	87	86½	86½+	⅛	73
7.00	119½	119¾	Do pfd	100	119¾	119¾	119¾	....	....
6.00	79½	79¾	Allis Ch Mfg	2,300	80	78¾	79½+	⅝	....
....	19⅞	20	Am Agr Chem	600	20½	20	20 —	⅝	8
....	51	52	Do pfd	1,700	52½	51⅝	51⅝—	1½	22½
3.00	55½	57	Am Bk No pf	100	56	56	56	....	....
6.00	82	84	Am Beet S pf	100	82	82	82	....	77
....	29⅞	30	Am Bosch ..	400	29½	29½	29½+	⅜	26⅝
5.00	106½	107½	Am Brake Sh.	2,800	109	105	108 +	2¼	....
5.00	181½	182	Am Can	21,300	183⅝	181⅜	182 —	1½	102½
7.00	118⅝	119	Do pfd	100	118⅝	118⅝	118⅝	....	....
[illegible]									
3.00	33	33½	*Bruns B Col.	2,100	33⅞	32⅝	33⅛+	⅜	....
10.00	99½	100¼	Burns Bros A	500	100	99⅞	100	....	106½
2.00	21½	22	Do B........	1,800	22	22	22 +	1	....
....	86	88	Buff R & P..	700	88	86	87 —	2	....
3.00	81	81½	Burr Add M..	200	81¼	81¼	81¼+	¼	....
....	5⅝	5¾	Butte C & Z..	200	5⅝	5⅝	5⅝	....	....
....	6⅝	7¼	Butte & Sup..	7,500	8⅜	6½	6½—	2½	16
6.00	105⅝	106½	Cal Pack	1,100	106⅝	106	106	....	....
1.75	30	30¼	Cal Petrol....	7,200	30½	29⅝	30 +	⅛	23½
7.00	113	114	Do pfd	500	114	113	114 +	1	96
....	2⅝	2¾	Cal Ld & Z..	400	2⅞	2⅝	2⅝—	⅛	4
2.00	47½	48	Cal & Ariz..	400	48½	48	48	....	....
10.00	144	145½	Can Pacific ..	800	144¼	144	144 —	¼	147⅝

Div. pd. per share.	Bid.	Asked.	Description.	Sales.	High.	Low.	Close.	Net chge.	Close, May 6, 1924.
....	17	17¼	Central Lea ..	1,200	17¼	16	17 +	⅝	12
....	55½	56	Do pfd....	1,000	56½	54⅝	56 +	2	40
4.00	46¼	46⅜	Cerro de Pasco	....	46½	46¼	46⅜+	⅝	45½
....	43	43½	Cert Products.	200	43½	43	43 —	1	....
3.00	34⅞	35	Chand Motor..	200	34⅞	34⅞	34⅞—	⅛	45
4.00	93⅞	93⅞	Ches & Ohio..	200	94⅛	94	94 +	⅛	74½
....	10½	10⅝	Chi Gt West..	2,600	11	10⅝	10⅝—	⅛	4½
....	23½	24	Do pfd	1,700	24	23½	23½—	⅛	11½
[illegible]									
....	29	29½	Gimbel Co....	500	29½	28⅞	29	....	14½
....	53⅛	53¼	Goodrich	4,300	54½	53	53 —	1⅜	20⅝
7.00	97⅝	97⅞	Do pfd....	300	97⅞	97½	97½	....	....
7.00	96½	97	Goodyear pfd.	400	97	96⅝	96⅝—	⅛	91
8.00	103⅞	104½	Do prior pfd	100	104	104	104 +	¼	....
....	14	15	Granby	200	14	14	14 +	⅝	13½
5.00	62½	62⅞	Gt Nor pfd..	1,300	63¾	62½	62½—	⅛	57⅞
2.00	30⅛	30½	Gt Nor Ore..	4,500	30½	29⅞	30½+	⅝	27⅜
....	12⅜	12½	Greene-Can ..	200	12½	12½	12½	....	....
8.00	94⅛	94½	Gt West Sug.	200	94⅝	94½	94½—	⅝	....
7.00	109⅝	110	Do pfd......	100	109	109	109	....	....
....	31⅝	31⅞	Gulf M & N.	8,900	32	31	31⅞+	1⅛	13⅜
6.00	96	97	Do pfd.....	1,400	96¼	95	96¼+	1⅜	55½
5.00	72	72⅞	Gulf State Stl	3,200	72½	71⅝	72½+	1	68

Div. pd. per share.	Bid.	Asked.	Description.	Sales.	High.	Low.	Close.	Net chge.	Close, May 6, 1924.
2.50	30⅛	30½	Hartman	1,400	31	30⅜	30⅛+	⅛	....
3.00	35⅝	36⅛	Hayes Wheel.	6,300	36⅛	34⅞	36⅛+	2⅛	25½
6.00	44⅞	46	Homestake ..	200	45	44⅞	44⅞	....	49½
4.00	46⅛	47	Hoe R & Co..	200	46⅜	46⅛	46⅛	....	....
3.00	36	36⅛	Household Pr.	400	36	36	36	....	33⅜
....	62	62⅛	Houston Oil..	1,700	63⅛	61⅝	62⅛+	⅝	63⅜
3.00	51⅜	51½	Hudson Mot.	8,200	52⅛	51⅜	51⅜—	⅜	23
1.00	16	16⅛	Hupp Motors.	800	16⅛	16	16⅛+	⅛	12½
....	31⅝	32	Hud Man R R	5,200	32⅛	31⅝	32 +	⅛	....
5.00	68	71	Do pfd....	300	68	68	68	....	....
7.00	113⅝	114	Illinois Cent..	600	113⅞	113⅝	113⅞+	⅛	103½
1.00	27	27⅛	Indep O & G.	21,900	27⅛	26⅞	27⅛+	1	7½
....	8	8⅛	Indian Ref..	600	8⅛	7⅞	7⅞	....	....
2.50	39	40	Inland Steel..	1,100	39⅛	38⅞	39⅛	....	....
....	24	24⅛	Insp Copper..	1,400	24⅛	23⅞	24 +	1	24⅛
....	21	21⅛	Int Rap Tran.	1,600	21⅛	20⅞	21	....	....
[illegible]									
8.00	114½	115	Peoples Gas..	600	115	114	114½+	½	93½
....	18½	19	Peoria & E...	100	18⅝	18⅝	18⅝+	½	....
4.00	55⅝	55½	Phila Co	400	55⅝	55⅝	55⅝+	⅛	43¼
3.00	46¼	46½	Do 6% pfd	100	46¼	46¼	46¼	....	....
....	38¼	39	Phil Read Co	2,200	38½	38	38⅛—	⅛	40½
.50	14½	14⅝	Phil Morris..	700	14⅝	14⅛	14½	....	17⅛
2.00	40⅝	40⅞	Phillips Pet..	17,700	40⅞	40	40⅞+	1	37⅝
....	14½	15	Pierce Arrow.	2,900	15⅛	14½	14½—	⅜	....
....	55½	56	Do pfd......	3,400	56⅜	55⅜	55⅝—	⅛	....
....	1⅞	2	Pierce Oil....	1,600	2	1⅞	1⅞+	⅛	1⅛
....	6½	6⅝	Pierce Pet....	9,900	6⅝	6½	6⅝+	⅛	....
....	39	40	Pitts Coal....	200	38	38	38	....	....

Div. pd. per share.	Bid.	Asked.	Description.	Sales.	High.	Low.	Close.	Net chge.	Close, May 6, 1924.
6.00	81	82	Do pfd.....	300	81	81	81 +	1⅛	....
.70	13⅝	14	Pitts Util pf.	2,200	13⅞	13⅝	13⅝	....	....
.70	13⅜	14	Do ctf.....	100	13⅞	13⅞	13⅞	....	....
[illegible]									
....	46	47	Worth Pump.	3,700	47⅛	46	46⅛+	⅝	....
1.00	21¼	21½	Wright Aero..	1,100	21⅝	21	21¼+	⅛	....
3.00	49	49¼	†Wrigley	200	49⅛	49	49⅛	....	....
2.52	35½	36⅛	Yellow Mfr B	100	36	35	36 +	½	....
4.00	65½	67	Ygstown S&T.	100	66	66	66 +	1⅛	....

*Ex dividend. †Pays extra dividend. ‡Ex rights. **Initial dividend. ††Stock dividend declared.

Sales end first hour, 418,500; end second hour, 650,700; end third hour, 909,400; end fourth hour, 1,146,900; total sales, 1,547,000 shares.

MONEY AND EXCHANGE

Money in Chicago firm at 4½ per cent on collateral; commercial paper, 3¾@4¼ per cent, 4½@5 per cent over the counter. Bankers' acceptances, 3⅛@3⅝ per cent. New York exchange, by wire, par; by mail, 14@20c discount. Chicago bank clearings yesterday were $149,400,000, compared with $120,100,000 a week ago and $106,100,000 a year ago.

NEW YORK.—Prime commercial paper, 3¾@4 per cent; bar silver, domestic, 67⅝c. Mexican dollars, 52⅛c. Call money easy; high, 3¾; low, 3½; ruling rate, 3¾; closing bid, 3½; offered at 3¾; last loan, 3½; call loans against acceptances, 3¼; time loans steady; mixed collateral, 60-90 days, 3¾; 4-6 months, 3¾@4.

FOREIGN EXCHANGE.

Closing foreign exchange in amounts of $25,000 or over between banks, as quoted by the Illinois Merchants Trust company:

	May 5.	May 4.	Wk. ago.	Yr. ago.
London—				
Cables ..	485⅝	485	484	438⅝
Checks ..	485⅛	484¾	483¾	438⅜
Paris—				
Cables ..	5.24⅜	5.24½	5.22½	6.47
Checks ..	5.24¼	5.24	5.22	6.46
The following quotations are for checks:				
Italy	4.11¼	4.11¼	4.10½	4.49½
Antwerp ..	5.08	5.07	5.07	5.31
Swiss	19.34½	19.31½	19.39	17.81
Holland ..	40.20	40.18	40.14	37.48
Sweden ...	26.80	26.78	26.97	26.44
Norway ...	17.02	16.95	16.42	13.89
Denmark .	18.96	18.83	18.63	16.98
Spain	14.69	14.66	14.41	13.90
Austria ...	14.15	14.15	14.15	.00145
Germany .	23.81	23.81	23.81	†.23¼
Greece	1.85	1.81	1.89	2.17½
Roumania .	.46	.47	.46	.52
Poland ...	19.22	19.22	19.22	....
Jugo-Sl ...	1.62	1.62	1.62	1.25½
Czecho-Sl .	2.97	2.97	2.97	2.94½
Finland ...	2.53	2.53	2.53	2.53
*Canada .	.47	.47	Par	15.94
Argentina .	38.76	38.76	38.42	32.99
Brazil	10.70	10.70	10.65	11.50
Hongkong .	55.45	55.30	54.80	52.00
Shanghai .	75.95	75.60	74.85	71.35
Japan	42.60	42.60	42.20	40.15
Chile	11.35	11.30	11.26	11.25
India	36.85	36.75	36.60	31.60
Hungary..	.0014	.0014	.0014	.0013
Bulgaria .	.74	.75	.74	.75
Singapore .	56.85	56.85	56.60	51.50

*Per thousand premium. All other quotations are values in American cents.
†Cents per trillion.

U. S. TREASURY STATEMENT

WASHINGTON, D. C., May 5.—The following is a statement of the condition of the United States treasury on May 2:

Income to date this year......	$3,010,903,933
Income to date last year......	3,235,032,968
Decrease......................	$ 224,129,035
Income over outgo this year..	118,821,207
Income over outgo last year..	256,197,143
Decrease......................	$ 137,375,936
Balance general fund today...	326,514,659
Balance previous day.........	326,730,474
Decrease......................	$ 215,815

METAL MARKETS.

NEW YORK, May 5.—COPPER—Steady; electrolytic, spot and futures, 13½@13⅝c. TIN—Firm; spot and nearby, $54.62; futures, $53.87. IRON—Steady; prices unchanged. LEAD—Steady; spot, 7.75@7.85c. ZINC—Steady; East St. Louis spot and futures, 6.90@6.95c. ANTIMONY—Spot, 13.50@14.00c.

LONDON.—COPPER—Standard spot, £60 7s 6d; futures, £61 7s 6d; electrolytic, spot, £63 10s; futures, £64. TIN—Spot, £241 7s 6d; futures, £244 2s 6d. LEAD—Spot, £32 10s; futures, £32. ZINC—Spot, £34 5s; futures, £33 2s 6d.

ST. LOUIS, Mo.—[Special.]—LEAD—Quiet at 7.45c. ZINC—Slab, quiet at 6.90c.

SUGAR MARKETS.

NEW YORK, May 5.—SUGAR—Raw was steady and unchanged for spot at 4.27c, duty paid. Raw futures were irregular at the outset when prices declined 1@4 points under commission house liquidation, but there was active covering credited to a large Cuban house, and prices rallied, closing 2 points lower to 4 net higher. Refined was unchanged to 10 points lower, list quotations now ranging from 5.50c to 5.70c for fine granulated. Refined futures were nominal. Prices follow:

	Sales.	High.	Low.	Close.	Prev. close.
May	1,900	2.55	2.52	2.54	2.56
July	14,950	2.69	2.61	2.68	2.66
September	57,700	2.82	2.72	2.80	2.77
December	15,300	2.80	2.73	2.80	2.76
January	1,900	2.74	2.70	2.74	2.74
March	5,700	2.82	2.77	2.80	2.81

NEW ISSUE

Exempt from all Federal Income Taxes

$990,000

SCOTT COUNTY, IOWA

4½% AND 4¼% FUNDING BONDS

Dated May 1, 1925 Due serially May 1, 1937 to 1945

Principal and semi-annual interest (May and November 1) payable at the office of the County Treasurer, Davenport, Iowa. Coupon bonds in denomination of $1,000

FINANCIAL STATEMENT

Assessed Value of Taxable Property, 1924............$104,003,969
Money and Credits, 1924 (not included above)........ 21,966,410
Total Bonded Debt (including this issue)............ 3,661,000
Population, 1920 Census—73,952

SCOTT COUNTY situated in central eastern Iowa on the Mississippi River has an area of approximately 287,360 acres, of which over 95% is in farms. Davenport, the county seat, is the third largest city in Iowa and is one of the leading commercial and financial centers of the state.

These bonds were issued to fund outstanding legal indebtedness, and, in the opinion of counsel, are direct, general obligations of the entire County and all taxable property therein is subject to the levy of taxes to pay principal and interest when due.

Prices to yield 4.10%

CONTINENTAL AND COMMERCIAL TRUST AND SAVINGS BANK

ILLINOIS MERCHANTS TRUST COMPANY

The statements contained in this advertisement are not guaranteed, but are based upon information which we believe to be accurate and reliable. Bonds are offered subject to prior sale and advance in price.

These bonds having all been sold this advertisement appears as a matter of record only

$1,000,000

COOK COUNTY, ILLINOIS FOREST PRESERVE DISTRICT

4% BONDS

Dated February 15, 1925 Due Serially February 15, 1926 to 1945

Principal and semi-annual interest [February 15 and August 15] payable in Chicago. Coupon bonds in $1,000 denomination. Registerable as to principal.

FINANCIAL STATEMENT

Assessed Value of Taxable Property [1924] $1,953,209,450
Total Bonded Debt [including this issue] 16,120,000
Population [1920 Census] 3,053,017

THESE BONDS constitute direct obligations of the Forest Preserve District whose boundaries are co-extensive with those of Cook County, and are payable from ad valorem taxes levied against all taxable property therein.

LEGALITY approved by Messrs. Wood & Oakley, Chicago, Illinois.

Maturities and Prices

$50,000 due February 15, 1926 to yield 3.50%
$50,000 due February 15, 1927 to yield 3.75%
$50,000 due annually 1928 to 1945 to yield 4.00%

BOND DEPARTMENT

ILLINOIS MERCHANTS TRUST COMPANY

A consolidation of the Illinois Trust & Savings Bank, The Merchants Loan & Trust Company and The Corn Exchange National Bank

La Salle, Jackson, Clark and Quincy Streets • Chicago

The statements and figures presented herein, while not guaranteed, have been taken from sources which we believe to be reliable.

CORN MOVES UP ON FREE BUYING AS WHEAT SAGS

BY CHARLES MICHAELS.

Charges that a corner was being attempted in May corn, as made by E. F. Rosenbaum of the Grain Marketing company, were scouted by many in the grain trade yesterday in view of the fact that May corn is selling at a discount of nearly 4c under July, a difference that permits elevator men to change over hedges from the May to the July at practically a carrying charge difference. The May gained ⅝c on the July for the day, however, and closed around 3⅝c under the distant delivery at $1.07⅞@1.08⅛. Deferred futures were off 1⅛@1⅞c.

Congestion, however, became more apparent in May wheat and oats, of which nothing had been said in the charges of a corner, May wheat closing only 1c lower for the day at $1.60⅞@1.61, or 9⅝c over the July, the latter being off 2⅛c. May oats closed at 43⅜c, gaining ⅛c for the day, and was only ⅛c under the July at 43½c, although the visible supply is probably the largest known at this season of the year. May rye broke 3½c and closed at $1.20½, while July was 3⅝c lower.

Profit Taking in Wheat.

Heavy selling of July wheat, attributed to profit taking by eastern traders, was largely responsible for the lower range during the day, and while good support appeared on the break, the rallies were not impressive and the finish on the deferred deliveries was easy, while there was little pressure on the May. In the aggregate the trade was not large, with little change in the general character of the news, the foreign demand being extremely slow, while the crop reports from the southwest were as mixed as ever.

Liverpool wheat closed ⅝@1⅛d lower for the day, due to profit taking. Total holdings of wheat in the United States on May 1 as estimated by Murray were 137,000,000 bu, or 36,000,000 bu less than a year ago, and suggest a disappearance of around 120,000,000 bu during the last two months, compared with 130,000,000 bu during the same period last year, but the report failed to bring in much buying.

More Interest in Corn.

Several strong local commission houses and professionals were on the buying side of corn, the July being taken freely, and prices advanced in the face of the break in wheat. The buying was based on the belief that the market was about to get out of the rut in which it had been for some time and that unless there was a run of grain after corn planting time values would work higher. Reports from Illinois indicated that farmers would not sell unless they could receive around $1 at country loading points. Murray's report showing 621,000,000 bu corn in the country, compared with 865,000,000 bu last year, was construed as moderately bullish.

May oats continued to act tight and sold at the smallest discount under July in some time. Murray's report suggested 351,000,000 bu in all positions in the country, against 275,000,000 bu last year.

Little interest was taken in rye futures. Charters were made for 220,000 bu from here to Buffalo, with 65,000 bu sold to go to store. Duluth reported charters for 600,000 bu to Chicago.

Mild Flurry in Lard.

Buying of lard by houses with eastern connections found the market bare of offerings and prices advanced sharply, closing 45@50c higher. In two days they have gained 57½@72½c. Ribs were up 37½@45c and bellies 45@50c. In some quarters it is alleged that there is a big fight on in lard between several of the leading packers. Prices follow:

	High.	Low.	Close May 5, 1925.	Close May 4, 1925.	Close May 6, 1924.
Clear Bellies.					
May	19.10	19.00	19.10	18.60	10.22
July	19.10	19.00	19.10	18.65	10.52
Lard.					
May	15.62	15.22	15.62	15.12	10.57
July	15.92	15.50	15.92	15.45	10.80
September	16.20	15.80	16.17	15.72	11.05
October	16.22	16.00	16.22	15.77	.....
Short Ribs.					
May	16.75	16.50	16.75	16.37	9.97
July	17.05	16.82	17.05	16.60	10.02
September	17.05	16.85	17.05	16.65	10.20

Ford Seeks to Turn Over Railroad to New Company

Washington, D. C., May 5.—[A. P.]—Henry Ford asked the interstate commerce commission today for authority to turn over the Detroit, Toledo and Ironton railroad to a new corporation, the Detroit and Ironton, for the purpose "of better financing its ownership and operation." The preliminary papers filed with the application mentioned no total of securities, old or new, which will be involved in the transfer, but declared there were now 456 miles of railroad in possession of the two corporations, most of it the property of the older Toledo company, but a small amount the property of the Detroit and Ironton.

WALL STREET NOTES

Activity and strength of the public utility issues was again the feature of yesterday's active curb market. National Power and Light soared more than 10 points to a record top at 302 and then fell back to 296; Commonwealth Power jumped 5½ points to 122½; Lehigh Power securities moved up over 4 points to 118½, and American Power and Light, Electric Bond and Share, and Northern Ohio Power closed 1⅝ to 2⅛ points higher, transactions in the last named issue exceeding 50,000 shares.

In the industrial list Chrysler touched a new top at 91, up 5 points, and then slipped back to 89. Dodge closed a point higher at 26. Car Lighting and Power touched the highest price in five years. Good buying was noted in Gillette Safety Razor, Grennan Bakeries, and Lehigh Valley Coal certificates.

Oil shares responded to reports of record gasoline consumption. South Penn Oil and Magnolia Petroleum each closing 4 points higher, Standard Oil of Kansas moving up 1⅝, and most of the others improving fractionally.

[illegible]

CASH·GRAIN NEWS

Foreign demand for cash grain continues light, with sales of 200,000 bu wheat, 160,000 bu rye, and 150,000 bu oats in all positions at the seaboard. There were 100,000 bu Duluth wheat said to be included in the total.

Chicago handlers sold 29,000 bu wheat, 68,000 bu corn, and 75,000 bu oats to the domestic trade, with 50,000 bu oats to exporters. Sales to go to store aggregated 50,000 bu corn, 300,000 bu oats, and 65,000 bu rye. Charters were for 320,000 bu from Chicago to Buffalo, and for 600,000 bu rye from Duluth to Chicago. Deliveries on May contracts were 51,000 bu wheat, 165,000 bu corn, 14,000 bu oats, and 98,000 bu rye.

Demand for cash wheat was slow in all markets, not the basis on No. 2 hard winter here was nominally firmer at 3@6c over May, while No. 2 red was nominally 23@25c over. St. Louis and Omaha prices were unchanged and Kansas City 1@2c lower.

Offerings of cash corn were small and the basis about unchanged, with No. 2 grades ½@6c over May, outside for choice yellow, while No. 3 grades were 1½c over to 2c under. Outside markets were unchanged to 2c higher.

Basis on No. 3 white oats was somewhat firmer at 2@2½c over May, while No. 2 white was 4½@5c over.

Official receipts of grain at Chicago Tuesday: Wheat, 19 cars; corn, 24 cars; oats, 20 cars; rye, 21 cars; barley, 15 cars.

Range of cash grain prices in leading markets follow:

WHEAT.

	Chicago.	Kansas City.	St. Louis.
No. 2 red.	....	....	1.94
No. 3 red.	....	....	1.86
No. 1 hd.	....	1.60@1.73	....
No. 2 hd.	....	1.61@1.69	1.66
No. 3 hd.	....	1.58@1.60½	....
No. 4 hd.	1.57	1.62	....

	Chicago.	Winnipeg.	Minneapolis.
No. 1 nor.	....	1.72⅜	1.53@1.55
No. 2 nor.	....	1.69⅜	1.50@1.53
No. 3 nor.	....	1.64⅜	1.46@1.50
No.1dk.nr.	....	....	1.55@1.90

CORN.

	Chicago.	Omaha.	Peoria.
No. 2 mx.	1.08	1.01½@1.02	1.05½
No. 3 mx.	1.05	....	1.05½

WORLD'S·GRAIN MARKET·NEWS

Wheat traders in the main are bullish and the selling pressure is not heavy except on bulges. There have been indications for several days that a large eastern long was a heavy seller to take profits on wheat bought a week or two ago at much lower prices. There are a few close observers who believe the situation is the most difficult one to analyze and say present prices discount a great deal of damage and they are only advising buying on good breaks.

Corn market is in a position where local shorts who have been active sellers of late are coming in with losses. There are indications of a somewhat better cash demand from the east and no pressure of the cash corn, which is well held. A corn specialist, when asked for his opinion, said: "Unless there is a good after corn planting movement from the country corn prices are likely to go higher, should there be any improvement in the cash demand."

It was said at the close yesterday that May oats had been practically cleaned up. The largest interest was reported as being short 15,000 bu. At one time the open interest in May oats was immense, somewhere around 75,000,000 bu or more. At present it is said to be light.

There has been a domestic disappearance of around 120,000,000 bu wheat during the last two months, as suggested by Murray's report to Clement, Curtis & Co., showing total holdings on May 1 of 137,000,000 bu in all positions. The latter compares with 173,000,000 bu last year, when the disappearance during March and April was around 130,000,000 bu. Stocks of corn in all positions are estimated at 621,000,000 bu, against 865,00,000 bu last year, and of oats are 351,000,000 bu, against 275,000,000 bu in 1924. From Nov. 1 to May 1 there was a disappearance of 1,926,000,000 bu corn, or 348,000,000 bu less than last year.

May wheat in Winnipeg is tightening and closed at $1.70¼, or 9⅛c over Chicago. It is said the largest milling interest in London is the principal holder of May contracts in Winnipeg and wants the cash wheat. There have been reports from that market of a good sized short interest. Kansas City May wheat is understood to be well cleaned up.

A Spanish order for wheat, which was expected to be filled yesterday, was held up and reports from abroad said it was likely to be filled with Australian wheat.

GRAINS·IN·ALL MARKETS

May Wheat.

May Flaxseed.

	Open.	High.	Low.	Close May 5, 1925.	Close May 4, 1925.	Close May 6, 1924.
Mpl	2.72	2.72	2.70½	2.70½	2.72½	2.46½
Dul	2.71½	2.71½	2.70¼	2.70¼	2.70	2.48
Wpg	2.36	2.37	2.35½	2.35¾	2.34½	2.16⅜

*Durum. †Exchange $4.85. ‡October.

RECEIVERSHIP IS ENDED.

SHREVEPORT, La., May 5.—The receivership of the Continental Asphalt and Petroleum company, which had been in force three years, has been terminated by an order in federal district court approving the final accounts of the receivers and discharging them.

CHICAGO STOCK TRANSACTIONS

Tuesday, May 5, 1925.

Day's sales, shares....40,000 Year ago ....15,000 Total, 1925 ....4,660,727 Previous year 3,725,947

Trading was generally dull in Chicago stocks yesterday, the principal exception being Stewart-Warner, which advanced ⅝ on reports of better earnings. United Light and Power A was also active, gaining a point. Real Silk Hosiery and Swift International closed ⅛ higher each. Fair common eased down ⅛ and Montgomery Ward closed unchanged. On small sales, Eddy Paper advanced 2⅛. Balaban & Katz moved up 1⅛ and Kellogg Switchboard and Supply closed 1⅝ higher. Crane common declined 4¼ and Thompson and McQuay-Norris were off a point each.

Div. pd. per share.	Bid.	Asked.	Description—	Sales.	High.	Low.	Close.	Net chge.	Close May 6, 1924.
$2.00	20	21	All Am Radio	250	20¼	20	20 —	⅛	....
8.00	50	51	Am Shipbldg.	15	50½	50¼	50¼+	⅛	....
2.00	20	20⅝	Armour Co A	910	20⅛	20	20	....	....
7.00	85	85½	Do pfd	85	85⅝	85½	85½	....	74½
7.00	90⅝	91¼	Do Del pf	250	91⅛	90⅝	91¼	....	....
3.00	56	56½	Balaban&Katz	425	56⅛	55½	56⅛+	1⅛	43½
2.00	..	27⅝	Bendix Corp..	175	27⅝	27½	27⅝—	⅛	....
....	2½	2⅝	BooneW Mills	400	2⅝	2⅝	2⅝—	⅛	25
2.00	25¾	26½	Borg & Beck.	100	26⅛	25⅞	26⅛+	⅛	....
....	8½	9½	Bridgeprt Mch	200	9	9	9	....	....
6.00	87	..	Cent I P S pf	60	88	87½	88	....	85
[illegible]									
3.00	29½	30	Gossard	45	30	29⅝	29⅝—	⅛	....
1.00	16	16⅛	Hupp Motor..	220	16⅛	16	16⅛+	⅛	12⅛
4.00	46	48	†Hurley Mch.	10	48	48	48	....	....
2.40	29½	29⅞	Ill Brick Co.	350	29¼	28	29⅜	....	....
6.00	90	91⅛	Ill N Util pfd	50	91	91	91	....	....
1.50	67	67⅛	Kraft Cheese.	230	67	67	67 —	½	....
2.00	40	41¼	Kellog Switch	825	41⅝	40	41¼+	1⅝	....
....	7	7⅛	Libby McNeill	350	7⅛	7	7 —	⅛	4⅝
4.00	38½	39	Midland Steel	400	39	38½	39 +	⅛	....
....	13½	15	McQuay Nor.	20	14	14	14 —	1	17
5.00	91½	93	Middle W Util	925	92½	92	92¼+	⅛	51¼
....	1⅛	2	Do rts	6,300	2	1⅛	1⅛	....	....
7.00	97	97¼	Do pfd	225	97¼	97	97 —	½	85½

Div. pd. per share.	Bid.	Asked.	Description—	Sales.	High.	Low.	Close.	Net chge.	Close May 6, 1924.
7.00	103⅜	103⅞	Do pr pfd.	215	103⅞	103½	103⅞+	⅛	....
....	51⅞	52⅛	Montgy Ward	1,675	52⅛	51½	52	....	23½
7.00	110	111	†Do Cl A..	115	111	110	111 —	½	....
4.00	48	48½	Morgan Litho	1,050	48½	48	48½+	⅛	....
....	4¼	4¾	Nat'l Leather.	20	4¾	4⅛	4⅛—	⅛	2⅛
....	14⅛	15	Omnibus	1,300	15	14⅝	14⅝—	⅛	....
2.00	52½	54	Pines Winterft	100	53	53	53	....	30½
7.00	116½	117	P Ser no par	37	117	117	117	....	100⅛
6.00	104	104½	Quaker Oats p	20	104	104	104	....	99½
2.50	24¼	24⅛	Ryan Car ...	30	24¼	24⅛	24¼+	⅛	....
3.00	36½	37	Real SilkHose	1,675	37⅛	36⅝	36⅞+	⅛	30
[illegible]									
....	15¼	15⅝	Wahl	350	15⅝	15⅛	15⅝—	⅛	....
....	7	8	Wolff Mfg ..	10	7⅛	7⅛	7⅛—	⅛	5
3.00	49¼	49½	†Wrigley	600	49½	49⅜	49½+	½	36½
2.52	35½	36½	Yellow Mfg..	675	36¼	35⅞	36¼+	⅛	51½
4.00	48⅞	49	Yellow Taxi.	350	49	48⅝	49 +	⅛	42⅞

†Pays extra dividend. ‡Pays stock dividend.

BONDS.

Int. paid.	Bid.	Asked.	Sales.	Issue.	High.	Low.	Close.	Net chge.	May 6, 1924
$5.00	75	75½	4,000	CCRy1st 5s'27	75	75	75 —	⅛	...
5.00	100¼	101	2,000	Com E 5s '43.	100⅜	100⅜	100⅜—	⅜	....
5.00	92	93	6,000	CudP1st 5s'46	93	92⅜	92⅜—	⅛	...

MICHIGAN BARS $85,000,000 OF DODGE CO. STOCK

Lansing, Mich., May 5.—The state securities commission today barred the sale in Michigan of $85,000,000 stock issue floated when Dodge Brothers was taken over by a New York banking firm and reorganized as Dodge Brothers, Inc. The commission, however, permitted the sale of six per cent debenture notes, which has been issued to the amount of $75,000,000.

In disapproving the sale of stock the commission apparently held it could not consider good will as an asset upon which stock issues would be based. The actual assets of Dodge Brothers, according to H. N. Duff, chairman of the commission, total $102,000,000. Against this was $75,000,000 in debenture notes and $85,000,000 in stock. If the assets are collateral for the debenture notes, he said, only $27,000,000 in assets would be left to cover $85,000,000 worth of stock.

Based on Earning Power.

New York, May 5.—Dillon, Read & Co. tonight asserted that when the Dodge stock was sold to the public the circulars and advertisements made it clear that both classes of stock were issued primarily against earning power.

The bankers announced the present Dodge Brothers receipts, now being traded in on the New York stock exchange, representing one share of class "A" common stock, would be split up tomorrow and application would be made immediately to list and trade separately in the new shares.

C. H. Hix New President of Virginian Railway

Norfolk, Va., May 5.—At a meeting of the board of directors of the Virginian railway in New York today C. H. Hix was elected president to succeed H. W. Huntington, resigned. Adrian H. Larkin was elected chairman of the board.

The board is reported to have taken no additional action with reference to the lease of the Virginian to the Norfolk and Western, as agreed upon by the boards of the two roads last month. The stockholders of the Virginian have been called in special meeting at Norfolk May 25 to act on the lease, and Norfolk and Western stockholders are to meet at Roanoke May 23.

IN FOREIGN STOCK MARKETS.

LONDON, May 5.—Bar silver, 31⅛d per ounce. Money, 3⅜ per cent. Discount rates, short bills, 4⅜@4 7-16 per cent; three months bills, 4½@4 9-16 per cent.

PARIS.—Prices moved irregularly on the bourse today. Three per cent rentes, 45f. Exchange on London, 92f 60c. Five per cent loan, 54f 73c. The dollar was quoted at 19f 7½c.

ROSIN AND TURPENTINE.

SAVANNAH, Ga., May 5.—TURPENTINE—Firm, 89⅝@90c; sales, 594 casks; receipts, 564; shipments, 178; stock, 5,079. ROSIN—Firm; sales, 559 brls; receipts, 1,458; shipments, 1,027; stock, 53,130. Quote: B, $7.00; D, $7.20; E, $7.65+7.70; F, $8.25@8.30; G, $8.35@8.40; H, I, $8.35@8.40; K, $8.50; M, $8.70; N, $8.80; W, G, $9.75; WWX, $11.00.

DRY GOODS AND GARMENT NEWS

[Copyright: 1925: Fairchild News Service.]

NEW YORK.—Gray goods business was slow again and the market was somewhat easier. The 64x60, 5.35 yards to the pound, were 9⅝c; 68x72, 4.75 yards to the pound, 11⅛c; 72x76, 4.25 yards to the pound, 11⅝c; 80 squares, 4.00 yards to the pound, 12⅝c bid and 13c asked.

NEW YORK.—The burlap market still continues dead and efforts of holders to stimulate buying interest by offering to make concessions have proved unavailing. Nominal quotations are unchanged, although trading has been so restricted that they cannot be considered fair estimates of proper values. Spot 8s are held at 7.60c and 10½s at 9.60c. May shipments are 7.55c for 8s and 9.55c for 10½s. If any buyer wanted to place an actual order he probably could get goods 10 points less.

COFFEE MARKETS.

NEW YORK, May 5.—COFFEE—Futures opened 23 points lower and the close was at the lowest, showing net losses of 40@61 points. Spot easy; Rio 7s, 19⅛c; Santos 4s, 22½@23⅛c. Cost and freight offers included part Bourbon, 3s and 5s at 21⅛c. Brazilian port receipts, 29,000 bags; Jundiahy receipts, 24,000. Prices follow:

	Sales.	High.	Low.	Close.	Prev. close.
May	10,500	17.60	17.15	17.15	17.60
July	23,750	16.30	15.80	15.80	16.35
Sept	25,000	15.21	14.74	14.74	15.35
Dec	16,000	14.60	14.24	14.24	14.78
March	2,500	.....	.....	13.71	14.28

SLUMP IN TRADE LAID TO BUSINESS MEN THEMSELVES

BY SCRUTATOR.

"Dear Scrutator: All barometers of trade agree that the volume of general business in the United States is large, and that every fundamental of industry and commerce is strong and healthy.

"We observed last week that the bank clearances in New York on May 1 were $1,695,000,000, making a new high record for all time. The previous record was $1,165,000,000 on Jan. 2 of this year.

"The bank clearances the country over are said to be 15 per cent higher for the first four months of this year than last year, reflecting a larger volume of business this year than last year for the same period.

"Freight revenue car loadings for the first three months were 122,000 more than for the corresponding period a year ago, and during April continued larger than a year ago. The week ending April 18 they were reported as 45,000 cars more than the same week in 1924.

"And yet, in spite of these and other barometric factors, whenever and wherever one business man meets another the invariable salutation is:

"'How's business?'

"And the invariable answer is:

"'Rotten!'

"The Industrial News Survey reports April 27 that business continues to show a general tendency toward contraction in productive activity in response to a need for adjustment of production to consumption. On the other hand, we have the United Business Survey, containing current views of nine different economic institutes. The consensus of all of them is summed up in the report of the Harvard Institute Survey, namely, 'No unsound conditions have been revealed and the prospect is for continued active business.'

"I might add that in our line, which

RAW SILK MARKET.

NEW YORK, May 5.—SILK—Raw silk steady. Prices per pound: Kansai double extra cracks, $6.45@6.50; Kansai best No. 1, $6.10@6.15; Shinshu No. 1, $6.05@6.10; Canton extras A, 14-16, $5.20@5.25; Shanghai China steam fil gold double dux, $6.60@6.80.

ll of this stock having been sold, this advertisement appears as a matter of record only.

New Issue

50,000 Shares

American Rayon Products Corporation

Incorporated Under the Laws of Delaware

Capital Stock (No Par Value)

Transfer Agent NEW YORK TRUST COMPANY — *Registrar* BANK OF NEW YORK & TRUST COMPANY

CAPITALIZATION

Authorized—110,000 shares. To be presently outstanding—110,000 shares.

NO BONDS—NO PREFERRED STOCK—NO BANK LOANS

The American Rayon Products Corporation of Delaware has been organized to take over the business and properties of the following companies: Knitted Textiles Corporation, Banner Silk Knitting Mills, Vary Knit Company, Elite Knitting Mills, Atlas Knitting Mills, Artsilk Knitting Mills, Crystal Mills.

The new corporation will maintain the respective plants of the consolidated companies in New York, New Jersey and Pennsylvania.

Mr. Edward Nufer, Vice-President of the corporation, summarizes his letter to the bankers as follows:

HISTORY AND BUSINESS

The companies absorbed by this consolidation have been individually prominent in the Rayon Products Industry for many years. They have engaged in the manufacture of Rayon knit goods, and it is estimated that the new Corporation will produce about 50% of all this class of material made in the United States. Through this consolidation the combined Companies will operate more efficiently and economically. Operating as a unit, under one management, their overhead will be greatly reduced.

An analysis of the Company's manufacturing operations discloses the fact that only ten days are required in which to convert its raw material into finished product, and, consequently, permits of the Company having a well-balanced inventory and proportionately small to its annual sales or its annual turnover.

Virtually all of the Company's product is sold on a cash basis, through the facilities of its factor, thereby eliminating the possibility of loss through bad debts.

INDUSTRY

The Rayon (artificial silk) industry has shown a phenomenal development until, at the present time, it ranks third in production among the textiles of the world, preceded by only cotton and wool—and outstripping natural silk in 1924 by more than 10,000,000 pounds. Due to the solidly entrenched position of the American Rayon Products Corporation as one of the largest producers of Rayon knit goods in this country, their future and development is closely linked with the development of the Rayon industry. Some idea of the remarkable expansion of this industry may be gleaned from the fact the total consumption in the United States has increased from 2,700,000 pounds in 1912 to 39,400,000 pounds in 1923.

EARNINGS

Over the period of the last three years, from income statement compiled by Messrs. Ernst & Ernst, net profits of the consolidated companies, after all deductions, including depreciation and adjustments of non-recurring charges, and Federal Taxes at the present rate, have been as follows:

1922 ....$391,465.90 1923 ....$377,022.51 1924 ....$433,129.00

(Note: Exceptionally large advertising appropriations were made in the year 1923)

Earnings for the last three years of the combined companies, after all deductions, including depreciation and Federal Taxes, at the present rate, averaged $400,539.13. In 1924 net earnings were $433,129.00, or $3.93 per share. It is conservatively estimated, based upon the net earnings for the first quarter of this year, that the Company will earn over $[illegible] per share for the year 1925.

FINANCIAL CONDITION

The balance sheet as of April 1, 1925, prepared from the books of the Company by Messrs. Ernst & Ernst, after giving effect to the present financing, shows an exceptionally strong financial position, with a ratio of over seven to one between current assets and current liabilities. Net tangible assets amounted to $3,098,169.28, or a book value of $28.16 per share. The Corporation has no outstanding bonds, preferred stock, bank loans or mortgages.

DIVIDENDS

The Directors of the Company have signified their intention of placing this stock on an annual dividend basis of $2.00 per share, payable quarterly, beginning August, 1925.

Application will be made to list these shares on the New York Stock Exchange

All legal matters in connection with this issue are subject to the approval of Messrs. Platt, Field & Taylor, for the bankers; Messrs. White & Case for the Company. Appraisals, Messrs. Day & Zimmermann. Auditors, Messrs. Ernst & Ernst.

We offer the above stock for subscription, subject to allotment, when, as and if issued and received by us, subject to approval of counsel.

PRICE $22 PER SHARE

BONNER, BROOKS & CO.

One Wall Street

London New York Boston

The statements presented in this advertisement, while not guaranteed by us, are obtained from sources which we believe reliable and on which we have acted in the purchase of these securities.

Give your customers Equitable service, too

LARGE CUSTOMERS frequently make demands upon a bank that are difficult to meet. The ability to meet *exceptional* demands can build good will more quickly than any other thing.

By keeping a New York account with The Equitable, you can meet your customers' emergency demands for—

Quick service on up-to-the-minute domestic or foreign trade and credit information.

All kinds of foreign banking and foreign exchange services, which The Equitable can render particularly well

Send for our booklet, "Equitable Service." It will suggest many other ways by which you can add to your own services for the benefit of your customers.

THE EQUITABLE TRUST COMPANY OF NEW YORK

CHICAGO

105 South La Salle Street

Telephone: State 8312

DISTRICT REPRESENTATIVES: BALTIMORE, PHILADELPHIA, SAN FRANCISCO

FOREIGN OFFICES: LONDON, PARIS, MEXICO CITY

HOGS ADVANCE AS DAY PROGRESSES; CATTLE HIGHER

CHICAGO LIVE STOCK

HOGS.

Received, 21,000; shipped, 9,000.

Bulk of sales	$11.20@11.45
Heavy butchers	11.30@11.45
Butchers, 180@250 lbs.	11.30@11.45
Heavy and mixed packing	10.20@11.10
Rough and heavy packing	9.85@10.15
Medium weights	11.15@11.40
Light bacon, 160@190 lbs.	11.10@11.45
Selected, 140@155 lbs.	11.10@11.30
Pigs, poor to fancy, 50@135 lbs	7.50@11.25
Stags, subject to dockage	9.00@10.00

CATTLE.

Received, 11,000; shipped, 4,000.

Prime steers, 1,100@1,300 lbs.	$10.60@11.30
Good to choice, 1,050@1,500 lb	9.65@11.15
Poor to good, 900@1,500 lbs.	8.10@10.50
Yearlings, 700@1,150 lbs.	8.75@11.65
Low grade killing steers	6.15@ 8.15
Bulk of steers	9.25@11.00
Fat cows and heifers	9.25@11.00
Canning cows and heifers	2.75@ 4.25
Bulls, poor to choice	4.50@ 7.25
Poor to fancy calves	5.50@10.50
Stockers and feeders	5.75@ 8.50

SHEEP AND LAMBS.

Received, 17,000; shipped, 4,000.

Wethers, poor to choice	$ 7.00@10.00
Ewes, fair to best	5.75@ 8.75
Western lambs	11.50@14.00
Spring lambs, fair to best	15.75@17.50
Native lambs	10.75@13.65
Native lambs, culls	9.75@10.75
Feeding lambs, fair to best	12.00@14.00

Wooled stock quotable $1.00@2.50 above foregoing quotations.

COMPARATIVE PRICES.

HOGS—Bulk of sales	$11.20@11.45
One month ago	13.30@13.75
One year ago	7.30@ 7.50
CATTLE—Bulk of beef steers yesterday	$ 9.25@11.00
One month ago	9.40@11.25
One year ago	8.50@10.75
SHEEP—Western range lambs yesterday	$11.50@14.00
One month ago	10.25@13.50
One year ago	14.00@15.65

Late hog trade yesterday proved best of the day, with general price range narrowest of the season. Top sorts averaging 190@300 lbs sold at $11.45 and average price was same as Monday at $11.35. Market opened weak, but strengthened toward mid-session. Packers purchased more freely and shipping orders were liberal, adding tone to the late trade. Quality graded good, with underweights scarcer than usual for Tuesday. Spread between top and average price was 10c, against 20c a week ago and 15c a year ago.

Light weight cattle met with a good call, selling mostly 15@25c higher. Forty-four 657 lb steers and heifers topped the market at $11.50, with 824 lb yearlings at $11.25. Heavy grades sold slowly at generally steady prices. Twenty-one 1,541 lb steers sold at $11.10, with few heavy weights above $10.50. Native butcher stock ruled steady to strong with 44 head of 677 lb heifers at $10.60. Some choice 1,460 lb cows sold at $8.50. Calves were steady and feeding steers strong at last week's best prices.

Colorado Lambs, $16.35.

Strength prevailed in the market for Colorado lambs, elevating the best 84 lb averages to $16.35, highest since March 24 and $1.60 above two weeks ago. However, quotations are still 75c to $1.00 under the corresponding time in 1924. Top collies a year ago reached $17.40 May 12, when the season was practically at a close. Shorn lambs yesterday sold strong to 25c higher, weighty kinds reflecting the full gain. Top 87 lb averages reached $14.00, highest in over six weeks. Good 111 pounders were $11.50. Aged sheep held firm, 141 lb shorn wethers at $9.50; California spring lambs, $17.00; range feeding lambs, $12.50.

Receipts at Chicago for today are estimated at 8,000 cattle, 16,000 hogs, and 12,000 sheep, against 11,731 cattle, 21,398 hogs, and 14,205 sheep the corresponding Wednesday a year ago.

Yesterday's Hog Purchases.

Hog purchases yesterday by Chicago packers, including directs, follow:

Armour & Co.	800	Indepen. P. Co.	1,200
Swift & Co.	1,400	Brennan Pk. Co.	1,200
Hammond Co.	700	Agar Pk. Co.	400
Morris & Co.	800	Others	1,500
Wilson & Co.	500	Shippers	9,000
Boyd-Lunham	700		
Western Pk. Co.	1,500	Total	21,500
Roberts & Oake	900	Left over	8,000
Miller & Hart	900		

LONDON WOOL AUCTION.

LONDON, May 5.—The wool auctions opened today with offerings amounting to 11,119 bales. The market was weak and there were heavy withdrawals. Compared with the previous sales merinos were 15 to 20 per cent lower, while cross breds declined 25 per cent and Cape of Good Hope and Natal and Punta Arenas 20 per cent.

INDEX TO CLASSIFIED ADVERTISEMENTS.

	Page.
Auction Sales	38
Automobiles—	
Gasoline	39
Electric	39
Trucks	39
Wanted	39
Accessories and Repairing	39
Loans	39
Tires	39
Credits	39
To Rent and Wanted	39
Trucks to Rent and Wanted	39
Barter and Exchange	39
Bicycles and Motorcycles	39
Billiards and Bowling	38
Board and Lodging	34
Board and Room Wanted	34
Boats, Yachts, etc.	38
Building Material	[illegible]

[illegible]

SITUATIONS WANTED—MALE.

Bookkeepers and Clerks.

[illegible]

Accountants and Auditors.

ACCOUNTANT

ACCOUNTING SERVICE.

[illegible]

Executives and Managers.

EXECUTIVE.

EXCEPTIONAL SEC'Y.

PURCHASING AGENT

BUSINESS EXECUTIVE.

FURNISHINGS-HATS.

ADVERTISING.

Salesmen, Solicitors, Etc.

MFR.'S REPRESENTATIVE.

Professions and Trades.

ELECTRICAL MAN.

A REAL AUTO MECHANIC

[illegible]

SITUATIONS WANTED—MALE.

Coachmen, Teamsters, Chauffeurs.

[illegible]

Miscellaneous.

[illegible]

SITUATIONS WANTED—FEMALE.

Bookkeepers and Clerks.

BOOKKEEPING SERVICE.

[illegible]

SITUATIONS WANTED—FEMALE.

Housekeepers and Caretakers.

Hotels and Restaurants.

Dressmakers and Seamstresses.

Nurses and Governesses.

Laundresses and Day Work.

Stenographers, Typists, Etc.

[illegible]

SITUATION WTD—A1 EXPD. STENO.-SECY., well edu. Can tk. chg. Edgewater 5004.

SITUATION WTD—STENO., H. S. GRAD., 7 yrs. exp., charge sm. off.; $30. Dear.4288.

SITUATION WTD—1ST CL. STENO., GEN. off. wk., 3 yr. exp., h. s. g. V. Buren 0970.

SITUATION WTD — EXP. STENO., RAPID and accurate. Edgewater 8612.

SITUATION WTD—STENO., 5 YRS.' EXP. North Side only. Ph. Rogers Park 6525.

Day and Contract Work.

SITUATION WTD — SCRUBBING; 2 COL. women, stores and offices, job, wk. eve. pref. Doug. 7893.

Miscellaneous.

SITUATION WTD—GIRL, CLEAN OFFICES and errands. Oak. 7479.

Employment Agencies.

I WANT A POSITION!

Nurse, trained, pract., any case; assist in home; $25 wk. Miss Hupf. Sheldrake 3900.

WANTED—MALE HELP.

Stores and Offices.

ADDRESSERS.

Experienced. Apply at ATLAS LETTER SERVICE, 318 W. Washington-st.

ACCOUNTANT.

Must be capable of handling bookkeeping department; must be able to close complicated set of books and understand income tax; C. P. A. man preferred; state full particulars regarding experience, age, nationality, sal. desired. Address G H 105, Tribune.

ASSISTANT

credits and collections; installment furniture experience; married man living on South Side preferred; state salary and references or no attention given; good steady position. Address G H 101, Tribune.

BILL CLERK — ON UNDERWOOD TYPEwriter; must be rapid and accurate; give references and salary expected. Address F J 263, Tribune.

BOOKKEEPER

Thoroughly experienced in double entry, trial balance, controlling accounts; wholesale dress house.

S. L. GREENSTEIN & SON.,
324 S. MARKET-ST.

BOOKKPR. AND STENO.—COMPETENT, for west suburb; prefer one who lives near and has real estate exp.; give details, sal. expected, when available, and residence address. Address G L 265, Tribune.

BOYS

AND YOUNG MEN

for our catalogue mailing department. Apply ready for work.

PHILIPSBORN'S,
CONGRESS AND PAULINA.

COLLECTOR

and skip tracer, thoroughly experienced, for loop piano house. Must be reliable and capable of getting results. Address F O 84, Tribune.

FURNITURE SALESMEN,
experienced. Apply
L. FISH FURNITURE CO.,
822 W. 63d-st.

GENERAL BANK MAN — FOR BANK ON Northwest Side; must be experienced; good future; state salary and qualifications. Address F N 213, Tribune.

HEAD PORTER.

Capable man with janitor experience to take charge of force of cleaners.

HILLMAN'S,
State and Washington.

HOTEL CLERK—MIDDLE AGED MAN, EXperienced; references. DIVERSEY ARMS, 644 Diversey-pkwy.

MAN — YOUNG, 20-25 YEARS OLD, TO learn 5c and 10c business; must be single, willing to work hard and long hours; a man interested in a future and not his salary. 6042 S. Halsted-st.

MAN—YOUNG, WHO HAS RETAIL EXPERIence in florist business.

A. LANGE,
79 E. Madison.

MAN—YOUNG; HIGH SCHOOL GRADUATE, for general office work; bond house; state age and references; salary $15. Address F D 381, Tribune.

[illegible]

WANTED—MALE HELP.

Stores and Offices.

MEN—YOUNG.

JUNIOR SALESMEN.

National Sales Corporation,

operating a chain of retail stores, requires a limited number of men of clean record for Chicago and nearby towns. Men selected will be trained in modern merchandising and given opportunity to earn permanent positions; must be satisfied with approximately $35 weekly during training period. For application and information see

MR. J. G. SQUIRES,
DIRECTOR OF PERSONNEL,
10 A. M. SHARP; NO OTHER TIME.
ROOM 1418, 5 S. WABASH.

RECEIVING TELLER.

Experienced young man, in large West Side bank. State age, experience, and salary expected. Address G J 100, Tribune.

SALESMEN.
Thoroughly
experienced
in
WOMEN'S SHOES.

Apply 9th floor, Retail.
Use South Room Elevators.

CARSON PIRIE SCOTT & CO.

SALES CORRESPONDENT.

We have an opening for high class sales executive who is thoroughly familiar with sales work and inside detail. Our product is nationally advertised. Applicant must be capable and of managerial type; some traveling will be required; position pays straight salary; give complete outline your previous experience as interview is based upon the qualifications outlined in your letter; replies strictly confidential. Address F D 286, Tribune.

SALESMEN—FURNISHING GOODS, EXPErienced. Apply at once. 25 W. Van Buren.

SALESMEN—SHOE. EXPERIENCED. APply 25 W. Van Buren.

SHOE SALESMAN.

Experienced, for steady position. Apply MALING BROS., 6326 S. Halsted-st.

SODA DISPENSER—WITH LUNCH EXPERIence. Steady position, 4701 Cottage Grove.

STOCK MAN—FAMILIAR WITH RAILROAD materials. Address G L 70, Tribune.

TRAFFIC AND RATE MAN — IN INDUStrial traffic department; experienced in freight tariffs and shipping, with qualifications for ultimate chief clerk. State salary expected. Address F L 89, Tribune.

Unusual Opportunity.

Steno.-bkpr., able to assume full charge small office; moderate salary to start. Apply Overhead Door Co., 8066 South Chicago-av. MR. BEALL.

WANTED—ELECTRIC FIXture salesman for large Chicago retail house; designing ability preferable; state age, experience, and salary. Address G H 146, Tribune.

WHOLESALE GROCERY ORDER FILLER—One who is now employed as an order filler in a Chicago wholesale grocery house. Apply 1043 W. Randolph-st.

YOUNG MAN—AS ASSISTant bookkeeper and cashier by manufacturing concern; loop section; must be able to operate typewriter; excellent opportunity. Address G L 69, Tribune.

YOUNG MEN.

Loop department store will train 4 young men who wish to make permanent connection with a fast growing concern which believes in developing its executives from its own personnel. Also interested in two men of proven managerial ability. Applicants should be over 24 years of age and reside with parents or maintain own home.

Apply MR. PAGELS between 9 and 11 a. m.
SUITE 1417, 5 S. WABASH-AV.

YOUNG MAN.

To take charge of advertising department in manufacturing establishment; must be experienced or have general agency experience; must be well recommended; state age, complete experience, and salary expected. Address F J 267, Tribune.

YOUNG MAN,

18 to 20 years of age, with high school education, for general office work with large Loop concern; must operate typewriter. Address C S 132, Tribune.

YOUNG MAN

for clerical work in order dept. of building material concern; must be good at figures. In reply state age, education, experience and salary desired. Address E H 481, Tribune.

YOUNG MAN

For production clerk in furniture factory; state age, experience, and salary wanted. Address F J 271, Tribune.

YOUNG MAN—UNDER 20 YEARS OF AGE for position in home office of life insurance co. State age, education and salary desired. Address E H 483, Tribune.

YOUNG MAN—SHIPPING AND STOCK RM. exper., permanent; good chance for advancement. Markus Campbell Co., 3601 S. Michigan.

Executives and Managers.

A REAL FUTURE WITH good present salary exists for a man between 30 and 42 with an old established food product concern of high financial standing as night supt. Applicants must have practical mechanical engineering experience, also some industrial engineering ability and aptitude for learning the details of our manufacturing processes.

Thorough capacity for handling men needed. Must be active, a constructive thinker, and a real doer. Give education, age, and full experience in confidence. Address C P 48, Tribune.

MECHANICAL RUBBER goods district manager for Central West desired by old established manufacturer; an attractive proposition will be offered to party who has acquaintance with large buyers and who can supervise district sales organization; give full particulars regarding age, past experience, etc., when replying. Address C P 49, Tribune.

AN OPPORTUNITY.

A company of high financial standing, backed by men of unquestioned integrity, who are the sole manufacturers and owners of a highly patented article in world-wide demand, is seeking a capable man to handle their business in Chicago. Also men for other territories throughout central states. The man selected must possess ability to direct the activities of other people, write a good business letter, and be financially responsible. Our men are making from $500 to $1,000 monthly. This proposition can be handled exclusively or in connection with other business. Write and our special representative will get in touch with you. Address F D 388, Tribune.

ARE YOU THE MAN?

There is a salesman living in Chicago that we want. He is between 30 and 40 years of age; he knows success means work; he needs and must earn a substantial income; he must have the ability to hire men and close a sale. Other men working on the same basis of compensation; he will receive consistently average over $10,000 per year. Experience in our business, which is the selling of choice medium priced property on the Northwest Side, is not a consideration. Do not confuse this with the ordinary want ad. If you are type of man we want you are as much interested in this position as we are in having you. Call Room 903, 109 N. Dearborn. Ask for Mr. Young.

General Sales Manager

to direct sales for a new progressive organization operating in the Calumet district, $1,000,000 subdivision ready to open within 10 days; opportunity to connect with a concern that has the choicest property in the entire district; all replies held in strict confidence. Address G B 297, Tribune.

MOP MANUFACTURER — EXPERIENCED, capable of operating large plant; must have practical knowledge of manufacturing and marketing all grades of mops, wet and oil; wonderful opportunity for man of executive and practical ability. In replying state experience, age, education, salary expected, and where can be interviewed. Address Box 636, La Grange, Ga.

DISTRICT MANAGER — LARGE EASTERN manufacturer organizing sales force to sell lingerie direct to wearer. Give us an opportunity to show you how to go into business for yourself. Call or write. FRED E. HIGHIE SUPPLY CO., Suite 1102, 360 N. Michigan-av., Chicago, Ill.

SALESMEN.

Successful subdivision men who want to qualify as Sales Managers and can handle crews, see Mr. Walsh.

Suite 709, 77 W. Washington-st.

WANTED—MALE HELP.

Executives and Managers.

ADVERTISING MAN—UNUSUAL OPPORTUnity for go-getter in advertising department of large national advertiser. The young man we are looking for is now employed and is ambitious for opportunity; experienced in detail and responsibilities of handling advertising department and whose ability has been proven by his success. Advise freely regarding past employers. All replies considered confidential. Address F D 288, Tribune.

MAN TO TAKE CHARGE

of flat work dept. in large laundry; must be thoroughly exp. and capable; give complete details in first letter. Address F T 325, Tribune.

EXECUTIVE — SPECIAL, TO INTERVIEW business and professional men; excellent opportunity for right man. MILLER & MILLER, 1045, 175 W. Jackson-blvd., Chicago, Ill.

ADVERTISING MANAGER — TO TAKE charge of adv. department for foreign language daily; splendid opportunity. MR. GAVARIS, 1653, Conway Bldg.

SUPERINTENDENT—FOR LAUNDRY, ON S. Side. Apply 77 W. Washington, R. 1625.

Boys—Office and Factory.

BOY
for light office work.
NATIONAL TEA CO.,
1000 Crosby-st.

BOYS—14-17 YEARS, GRAMMAR SCHOOL graduates or boys attending continuation school preferred; excellent chances for advancement to office positions. If you are interested in learning a trade, apply MR. CURRAN, Room 125, 417 S. La Salle-st.

BOY—BY LARGE ADVERTISING AGENCY, for errands and office work. Good opportunity for bright, neat boy about 16 years old. Gentile only. Apply Room 1814, 29 E. Madison-st.

BOY—16 TO 20 YEARS.

Exceptional future. Room 1203, 32 N. State-st.

BOYS, MEN—17 OR OVER, TO TRAIN FOR sales work; chance for a future, opportunity to travel; good pay to start; permanent work. Rm. 84, 1104 S. Wabash.

BOY — BRIGHT, AND OF GOOD APPEARance, for elevator; white only. Apply 4943 Kenmore-av.

BOY—EXPERIENCED, FOR BAKERY COUNter. Apply Mrs. Kirk, Henrici's, 67 W. Randolph-st.

BOY—MUST BE 17; OFFICE WORK. APPLY Detmer Bruner & Mason, Inc., 111 N. Canal-st., 2d floor.

BOY—RELIABLE, FOR FISH AND DELIcatessen store; 16 years or over. 1408 Milwaukee-av.

BOY—16 YEARS OF AGE, TO WORK IN shipping dept. JOHN T. SHAYNE & CO., 150 N. Michigan.

BOYS—OVER 16, WITH BICYCLES, ON North Side, to work 4 p. m. to 9 p. m. Apply MR. CURRAN, Room 125, 417 S. LaSalle.

ERRAND BOY—OVER 16 YEARS OLD. Stern, McGivney & Co., 12 N. Michigan.

OFFICE BOYS.

17 years of age; grammar school graduates. Apply before noon at 836 S. Michigan.

C-R-A-N-E,

Plumbing and Heating Materials
Within Reach of All.

Professions and Trades.

ARCHITECTURAL DRAFTSMAN—EXPERIenced, immediately. Write to CLAS. SHEPHERD & CLAS, Architects, 445 Milwaukee-st., Milwaukee, Wisconsin, or call long distance. Broadway 20.

Architectural Designers

and Draftsmen; experienced. State experience, etc. Address G B 442, Tribune.

ARCHITECTURAL DRAFTSMAN—MUST BE experienced. Dwight G. Wallace, 22 W. Monroe-st.

ARCHITECTURAL DRAFTSMAN—5 YRS. exp. in residences and apts. Give full part., sal., exp. Address F N 537, Tribune.

ATTENTION,
AUTOMOBILE PAINT MEN.

We can use a few experienced stripers on automobile bodies, hoods, and wheels; good piecework prices and good working conditions.

Apply, write, or wire
Supervisor of Labor,
STUDEBAKER CORP'N,
SOUTH BEND, IND.

AUTOMATIC SCREW
MACHINE OPERATORS.

Must be A No. 1 Gridley operators. Apply Employment Departmt., STEWART-WARNER SPEEDOMETER CORP., 1828 Diversey-pkwy.

AUTOMATIC SCREW
MACHINE OPERATORS.

Acme, Brown & Sharpe, Gridley. Apply BASSICK MFG. CO., 2650 N. Crawford-av.

AUTOMOBILE
PANELERS.

Take Harlem car west on Grand-av. to 5800.

YELLOW CAB MFG. CO.,
5801 W. DICKENS-AV.

AUTOMOBILE PAINTERS, RUBBERS AND Sanders on Duco.
THOMAS T. HASKINS CO.,
56 W. Illinois-st.

AUTO PAINTER—EXPERIENCED ONLY; none others. Apply 5414 State-st.

AUTOMOBILE ELECTRICIAN AND BATtery man—First class. Monroe 7039.

BAKER — NORWEGIAN OR SWEDISH, 4 hours a day, on butter biscuits and cakes. 3454 Fullerton-av.

BORING FITTERS—AUTOMOBILE MOTOR works; steady job. Apply 2921 S. Wabash.

BRICKLAYERS AT

Winona and Leavitt; Hamilton and Montrose; 644 Melrose-av.; Ainslie and Lake Michigan; Clark and No. Shore, and 6813 Lakewood-av.

BRICKLAYERS—APPLY 82D AND CLYDE-av.

CALENDER MAN,
experienced. Also on mixing mill for small rubber department.

SLOAN VALVE CO.,
4300 W. Lake-st.

CHASER METAL

on chandelier patterns of the highest grade; must be first class man, long experience; steady position. Victor S. Pearlman, 533 S. Wabash-av., 8th fl.

CHAUFFEURS.

Good drivers can make 40% plus nonaccident bonus, making you the highest paid cab drivers in the city. Cab experience not necessary.

DE LUXE CAB CO.,
405 E. ERIE-ST.

CHEMIST—ASSISTANT; FAMILIAR WITH testing coal tar products. Address F J 270, Tribune.

CIGARMAKERS—WE HAVE OPENINGS FOR a few good hand workers for jobs paying $30; open shop. Address G L 258, Tribune.

CLEANER AND SPOTTER—FIRST CLASS, at once, on men's and ladies' garments; new daylight plant in connection with old established laundry; must give reference; steady work and good proposition to right party. Norman Laundry and Dry Cleaning Co., Decatur, Ill.

COMPOSITOR AND MAKEUP MAN—FIRST class. Peterson Printing & Engraving Co., 360 E. Grand-av., 5th floor.

CUTTER,
experienced on duck clothing. Apply 1139 S. Wabash.
MANDEL BROTHERS.

CUTTER — EXPERIENCED ON LADIES' undergarments.
LAWNDALE SILK UNDERWEAR CO.,
1401 W. Jackson.

CUTTER—FOR LININGS, ON MEN'S NECKwear; expd. M. SALK 1134 Roosevelt-rd.

CYLINDER PRESS FEEDER—FOR OUT OF town shop; must be capable of handling Dexter suction pile feeder; night work; steady. Address C S 3, Tribune.

Decorators and Stripers.

ON PASSENGER CAR WORK.
Apply Employment Department, PULLMAN CAR & MFG. CORP., 110th and Cottage Grove-av.

DESIGNER
OF WALL PAPER.

Must be experienced; excellent salary for one who proves his ability. O. TURNER, 205 E. Grand-av., 2d floor.

DRAFTSMEN—ARCHITECTURAL, A-1, 2 OR 3 experienced on high grade bldgs., as squad foremen; no designers but men knowing construction; also can use a few experienced juniors; clean rapid draftsmen and letterers with 4 years' experience; permanent positions to right men with high class firm. Call Superior 7437.

DRAFTSMAN.

Experienced interior decoration and furnishing; capable of perspective and color drawings; must have references. Apply W. P. NELSON CO., 614 S. Michigan.

DRAFTSMAN.

Capable, experienced on typewriter, adding machine, or similar designing; state salary, age, and experience. Address G J 92, Tribune.

DRAFTSMEN—ON GRAIN HANDLING MAchinery, spouting, layout, and checking; also light structural designing in connection with elevating conveying machinery. Apply at Webster Mfg. Co., 4500 Cortland-st., or call Spaulding 1000.

DRAFTSMAN—AUTO BODY, EXPERIENCED on production work; good position for right man; give age and full details of experience. [illegible]

WANTED—MALE HELP.

Professions and Trades.

ELECTRICAL CARD MEN.

Experienced, familiar small work. Production Meter Service, 1315 S. Wabash.

ELECTRIC WELDER—ONE EXPERIENCED on boiler work preferred. Address F D 313, Tribune.

ESTIMATOR—BY GEN. CONTRACTOR DOing large commercial buildings; give age, experience, and salary; replies confidential. Address A 107, Tribune.

ELECTRICIANS—FOR FLAT AND STORE wiring; steady work. Call Mansfield 6106 between 6-8 p. m.

ENGINEER—NIGHT.

Illinois license; must be thoroughly competent; high pressure; give age, experience, and where employed last five years. Address G H 108, Tribune.

Ex-Yellow Cab Drivers.

38 returned last week; business good for men who are willing to work hard. If you desire to return,
SEE YOUR GARAGE MANAGER.

FINISHER-STAMPER — STEADY; STATE ref. Address J 518, Tribune.

FURNITURE FINISHERS.
Apply 1906 S. Wabash-av.
L. FISH FURNITURE CO.

HARD GOODS SPINNERS—EXP. APPLY Great Lakes Candy Co., 1417 W. Jackson.

HUDSON MECHANICS.
HUDSON MOTOR CO. OF ILLINOIS.
6259 Broadway.

LATHE HANDS—2 OR 3, EXPERIENCED on production. The Borg & Beck Co., 6558 Menard-av.

LINOTYPE OPERATORS — FIRST CLASS, for day and night. Peterson Printing & Engraving Co., 360 E. Grand-av., 5th floor.

LITHO. PRINTER—ON BRASS; HAND OFFset press. 2944 W. Lake-st.

MACHINE MOLDERS—ON BRASS; STEADY work. Apply with reference, W. D. Allen Mfg. Company, 5650 Roosevelt-rd. Mr. Meng.

MACHINIST—CAR-DUMPER AND EQUIPMENT CO., 1220 E. 75th-st.

MAN—BY A MANUFACTURER OF ELECtrical household appliances, an electrical man to head a department; must be competent and willing to work. Address F I 356, Tribune.

MARCELLER AND SHINGLER—EXPERT; 50-50 basis. Rogers Park 6798.

MECHANICAL DRAFTSMAN — EXPERIenced tracer; work must be very neat; state experience and salary required. Address E T 190, Tribune.

MECHANIC—WITH EXPERIENCE IN MAchine assembly. Car-Dumper and Equipment Co., 1220 E. 75th-st.

TRUCK MECHANICS.

6 first class. Apply Mr. Truman.
SINCLAIR REFINING CO.
22d and S. Rockwell.

MEN—WORKING; NO CAPITAL REQUIRED. Make $100 week in your spare time; address inquiry to Mr. L. Stevens, Rm. 310, 646 N. Mich.-av. I will come to your home evenings and explain nature of work.

PAINTERS—EXPERIENCED.
PLAISANCE HOTEL,
6000 Stony Island-av.

PAINTERS AND PAPERHANGERS—FIRST class union men; steady work. M. Goldberg, 949 N. Hoyne-av. Humboldt 9080.

PAINTER AND PAPERHANGER — APPLY at once. 5430 Kimbark, 1st. Mid. 3619.

PAINTERS AND WOOD FINISHERS—Union. 2733 Armitage-av.

PLASTERERS WANTED.
Long job; good conditions.
PALMER HOUSE,
Monroe-st. and Wabash-av.

PLASTERERS.

Wood and Harrison-sts. Hospital, 221 S. Wabash. Lincoln & Webster, Hospital.

PLASTERERS — SHERIDAN-ROAD AND Wellington-av.

PLASTERERS—LAKE SHORE-DRIVE AND Elm-st.

PROOFREADERS AND REVISERS—EXPERIenced; nonunion. Apply R. R. Donnelly & Sons Co., 731 Plymouth-ct.

POTTER-JOHNSON AUTOmatic screw machine men.
Buda Company, Harvey, Ill.

PRESSMAN—CYLINDER,

On first class color work; must understand Dexter pile feeder. Apply
CORN PRODUCTS REFINING CO
63d-st. and Archer-av., Argo, Ill.

PRESSMAN — KELLY; PERMANENT ON good work; 2 machines. Call Super. 7860.

PRESSER—COLORER, EXPERIENCED ON Hoffman mach. 5555 Broadway.

SAND BLASTERS—FOR SAND BLASTING buildings; also tuck pointers; steady work and good pay. Apply United Bldg. Cleaners, 1102 S. Kedzie-av., 8 a. m.

SEWER INSPECTOR—MUST UNDERSTAND plans; state salary expected, experience; 3 months' work. Address F S 448, Tribune.

SHADE HANGERS—MUST BE THOROUGHly experienced. Apply at 6353 Kedzie-av.

SHIRT IRONER — GOOD EXPERIENCE. Call 5234 Lake Park-av.

SPRAY HAND.

Thoroughly experienced in air brush equipment and enamels. Call Morton Mfg. Co., 5139 W. Lake-st.

STOVE REPAIR MAN—EXPERIENCED, INside and outside work; steady position and good salary to hustler. L. Fish Furniture Co., 3036 Lincoln-av.

WANTED.

Power bumper men, panelers, metal finishers, and solderers for automobile body work.

KISSEL MOTOR CAR CO.,
HARTFORD, WISCONSIN.

WOODWORKING MACHINE HANDS, TENoners, shapers and others—For auto body. L. F. KUEHNE CO., 2601 Archer-av.

WOOD FINISHER — EXP. REFINISHING used furniture. 2220 Indiana-av.

MAN—YOUNG, WITH EXPERIENCE WRAPping large packages for shipment.
TANNERS PRODUCTS CO.,
930 N. Halsted.

Pharmacists.

ASSISTANT—OR THOROUGHLY EXPERIenced app., with chain store and RX experience. Lake View Pharmacy, 1001 Belmont-av.

DRUG CLERK—APPRENTICE OR ASSISTant. Call West 0483.

PHARMACIST—REGISTERED, ASSISTANT, reference. 1359 W. 63d-st.

REGISTERED OR ASSISTANT — YOUNG man; good worker; reference; good hours; good pay. Call mornings. Minov's Pharmacy, 4401 W. Madison-st.

Farm and Garden Help.

GARDENER-CARETAKER—ON SMALL EState, near Lake Forest; single or married; if married, wife must keep house and do cooking; state wages, age, and give reference. Address K 371, Tribune.

Salesmen, Solicitors, Etc.

A SALES ORGANIZATION is developed through elimination. Can you prove your quality by results? An opportunity for a real position awaits 6 men from 35 to 50 years of age. Our new sales policy offers a future to those who can qualify. A complete training for the one selected. For interview, call today, 10 to 3, Mr. Parr,

C. CRETORS & CO.,
620 W. 22d-st.

A MAN WANTED.

NO EXPERIENCE NECESSARY.

To work under my personal direction in following up inquiries from buyers received by us from classified advertising on our N. W. Side properties. No canvassing. This man will be put upon a paying basis that will enable him to make at least

$75 PER WEEK

or more. The man we employ will be given a thorough training to fit him for the position (with no expense to him), and will be given employment at once. Neat appearance and good character essential. Apply our main office, 109 N. Dearborn, Room 903.
MR. WILSON.

A YOUNG MAN

High grade bond house has opening for wide awake young man over twenty-six years, who can show successful sales record; bond experience not essential; we will train you; liberal salary and commissions; leads furnished. Apply Rm. 1005, 77 W. Washington-st., Chicago.

A Sales Correspondent,

Thoroughly experienced, preferably one who has successfully sold Advertising or Service and who can sell by personal solicitation; unless you have a satisfactory record and are looking for hard work don't answer; must be Protestant. Address E T 377, Tribune.

A CANDY SALESMAN

with a car, for Chicago, who has been calling on Chicago jobbers for the last two years or more, to represent high grade candy mfgr. of Penny gds., 5c and 10c bars, bulk choc., and Fancy Box line; big opportunity for exp. man; state fully. Address G B 278, Tribune.

A MAN.

Responsible position; bond if required.
Rm. 201, 168 N. Michigan.

A CEMETERY MAN

[illegible]

A GRIZZARD SYSTEM

[illegible]

WANTED—MALE HELP.

Salesmen, Solicitors, Etc.

A REMARKABLE FACT.

Our device fits in with all kinds of legitimate business where people pass, congregate or enter—drug stores, confectioneries, movies, department stores, cigar stores, pool, billiards, parks, filling stations—in fact the field is unlimited. It adds big, new, net profits to all such lines.

We create interest among such prospects through national advertising and direct by mail campaigns. We get an abundance of leads and we sell more than twenty-five percent of these leads. Our salesmen make big money, $10,000 to $30,000 per year not unusual.

We need three more good men. We teach you our successful way of securing business. We are a million dollar concern, having many branch offices. Promotions to executive positions rapid. Don't look further until you know our proposition.

Call 108 N. Franklin-st., 9-12 and 2-4.

A Cemetery Lot Salesman.

Leads furn. Beautifully wooded park, cent. loc., low priced. No promot. scheme. Clean-up for exp. man. 1049 Conway Bldg.

ADDING MACHINE
SALESMEN.

Can offer exceptional proposition to two men with real records in selling better class business in Chicago. Have two loop territories open. Do not answer without giving full detail past year's experience. Company three years old. Soundest rating. Standard machines. Sales Agency in three months if you qualify. Confidential. Our men aware of this ad. Address G J 93, Tribune.

ADVERTISING SPECIALTY salesmen to handle new fast selling specialty. 3715 W. Grand-av.

ADVERTISING SOLICITOR—EXPERIENCED in Chicago, for Swedish newspaper; salary and commission. Apply mornings, R. 1020, 155 N. Clark-st.

AMBITIOUS MEN
WANTED.

$100,000 IN ADVERTISING
ORDERED.

LEADS COMING IN FASTER THAN OUR present sales staff can make calls. A quarter of a million dollars in sales made last week. We need 100 more men to help us handle this ever increasing volume of business.

SALARY, COMMISSION, AND BONUS.

This campaign will comprise Ten Million Dollars in property.

New units must be added to our present sales force. Each unit manager will be instructed to help men—with or without experience—earn big money and speedy promotion to sales manager positions.

This is your opportunity to enter the largest organization of its kind in the world. Those who qualify will find permanent employment and prosperity.

FRED'K H. BARTLETT
REALTY CO. (Not Inc.),
CHICAGO'S LARGEST
REAL ESTATE OPERATORS.
Apply at Information Desk,
Sixth Floor,
69 W. Washington-st.,
Between 11 a. m. and 5:20 p. m.

AN
OPPORTUNITY
FOR AMBITIOUS
MEN
WITH
THE BRECHT
COMPANY.

The Brecht Company of St. Louis, established in 1853, has several local openings for ambitious, energetic salesmen, experienced in the sale of refrigerating equipment and market fixtures.

Write or phone for appointment with our local manager, MR. KOEHLER, 1138 Straus Bldg., Chicago. Telephone Wabash 8474.

A
1½ Million Dollar Sub.

WAKE UP, YOU NILES CENTER DEPT. MANAGERS,
SALES MGRS.—SALESMEN.

Just sold half million dollar sub in 30 days with 10 men, our men making big money. Opening this week over million dollar property in Niles Center, 2 blocks from one L station; 3 blocks from 2 other stations. We have property bought up for 12 months' selling at prices, terms that assure a quick sell out. We pay highest commissions in Chicago. Live leads furnished daily. Come and see me and I will show you how to make five grand within the next 30 days. Call Room 706, 6 N. Michigan-av. See Arnold or Robinson.

A FINANCIAL CONCERN

offers a permanent connection and wonderful opportunity to an ambitious married man over 27 and under 36 yrs. of age, who is well educated and willing to work. Must live on the north side. This position pays a salary and liberal bonuses. In your reply don't fail to give full details in regard to your qualifications. Address E T 481, Tribune.

A NEW

sales organization is in the market for several high grade men with sales executive ability, 25 years and over; must furnish best of references; drawing account. Apply Rm. 1109, 307 N. Michigan.

ACCIDENT-HEALTH SALESMAN—WHOLE or part time; Chicago towns in Ill., Ind. General Accident Ins. Co., 64 E Jackson-blvd.

ADVERTISING SALESMAN.

High caliber, experienced advertising salesman, to sell an interesting, attractive and profitable proposition. Can make big money. Exclusive territory now open to men that can qualify. Phone Room 1342, Atlantic Hotel, Mr. Gibson, for appointment.

Advertising Solicitors.

Newspaper, program experience; live sports proposition; commission. Apply after 10, Room 500, 510 N. Dearborn-st.

AGGRESSIVE SALESMAN.

The New York Life has an opening for a man seeking a permanent connection with a guaranteed future; experience not necessary; substantial income for right party. Apply Room 620 New York Life Bldg., 39 S. La Salle. Ask for Mr. Lund or Mr. Petersen.

ANNOUNCEMENT!
IMPORTANT!
OPENING 750 ACRES!

Here is an opportunity to enter a rapidly expanding organization and make some real big money. We believe in the man who works hard; we want him. By properly directing his efforts we will make it possible for him to achieve success; experience not necessary. We personally assist you. To industrious men we can promise the big chance to quickly acquire wealth and position, which is our method of paying ambitious workers for their efforts in this organization; enthusiasm and willingness to learn is your passport. We sell the finest city and suburban properties at fair prices. We also have several hundred acres in 10 acre farms adjoining Woodstock, Ill., and several hundred summer resort lots near Antioch, Ill. Applications from capable Dept. Mgrs., Sales Managers, Salesmen, and part time workers will be considered immediately and accepted if qualified. Apply C. G. ROBINSON, Rm. 815, 5 N. La Salle.

ASSISTANT TO MANAGER.

Opportunity to learn salesmanship; sal. and comm. Apply Sales Mgr., 3723 Lincoln-av.

ATTENTION, SALESMEN.

Openings for 3 selling a business service to high grade executives. Prefer men who have sold adding machines, typewriters, high grade books, or courses. Earnings to start, $[illegible] to $375 per month. We train you and furnish leads. Drawing account arrangement. MR. VAN SCHOYCK, Brevoort Hotel, Room A-4, 10 a. m. to 4 p. m.

AUTOMOBILE SALESMEN.

Can make profitable connection selling Ford cars in the fastest growing community in Chicago; energetic, conscientious workers can here find the opportunity they have been seeking; full co-operation; unlimited possibilities.

HOWE BROS., INC.,
7101 W. Grand-av.

AUTOMOBILE SALESMAN.

To sell Maxwell Chrysler car; experienced man only; floor days and closing help workers can earn big money. PARK VIEW MOTOR CO., 3038 W. Grand-av.

WANTED—MALE HELP.

Salesmen, Solicitors, Etc.

AUTOMOBILE SALESMEN.

To sell new and used cars. Only experienced men wanted. EMICH MOTOR SALES, 7623 S. Halsted.

BAKERY SALESMEN.

House to house; bakery or tea and coffee exp. BURNY BROS. 2747 W. VAN BUREN-ST.

BIG POSITIONS FOR SUCCESSFUL SALESMEN.

If you're a real worker and want to make money you can earn $50 and up per week from the start selling our famous line of Money Back Guaranteed merchandise direct to consumer. This Corporation is growing fast and will advance you to important executive position when you qualify. We furnish leads. Applicants must furnish references. Call at 529 S. Franklin-st., Rm. 506.

Bond Salesmen Wanted.

If you are not satisfied with your present connection, will pay 10% commission to sell class "A" stock issue. Call at 1551 Marquette Bldg.

BOOK SALESMEN.

We need 2 good high grade men with book selling experience for Ind., Ill., Wis. Plenty live leads and names furnished to start. CHAS SCRIBNER & SONS. 431 S. Wabash. Rm. 111.

Can You Speak a Foreign

language? If so, I can show you how to make $75 a week. See Sales Manager, 45 S. Wells, 3d floor.

Can You Spare 10 Minutes

of your time—if I show how to make $50 a week or better? See Sales Manager, 3d floor, 45 S. Wells.

CANVASSERS—HOUSE TO HOUSE; LIGHT, pleasant work with crew. If satisfied with $45 weekly to start. Call 8 to 12 a. m. Room 406, 39 W. Adams-st.

CANVASSERS—WHO CAN HANDLE DISTRIBUTION. See MR. ZIMMER, Rm. 1213, 105 W. Monroe-st.

CHRISTIAN SCIENTIST.

We offer you a permanent position in the sales department of a high grade bond house; bond experience not essential; we will train you; liberal salary and commission. Apply Room 1005, 77 W. Washington-st., Chicago.

CITY SALESMEN.

Broadcast advertising campaign makes demand necessary; placing 3 men with ability. Call at 6548 Cottage Grove-av. H. Pk. 0103.

COMPENSATION

Is the result of effort and ability. If you can sell and will work, we will take care of your compensation. Our salesmen's average earnings are $8,000 yearly. Let us show you how.

ALEXANDER INDUSTRIES, 412 Monadnock Block.

DO YOU WANT A REAL CONNECTION?

There are no strings attached to this advertisement. To men who follow my instructions, I will place on a salary of $40 per week. Must be neat appearing, married men, with some sales ability. ROOM 1506, 10 S. LA SALLE-ST.

EARN $150 WEEKLY.

Pay daily; exp. not necessary; nothing to sell or carry. Ap. today, R. 603, 537 S. Dearbn.

FOUR ACTIVE MEN

For outside jobs; earnings $25 weekly to start; no experience, but a lot of work required. Apply at 826 State-Lake bldg.

FUR TRIMMING SALESMAN — FOR CHICAGO and middle west department store trade; to carry strong side line fur trimmings; strictly commission basis; unquestionable references required. Address C S 2, Tribune.

HIGH GRADE SALESMAN.

Must have experience in bbl. soap line; only live wires need apply; give telephone number. Address K 506, Tribune.

HONEST, HARD WORKING SALESMAN

who appreciates co-operation and a chance to better his present position. MR. McCAULEY, 9 to 12, 32 W. Washington.

HOSIERY SALESMEN.

Downtown or residential. Real Silk Hosiery Mills has purchased a new mill. Manufacturing full fashion chiffon and all silk frill fashion chiffon. Will employ 3 men to take over established customers presenting new line. Must be willing workers and furnish references. All vacancies will be filled this week. Apply Sales Manager, our office, 10th floor, 30 S. State, 9:30 to 12 today.

ITALIAN SALESMEN

to sell a well-known product. If you are ambitious and want to make connection with a firm of the highest standing in its line, come in and see me. Men who qualify will be assured a Real Success. MR. SIGNORILE, Rm. 348, 29 S. La Salle-st.

JUNIOR SALESMEN.

Well dressed; not afraid to talk; to assist sales manager; steady employment; salary. Room 205, 6900 S. Halsted-st.

JUST ONE HE-MAN

to "clean up" big money this summer with my expert help selling the most salable of all land. MR. DAVIS, 11th Floor, 116 S. Michigan-av.

MAN — SINGLE, TO TRAVEL WITH ME and sell; experience unnecessary; salary and commission; expenses advanced. Ask for Mr. Ullman, Room 300, 509 S. Wabash, after 9 a. m.

MANAGER'S ASSISTANT.

I want two men to work with me in Chicago; absolute integrity first requisite; selling experience desirable; must have personal force, common sense, and sincerity; big pay and splendid opportunity for quick promotion to highly paid managerial positions. Don't hesitate to answer if you are now employed; it will pay you to make a change. Call Room 759 McCormick Bldg.

MANAGER—CREW; ALSO SALESMEN; EXceptional opportunity, unlimited possibilities. Call 10 a. m. to 4 p. m. Rm. 715, 166 W. Jackson-blvd.

Men—Ambitious—Opportunity

Here it is: Salesmen to sell lots in our new, fast growing subdivision; in excellent location on W. 22d-st. Experience not required. The building season is on; the time is ripe; start in now. A. W. KOMAREK & CO., 3818 W. 26th-st.

MEN—TWO, TO TAKE ORDERS WITH MANager. Permanent, salary and commission while learning. Call from 9 to 12 at Room 805, 25 N. Dearborn-st.

MEN—CATHOLIC, TO ASSIST ON "DRIVE," good pay, steady work. See Mr. McVady or Mr. Duffy, 8-10, 4-6. Rm. 509, 22 Quincy.

MILLINERY SALESMAN — WESTERN JOBbing and manufacturing house has territory on northern Pacific coast, including Montana and Idaho. Open for live man under forty. Must have clean record; only experienced millinery men who can show past successful record need apply. All applications confidential. Address C S 6, Tribune.

MILLINERY SALESMAN.

For out of town territory. BETTER TRIMMED HAT FACTORY, 12 N. Michigan, Room 604.

NEW YORK LIFE INS. CO.

Salesman. Let us prove to you that you can earn a big permanent income for life. See MR. MACRAY, R. 510, 343 S. Dearborn.

ODD FELLOWS.

If you are an Odd Fellow in good standing, a tried and tested salesman, we have a proposition that will net you $200 weekly.

ASK FOR SALES DIRECTOR.

ROOM 1120 STRAUS BUILDING.

OUT OF TOWN MEN

with cars, cash in big with a cash proposition. Write Mr. Margolis, 2805 N. Rockwell-st., Chicago.

PRINTING SOLICITOR.

Man to solicit work for printing and engraving. THE FAIR, State, Adams and Dearborn.

REAL ESTATE SALESMEN.

Polish and Bohemian, to handle S. W. Side property; fine opp. for man of good character to connect with a well known concern; must have experience. A. W. KOMAREK & CO., 5200 S. Cicero-av. Take Archer-av. car.

REAL ESTATE SALESMAN,

must have some real estate experience; our salesmen are making $1,000 a month. GRATTAN REAL ESTATE, 7922 South Park-av.

SALESMEN—SELL FOOD SPECIALTIES; good for $50-$75 a wk.; drawing account against comm. 4656 Indiana-av. Rm. 1.

WANTED—MALE HELP.

Salesmen, Solicitors, Etc.

SALESMAN—

A large manufacturer of nationally known felt base linoleum type floor covering with branch office and warehouse in Chicago can use four of the higher type of salesmen in rearranging and redistricting its Iowa, Indiana, Wisconsin and Illinois territory.

They are particularly interested in the kind of man who shows possibilities of developing into a branch or district manager after possibly a year's successful experience on the road, and will consider only applicants who can show a successful sales record in small towns, as this company solicits business from every general merchandise, hardware, and furniture dealer, regardless of the size of the city, town, village, or hamlet in which he may be located.

While experience in floor coverings will be considered an advantage, it is not essential, as each candidate is given a thorough training in sales procedure before being sent out with the District Sales Manager, who will show him for several days on the territory to which he will be assigned that the earning possibilities for a real producer are larger in this field than in the majority of merchandising propositions.

Each candidate is paid a stipulated amount at the end of his first week's training period on the road to cover his expenses whether he is kept on or not. Thereafter he receives weekly full commissions on his personal sales, and once a month full commissions on mail orders.

Don't apply unless you own an automobile, preferably of the smaller coupe type, and feel confident that your sales record will bear the closest scrutiny and entitles you to consideration.

The Vice President of this company will be in Chicago and will interview applicants for a few days. Call Lafayette 6944 for appointment.

SALESMEN WANTED. BIG MONEY MEN CAPABLE OF EARNING $15,000 YEARLY.

I want to have 15 minutes' conversation with several high class men, financially and morally responsible, desirous of making worth while permanent connections with a well established firm in Chicago. I will prove to you that there are no hard times here. Our organization consists of highly capable men who are all producers and making big money. Costly leads furnished. Full co-operation and promotion assured. If you qualify you will make money from the start. Call personally either Tuesday or Wednesday, between 10 and 12 or 1 and 4.

MR. WHITE, PARLOR L AND 102, SHERMAN HOTEL.

SALESMANAGERS. SALESMEN. $25,000 POSITION OPEN.

With the opening of our new large quarters there is an opportunity for a few real salesmen to establish themselves by qualifying as salesmanagers under our attractive proposition; will enable them to earn better than $25,000 till Christmas; we are installing improvements, preparing details, including an advertising campaign, for one of the largest, best and most beautiful tracts on the North Shore; 8 blocks to lake, 2 blocks to transp., close to loop; as low as $10 front ft.; about to be open; sell direct for owner.

S. Q. GOLDMAN & CO., 5 N. La Salle-st.

SALESMEN OR NEAT APPEARING

Men who can be trained to sell; married men preferred, who wish to earn a good living for their families and themselves. Our proposition is one which affords an opportunity for the fellow who is a hard, consistent plugger. We need prize men who can follow up the leads we have. Earnings $40 per week and up. Apply Room 1800 Mallers Bldg., 59 E. Madison-st.

SALESMEN.

Chicago's oldest and largest distributors of one of the highest grade standard lines of motor trucks can use a couple of aggressive salesmen. Excellent opportunity for the right men; experience not necessary. See Mr. Simmons, 1842 S. Michigan-av.

SALESMEN WANTED.

Make money with me selling lots in the shadow of the new Ford plant. Henry Ford and 217 other giant industries in the Chicago-Calumet district are making possible the building of the most wonderful industrial city in the world. Calumet City is breaking a worlds' record for fast development.

My salesmen are making big money. Let me tell you how they do it. You can get your share.

Write or call immediately.

CHARLES M. SUMMERS, 11th Floor, 116 S. Michigan.

SALESMEN—COME IN

Today at 10 a. m. or 2 p. m. I will tell you how to make $100 to $300 per week on the best proposition in Chicago. Not real estate, stock, bonds, books, nor insurance. REAL CO-OPERATION.

M. T. WILLIAMS, 458 McCormick Bldg., 332 S. Michigan-av. Better see me before answering other ads.

SALESMEN

to sell Chevrolet cars; good proposition to right men. A. J. OOSTERBEEK MOTOR CO., 7541 S. Halsted-st.

SALESMAN.

A large mutual casualty company, increasing its sales force, offers a permanent connection with an opportunity for advancement for a young man to sell auto liability, fire and theft insurance; salary; experience valuable, but not essential; reply stating age, education, experience, etc. Address F J 268, Tribune.

SALESMAN—IF YOU ARE BETWEEN 25 and 35 years of age, clean record and in good health, an exceptional opportunity is open to make a substantial income selling the Remington Portable Typewriter. All or part time required. Apply W. S. Pulver, Manager, Portable Department, Remington Typewriter Company, 220 S. State-st., Chicago, Ill.

SALESMEN—MEN WITH PERSONALITY and ambition can make a big success if willing to devote 8 hours a day; no experience needed. Best proposition to the real man. Must be a Chicago man for 3 years or more, 25 to 40 years of age. Mr. Zuckerman, Room 809, 77 W. Washington-st.

SALESMEN.

High caliber men to sell an interesting attractive and profitable proposition; can make big money; married men given preference. Call Room 500, 537 S. Dearborn-st.

SALESMAN—RADIO; EXPERIENCED; FOR Chicago; also one to travel, by well known mfgr. of complete line of sets and parts; strictly commission basis; state experience and references in letter. Address G B 377, Tribune.

SALESMAN—GROWING MANUFACTURER needs exp. specialty man. Good city territory open on very liberal commission basis. Drawing account when you qualify. RID PRODUCTS CO., 1301 S. Peoria-st., 2d floor.

SALESMEN—3 HARD HITTERS FOR ROAD, large corp.; interesting wk.; no selling; no samples to carry; large income; steady employment; character, industry and aggressiveness necessary. 327 S. La Salle, Suite 631.

SALESMEN — SELL COAL IN CARLOAD lots outside Chicago; side or main line; experience unnecessary; earn a week's pay in an hour; liberal drawing account arrangement. Address K L 471, Tribune.

SALESMAN—HOSIERY, CITY AND COUNtry territory; exclusive rights; nationally advertised line. Apply 1208 North American Bldg., cor. State and Monroe.

SALESMEN—EXPERIENCED ELEC. HDWE. trade; fast selling repeat line; draw acct. to producers. Mandisco, call a. m., 5 N. La Salle-st., Room 1205.

SALESMEN—MEN WITH STOCK, BOND, INsurance, or advertising experience will find a real opportunity here to make big money. Room 307, 160 N. Wells-st.

SALESMAN—EXPERIENCED ON SILK AND combination yarns, to call on the knitting trade; man with noncompetitive line considered. Address C P 50, Tribune.

SALESMEN—TO DEMONSTRATE AND SELL to the homes a 5-tube radio set complete, $65; sold on easy terms. Apply R. 819, 111 W. Jackson-bl.

SALESMEN—EARN $150 WEEKLY—Pay daily; nothing to sell or carry; exp. not necessary. Call on banks, business men, etc.; splendid opp. for live wires. Apply TODAY, Sales Mgr., 603, 537 S. Dearborn.

SALESMEN—3 MEN WANTED BY NEW York Corporation to sell a nationally advertised product. Suite 1208, 20 E. Jackson.

SALESMEN—WITH ESTABLISHED TRADE, to market Norwegian canned fish. Address E K 488, Tribune.

SALESMEN—ON PROFIT SHARING BASIS; large retail coal company. See Mr. Engels, Room 1631 Lytton Bldg.

SALESMEN—FOR GLACE LAMPS, WITH OR without car; city and out of town; A No. 1 proposition. 3149 Roosevelt-rd.

SALESMEN—TWO, FOR SPECIAL WORK. A. GOODMAN, 646 E. Mich., Room 310.

SALESMEN—PHOTO COUPON, NEW LIBERAL offer. Root Studio, 25 E. Jackson.

WANTED—MALE HELP.

Salesmen, Solicitors, Etc.

SALESMEN.

I am looking for a capable man to assist me in sales work. I prefer one who has had sales training, but may consider an exceptional man without selling experience. My firm is the largest and most successful realty organization in Chicago. The position is an important one and offers a very good income at once and a real future to the person who can fill my requirements. If you are alive and ambitious and want to get into the highest paid field today, call on me or phone

FRANK SWEENEY, 11th floor, 116 S. Michigan. Central 7388.

SALESMAN.

Young man who is looking for a real opportunity as salesman; experience in selling our line not essential. Must be single, fair education, and Gentile. To such a man we can offer a permanent connection, a genuine future salary, and commission. Apply after 10 a. m., MR. R. E. FANNING, 323 S. Wabash.

SALESMEN.

I will be here two more days to interview 30 live salesmen to help me on a $14,000,000 proposition which I am ready to place on the market to the buying public of Chicago. This is not a stock or bond proposition—but a real bona fide deal. The men I want must be permanently located in Chicago and come ready to work at a moment's notice. $50 to $75 weekly drawing account if you qualify. Full co-operation and leads furnished. Apply in person only, 10:00 a. m. to 5:00 p. m.

MR. WHITE, PARLOR L, Hotel Sherman.

SALESMEN — 10, WHO ARE

desirous of learning salesmanship and would be satisfied with an income of $40 a week while they are learning, providing there is a future. Apply all day Wednesday.

Apex Manufacturing Co., 215 W. Randolph-st.

SALESMEN.

We will train a few men, with sales ability, for lighting fixture salesmen. Apply Wednesday and Thursday, 8:30 to 10:00 a. m., MR. LAWRENCE, Room 1022, Commonwealth Edison Company, 72 West Adams-st.

SALESMEN.

If you really want to earn $50 per week now; if you want twice that a year from now; if you have had enough experience to know that success is not achieved overnight in any business, a national manufacturing company can use your services in Chicago. Apply to Mr. La Gess, Room 675 Old Colony Bldg.

SALESMEN.

The Sales Director of a national organization will interview high grade, successful salesmen, preferably married, between the ages of 25 and 35, for permanent positions on its force.

SEE MR. McBURNEY, HOTEL PERSHING. Out of town men write.

SALESMEN—IF YOU ARE 25-30 YRS. OF age, have had previous sales experience, able to get along on a small salary until you can produce and can measure to our standards, an opportunity awaits you in the newspaper advertising field. All city territories. No road work. Mr. McCauley or Jernegan, Rm. 217, 326 W. Madison-st., 9:30 to 10:30 only.

SALESMEN—A RESPONSIBLE MANUFACturer needs four salesmen for Chicago; our sales plan is identical with that followed by manufacturers of standard automobiles; you must be morally and financially responsible; 10,000 prospects in this district and first year will net a good organizer $15,000. J. H. BENNETT, Hotel Atlantic, Wednesday-Thursday, 3 to 6 p. m.

SALESMEN—TO TRAVEL FOR LARGEST corporation of its kind in the world. This offers an opportunity for you to earn full value for efforts put forth on a dignified proposition. Men easily make from $100 to $200 per week. Comm. paid daily. Come and talk it over. 37 W. Van Buren, R. 475.

SALESMEN.

Have openings for 3 neat appearing men in dignified position paying $100-$200 per wk. Permanent positions. Exceptional opportunity for promotion. No canvassing. Must have car. Call in person. 2742 W. 36th-pl.

SALESMEN.

Ten live wires for best located Calumet properties. Experience preferred but not essential, as we teach you our way. Big commissions. See MR. PILLSBURY, Rm. 1101, 332 S. Michigan-av.

SALESMEN.

50 men to learn insurance business; liberal pay while learning; also excellent opportunity for 25 experienced men; liberal contracts. Apply MUTUAL LIFE INSURANCE OF BALTIMORE, 111 W. Jackson.

SALESMAN—CHICAGO REPRESENTATIVE, by prominent New York manufacturer of girls' and juniors' coats; one with past record, capable of producing a volume of business, to represent us through middle west and carry stock in Chicago. Address C S 1, Tribune.

SALESMEN.

Best selling subdivision on Northwest Side, 3 blocks from station, live town. Every street paved. Priced right. Can use a few good men. See Manager, 704, 110 S. Dearborn.

SALESMAN—EXPERIENCED ON PHARMAceuticals; selling position southern Illinois and Missouri; salary, expenses, and commission; bond and references required. Call between 12 and 2. CHILDS DRUG CO., 223 W. Erie.

SALESMAN — REAL ESTATE, EXPERIenced; must drive your own car; one of the largest and best located offices on the N. W. Side. J. Lick, Manager. LEO J. NOWICKI & CO. 4056 Milwaukee. Palisade 7200.

SALESMAN—TO SELL ELECTRICAL SPEcialty for well known mfgr.; must be acquainted with electrical hardware and drug jobbers; salary and bonus; give reference and experience. Address F M 218, Tribune.

SALESMEN—WE WANT LIVE WIRE MEN who know how to hustle and stick to it. Can make real money at once and build up permanent income. No real estate or bonds. Apply 844 State-Lake Bldg.

SALESMEN—EARN $15 TO $50 PER DAY traveling; nothing to sell, but must have selling ability; greatest organization of its kind in the world. 3408 S. Michigan-av. Take bus to door.

SALESMEN — TWO; ORGANIZING CREW for residential work; take orders for nationally known product; opportunity for advancement; liberal compensation. See NEIL McINTOSH, 127 N. Dearborn-st., Rm. 844.

SALESMEN — AGGRESSIVE, THINKING men of any age can make comfortable living by selling specialty line to jewelers and hardware stores. Cloxco, Inc., 6 N. State-st.

SALESMEN—RADIO, DRUG

Sundries and notion trade. Good lines. Liberal commission. Apply 2714 S. Canal-st.

SALESMEN—10, AT ONCE, SELL PERS'N'L sta'n.; direct $10-$20; com. daily; ex. un.; start now. Call bet. 9 and 10, Bart Greeting Cd. Co., 1505 Manhattan Bldg.

SALESMAN—WITH AUTO, WHO CAN HIRE other men and women; unlimited earnings; no competition; something new. 7001 S. Ashland-av.

SALESMAN—YOUNG MAN, PERMANENT. Chgo. ter. Sell new hand writing machines for largest firm of kind in country. Com. and drawing acct. Address F D 316, Tribune.

SALESMEN—(3) HIGH GRADE SALESMEN for Iowa, Indiana, Kentucky, selling to dept. and drug stores, beau. shops. Attr. pers. income to men who qual. Address K 177, Tribune.

SALESMAN—EXP. MAN, LEAVE WITH ME at once travel Michigan; am making $100 wk.; show you how, selling merchants. M. KIRBY, Rm. 1170, 508 S. Dearborn.

SALES MANAGER

with car wanted. Unusual proposition; city work. Phone MR. ROBERTS, Rand. 0561.

SALESMEN—$15 TO $50 IN YOUR POCKet daily; no show is to sell; city and county agents wanted. Write or see E. Dickinson, 76 W. Monroe-st., Suite 540.

SALESMAN—COVER SWEDISH GROCERY and deli. trade; city; comm. Address G L 126, Tribune.

WANTED—MALE HELP.

Salesmen, Solicitors, Etc.

SALESMEN.

We want straight thinking, square shooting salesmen, preferably under 40, to sell Round Oak furnaces in Chicago and territory within 200 miles; furnace knowledge is desirable, but if you do not have it it can be acquired in our training school; men who seek definite opportunity to rise in the selling field and without capital investment eventually acquire their own business are invited to write to Round Oak Heating company (Phone State 6931), 223 W. Jackson-blvd., or Beckwith Co., Dowagiac, Mich.

SALESMEN.

IF YOU ARE CAPABLE OF FURNISHING RESPONSIBLE REFERENCES, COME SEE ME. I can and will make not less than $150 per week for you and have you driving your own car in ten days.

I will back you with my time and money, providing you can convince me you are sincere.

See MR. COWIE, General Manager, R. 1101, 332 S. Michigan.

SALESMEN.

JUST BEGINNING SPRING DRIVE.

Have over $3,000,000 of property to sell this spring, including five new Niles Center District Subdivisions. Want hard hitting salesmen, either experienced in real estate business or any other lines of selling. If you are wide awake and will work 4 or 5 hours a day, you can make from $500 to $1,000 a month during balance of 1925. Organization now being whipped into shape and there is room for you if you are ambitious. This will not be a cold canvass proposition, as we are preparing hundreds of prospects for you. Special proposition for men owning their own cars. See our Department Manager and get details.

OLIVER SALINGER & CO., ROOM 630, 70 W. MONROE-ST.

SALESMEN.

A few more experienced salesmen; also one or two beginners, to work on real leads in an established West Side cemetery; full or part time; no "cold turkey" work. This is a meritorious proposition and PERMANENT. The commission is right; the co-operation is perfect; drop in and make us prove that this is the job you have long been looking for. Room 47, 106 N. La Salle-st.

SALES MANAGERS.

Men with executive ability to handle a sales force for one of Chicago's largest operators. This is not a fly by night proposition, but a real opportunity for the right man to make a permanent connection where the possibilities are unlimited. Must come well recommended and a resident of Chicago at least 5 years. Real Estate and Insurance man preferred. Apply F. H. Wahr, 29 S. La Salle-st., Room 348.

SALESMEN.

We give exclusive territory to sales agents for the sale of our Combination Motor Temperature Indicator to automobile supply dealers, garages, etc. Ours is an attractive, substantial, accurate instrument at a low price. Sells quickly when shown by our agents' demonstration box or on car. DOWELL INDICATOR CORP., 103 East 35th-st., N. Y. City.

SALESMEN—IF YOU CAN MEET THESE requirements, you will be granted an interview; if not, do not waste your time or mine, either. Must be clean cut ambitious men who want to make a permanent connection. Must be married and over 25 years of age, and have some sales ability. To such men that I accept I will offer good pay to start and excellent opportunity for promotion. MR. MORRISON, Room 1506, 10 S. La Salle.

SALESMEN. EXP. HOUSE TO HOUSE.

Who are willing to work 6 hrs. a day; $50 a week is only a starter; our line used many times daily in every home. Repeats 100%. Call at 3165 Lincoln-av., Room 407 Wolf Bldg.

SALESMEN—THE EQUITABLE LIFE OF N. Y. [Burnham Building Branch] can use a few more salesmen, previous experience not necessary. The Life Insurance business is growing faster than any other business and you can grow with it and share in its great opportunities. Call before 12 a. m. Alfred Holzman, Agency Manager, 160 N. La Salle-st., Chicago. Phone State 1261.

SALESMAN—HIGH GRADE, AGGRESSIVE man with pleasing personality, to sell chemicals, flavors and colors to manufacturers in Southern territory; experience in our line not essential to get position, if selling record in past is good. Must be a producer and have no objection to traveling. Permanent position, salary, commission and expenses; references required. Address F D 220, Tribune.

SALESMEN—CHICAGO NEEDS A GOOD water filter in every home. Solicit orders direct and watch your own business grow in your own district. Liberal commission. No finer proposition in Chicago. Standard Filter Co., 326 W. Washington-st.

SALESMEN—A REAL OPPORTUNITY. Do you want to make good money? Here is your chance. Call and see Mr. Hatting. SUITE 809-11-13, 77 W. WASHINGTON-ST. 9:30 TO 5.

SALESMAN—50 MEN WITH FORD CARS to represent our factory; also 50 men to demonstrate. Apply 2051 Pensacola-av., rear.

SALESMEN—EXPERIENCED ON CURTAINS and draperies; neat appearing; good opportunity. 1853 E. 79th st.

SAVINGS ACCOUNT SOLICITORS—3 CAPAble men; profitable work; large bank; give phone and ref. Address K 117, Tribune.

SELL FLORIDA IN CHICAGO.

MORE SALESMEN NEEDED.

We have just started a BIG ADVERTISING CAMPAIGN and will have plenty of inquiries about our beautiful townsite lots and fertile garden tracts adjoining. Our property is located in the Gulf Region of Southwest Florida. If you have been seeking the "best seller" with the most money for time spent, end the search by coming into this office for the story.

RM. 315, 160 N. LA SALLE-ST.

SCANDINAVIAN MEN.

If you can speak the Scandinavian languages and have lived in Chicago a year or more we can use 3 men without experience in positions that should pay $60 to $125 a week, and chance to advance to Boss or Manager. Ask for Manager, 9 to 5. Suite 809, 77 W. Washington-st.

SOLICITORS.

General manufacturer's work, for automatic screw machines, punch presses, drilling, assembling, etc.; state experience, salary, and give references. Address G J 91, Tribune.

SOLICITORS—VIOLIN, EXPERIENCED. IMPERIAL MUSIC SCHOOL, Peoria, Ill.

SPECIALTY SALESMEN.

Several specialty salesmen for selling well known food product to Chicago retail trade. Men with car preferred. Address F G 450, Tribune.

STOCK SALESMEN.

Experienced, high grade stock salesmen to sell a security paying 8%, listed on the New York and Chicago Stock Exchanges. This is a permanent position with a future. Highest commissions paid. Stock sold on a very attractive partial payment plan. The men we want must be real salesmen with absolutely clean records. Call mornings, 10-12. Room 987, Illinois Merchants Bank Bldg. Mr. Florence.

SUBDIVISION SALESMEN.

SALARY AND COMMISSION.

8 experienced salesmen and 4 sales managers, for the finest DEMPSTER TERMINAL subdivision—2 to 4 blks. to "L" Terminal. LEADS FURNISHED. BUSINESS IS GOOD. No favorites. All our men are HITTING STRONG. Come over and you'll see why you can do the same. CHOICEST PROPERTY, LOW PRICES, LIBERAL COMMISSION, A SQUARE DEAL. 100 PER CENT CO-OPERATION AND SUPPORT. CHARLES E. BATES & CO., Rm. 435, 160 N. La Salle.

SUBDIVISION SALESMANAGER AND Salesmen—For the new 100 acre subdivision which we are now offering to the public. Come in and see our plat and prices. It will convince you that you will make real money. We pay large commissions; best co-operation given to men who are willing to work. H. A. BROWN & CO., 40 N. Dearborn-st.

SWEDISH SALESMEN.

SALARY AND COMMISSION.

4 subdivision salesmen and 2 sales managers. Finest DEMPSTER "L" TERMINAL PROPERTY, 2 to 4 blks. to Terminal. LEADS FURNISHED. Business is good; no favorites. 100 PER CENT CO-OPERATION AND SUPPORT. CHARLES E. BATES & CO., Rm. 435, 160 N. La Salle-st.

The Reason Why Our Salesmen

are all making good is because our proposition carries the least sales resistance. If you can sell, we will show you. Call at Room 1119, 77 W. Washington-st.

WANTED—MALE HELP.

Salesmen, Solicitors, Etc.

T. F. McFARLAND CO.

will require several high grade Sales Managers & Salesmen for their new subdivision,

Sibley Riverside Heights.

"NATURE'S BEAUTY SPOT."

To be opened next Saturday, May 16th. The most beautiful spot of high, clean land on the South Side, well restricted with all necessary improvements.

An extensive newspaper campaign starting on Saturday with large display "ads" in all leading newspapers. 1,000,000 post card to be distributed as "leads" for salesmen.

Our two previous subdivisions, sold out in six weeks, have made big money for our salesmen. Join our sales force and get in with the livest and fastest selling organization in Chicago.

See W. C. MILLER, DIRECTOR OF SALES. 7439 Cottage Grove-av. THIRD FLOOR.

Wonderful Opportunity.

New auto locking device, retail $1.00; pres. corp. here from home office in west to interview capable men. Excl. eastern states. MR. JENKINS, State 8700, Rm. 1620.

WALL PAPER SALESMEN—2, EXPERIenced, to established dealers on new line; drawing account and commission. Address L. P. P. CO., 3101 N. Crawford-av.

WE NEED 2 SALESMEN TO HANDLE LEADS AND ASSIST IN DEVELOPING TERRITORY. APPLY 10 TO 12, 2 TO 4. MR. LIEF.

THE HOOVER CO., 1304 Republic Bldg.

Wholesale Clothing House.

Estab. 25 yrs. Man with following in Chicago and country; good prop. for right man. L. Sumner & Son, Inc., 237 S. Market-st.

50 EXPERIENCED SALESMEN Wanted—Now.

Unlimited Possibilities for Producers.

Salary Guaranteed. Commission and Bonus.

Call this morning, Room 623, 326 W. Madison-st.

4 SALESMEN.

Can you actually work 6 hours a day?

Can you follow instructions?

Can you stand prosperity?

If you can qualify, I can put you in a present money making sales position where your earnings will surprise you, and where your advancement will be rapid.

Apply after 10 a. m. today.

MR. HERBERT, ROOM 919, 77 WASHINGTON-ST.

2 SALESMEN

For California; 2 for New England; 3 for the South; to represent high grade service; must have good education and personality; previous experience not absolutely necessary; $50 weekly and up together with expenses, for those who qualify. WOODROW WILSON INSTITUTE, 104 S. Michigan-av., Chicago.

5 SALES MANAGERS

To sell lots in a $1,000,000 subdivision in the heart of Calumet district, bordering on 2 paved highways; only men of experience in Calumet district wanted. If you have sales-managing ability, here is your chance to make from $10,000 to $25,000 a year. Subdivision to be placed on market within 10 days. Address G B 263, Tribune.

3 YOUNG MEN.

We wish to engage 3 young men of neat appearance to act as salesmen; preferably college students, who, owing to financial difficulties, are unable to continue. Apply after 5 p. m. to K. C. MATHER, College Humor, 110 W. Chicago-av.

$15 to $25 a Day Earned

by our men; quick selling proposition; no experience necessary; live wires only; daily settlements. Call between 2 and 5. DAVIS, 314 W. 43d-st.

$100 Per Month Guaranteed

with opportunity to make more, selling merchandise in Chicago. Sales experience not required, we train you. You must furnish good references. Give phone and address in reply. Address J 342, Tribune.

Agents.

NEW INVENTION JUST OUT—KEEPS OPEN doors locked; positive protection day and night; sells for only $1; profitable money maker; untouched field; no selling experience necessary. Write for details. Co-Operative Sales System, 80L W. Water-st., Milwaukee, Wis.

AGENTS-OPERATORS

to sell and operate 1-2-3 gum vending machines. Profits are large and regular. Opportunity for expansion unlimited. For details address F C 440, Tribune.

QUICK! QUICK! QUICK!

Grab this one for quickest, big money; new auto locking device; retails $1. Mr. Jenkins, State 8700, Room 1620.

AGENTS—MAKE 200% PROFIT; FAST selling novelty signs. Call 906 N. Wells-st.

AGENTS—SELL EST. TR., EXCEL. TERR., lge. pro., sm. inv. Leblou, 186 N. La Salle.

Miscellaneous.

MAN—ABOUT 30, FOR OUTSIDE WORK; no selling or soliciting; must have high school education and be willing to work for a future with an old established organization. Reply in own handwriting, giving age, height, married or single, last employment, and your telephone number. Address F D 379, Tribune.

MEN.

Full or part time. Your opportunity for quick turnover; can use four salesmen; also a few with no experience. Call Room 802, 8 East Randolph-st.

MAN—EARNEST YOUNG CHRISTIAN, INterested in church and Sunday school wk., free to travel; must be willing to start at the bottom and work hard; splendid opportunity for advancement. The Howard-Severance Co., 205 W. Monroe-st.

25 HIGHLY EDUCATED

men or women, connect with reputable house; no selling or canvassing; can make $1,000 a month. Call between 10 a. m. and 3 p. m., R. 820, 110 S. Dearborn.

MEN — HIGH SCHOOL GRADUATES AND college, for vacation work. Opportunity to travel; expenses paid; GUARANTEED SALARY and commission. Selling experience preferred, but not essential. Apply 8:15 a. m. 704 Hearst Bldg.

MEN—CAPITALIZE YOUR SPARE TIME. We need 2 stable and reliable men, who are now employed. Pleasant work and will not interfere with your present position. Apply 354 Wrigley Bldg., until 9 p. m.

CLERKS—DO YOU WANT TO DRIVE AN AUTO? If you can I will hire you. If you cannot I will teach you and place you in a steady paying position FREE. Mr. Godfrey, Room 1108, 108 S. La Salle-st.

MAN—YOUNG; LIGHT FACTORY WORK; steady job. Apply ready for work. Chicago Asbestos Table Mat Co., 2815 Irving Park-blvd.

MAN—FOR SKIP TRACING AND AUTOMObile repossessions; must drive any make car; experience necessary. Apply Rm. 704, 6 N. Clark.

MAN AND WIFE—COL. OR WHITE, FOR suburban home; wife to do cooking, man general housework and wait on table. Haymarket 6330.

COLLECTORS—EXPERIENCED ON MONTHly accounts; no soliciting; must be able to furnish surety bond. Room 844, 127 N. Dearborn-st.

2 AMBITIOUS YOUNG MEN—21 TO 30, FOR outside salework; good pay and bonus. See Mr. Warthen or Mr. Ozard, 4221 W. Madison, 8:30 to 10 o'clock.

MAN—WHITE, AMERICAN, ABOUT 40 OR 50 years, for caretaker; living quarters on premises; salary $30 wk. Call between 2-5, 65 E. Huron-st.

MAN—TO DO STEADY HAULING; GOOD opportunity. Will give profitable contract to right party. Must be able to partially finance new truck. Rm. 1106, 10 N. Clark-st.

LABORERS—MEXICAN, ABOUT 12, WITH their families. Address BALD MT. MARINE, INC., Newsom, N. C.

MAN—TO DO STEADY FREIGHT HAULING to nearby cities; must be able to purchase new truck. Apply at once 1045 Fulton-st.

MEN—WITH CLOSED CARS FOR SUNDAYS to drive for real estate firm. Salary. See Mr. Nudelman, Rm. 204, 163 W. Washington.

MAN — EXPERIENCED, TO PAINT MY house by day or job; will furnish brushes and ladders. Ph. eve. after 6, H. Pk. 2590.

JANITOR — EXPERIENCED, MARRIED, colored, for small bldg., So. Side. Must be otherwise employed. Apply 135 S. State, R. 203.

MAN—MIDDLE AGED, TO COLLECT RENT for real estate office. Apply Rm. 504 at 25 N. Dearborn-st.

DRIVER—TO WORK ON COMMISSION; ONE who can furnish security; steady worker. Apply 2819 Ogden-av.

COLLECTOR—RENT, EXPERIENCED, IN South Side real estate office. State age and experience. Address F I 398, Tribune.

YOUNG MEN — NEAT APPEARING, FOR sales work. No exp. nec. Salary $18 per wk. and comm. Room 403, 208 N. Wells.

EXPERIENCED PACKER OF DRY GOODS—Ready with tools. Mueller, 1754 Belmont-av.

WANTED—MALE HELP.

Miscellaneous.

WIVES, WIVES, WIVES,

Is your husband making all he is worth? Are you enjoying the nice things you feel he ought to provide after saving enough money every month beside? What is wrong? Is he in the wrong place, where his ability is not paid for in dollars and real appreciation?

THIS ADVERTISEMENT IS AN EXPERIMENT.

We want to pay to the limit of his ability. "Men here are paid $137.40 on the average per week," and we believe the wife can tell us more of his ability and virtues in less time than we have been getting reliably by reading letters of reference. We also want to know that you sanction his connection with us and understand the work, that you can encourage him to bring out his very best. Write us a letter or postal, giving address and phone, that we can arrange a confidential talk at our office. Address G H 103, Tribune.

A RARE OPPORTUNITY. READ.

THROUGH THE EFFORTS OF AN AIRCRAFT CORPORATION AND HENRY FORD WE ARE IN A POSITION TO OFFER CONGENIAL EMPLOYMENT TO GENTLEMEN OF EVIDENT REFINEMENT. POSITIONS ARE OF HIGHEST CHARACTER AND WILL IN NO WAY INTERFERE WITH YOUR PRESENT OCCUPATION. EVIDENCE OF REFINEMENT WILL IMMEDIATELY PUT YOU ON THE PAY ROLL. THIS IS NOT A SALES POSITION AND HAS NOTHING TO DO WITH SALES WORK. NEWS ACCOUNTS ARE BEING PRINTED IN ALL CHICAGO NEWSPAPERS. CALL SOCIOLOGICAL DEPT. 1313-19, 105 W. MONROE-ST. FRIDAY EVENING AT 8 O'CLOCK. [$50 PER WEEK. CALL FRIDAY EVENING ONLY.]

WANTED. 3 CHICAGOANS

OF NEAT APPEARANCE. NO SALESMEN.

Men who would be interested in a good connection with a real organization. Your opportunity for advancement is excellent. Kindly refrain from taking our time if you are a four-flusher or a panhandler; must know Chicago. Apply 334 N. Section Wrigley Bldg. until 6 p. m.

10 NEAT APPEARING MEN

to work out of our branch store calling on our customers; the work leads to selling positions. Apply 9 a. m. Ask for MR. NARODICK. Commonwealth Edison Co., 4730 Irving Park-blvd.

MEN OF ALL OCCUPATIONS.

Full or part time; this is an exceptional opportunity for high grade men to make a connection with a sound Real Estate organization, where their earnings will be most attractive. No exp. nec. I will teach you. Call between 9 a. m. and 3:30 p. m. and ask for F. P. CAMPBELL, Rm. 348, 29 S. La Salle-st.

MAN.

If you can furnish bond, have a high school education, are married, keeping house, and are between the ages of 25-35 yrs. old, I will pay you a liberal salary and give you the opportunity of making a lifetime connection with a dignified and growing business institution. Answer in detail. Address E G 81, Tribune.

MEN.

NO EXPERIENCE NECESSARY.

Can easily make $50 per week working 3 evenings on our N. W. S. properties. We will instruct you, furnish you with leads, and give you the assistance of an experienced sales manager to do the selling. Come in and see me any day or evening. MR. NEAL, Room 903, 109 N. Dearborn.

MEN.

I am looking for 5 men who want to make real money. Experience not necessary as I train you in our work. This is a fine opportunity for advancement and if you are a steady, sober, hard worker, I can place you in a $5,000 to $10,000 a year position. Ask for MR. URE, 77 W. Washington-st., Room 713.

AMBITIOUS MEN,

25 TO 40 YEARS OLD.

Does $62.50 per wk. interest you? If so, apply in person. No exp. nec. We want the type of man who wants to better himself financially and is looking for a permanent position. See G. B. LANDERHOLM, Gen. Mgr., Rm. 346, 29 S. La Salle-st.

HEAD BUTLER.

Thoroughly experienced and capable head butler, white, for my home in Lake Forest. American or English preferred, of middle age. Must furnish good references from former employer. Wages $125 month. Call after 10 o'clock and ask for MISS SMITH, 4th floor, 350 N. Clark-st.

OUTSIDE POSITIONS.

Health improving, steady, year round work; average pay $35 per week; men wanted who know city, with or without experience; free driving instruction; openings near your home on the north, south and west sides. Apply at 77 E. 21st-st., or any Yellow Cab garage.

MEN—WE CANNOT PROMISE BIG MONEY, but a steady job, and we will teach you how to do our work; small sal. to start; don't write a long letter, just give name, age, and address for interv. Address E H 441, Tribune.

OUTDOOR WORK.

For responsible men everywhere, distributing free samples, booklets, etc., from house to house; good pay; no experience needed. No selling. Send today for agreement and particulars. Do not call. Gen'l. Advertising Mgr., 2621 Cortland-st., Chicago.

A High Class Telephone Man.

I want to get a good telephone solicitor, who has a proven record of getting business over the phone. For such a man I have a very good paying position. Salary and commission. Call Room 847 1st Nat'l Bank Bldg.

MEN—A STEADY JOB WITH A SOUND FUture; this is pleasant work, but requires honest and steadfast effort; selling exper. unnecessary; sal. or comm. 1 p. m. H. E. Reading, Tower Bldg.

YOUNG MEN.

I want 5 young men over 25 years old, able to furnish bond, to demonstrate a new soap product. If $8 a day interests you, call between 9 and 12 a. m. at Room 4, 1014 Davis-st., Evanston. Ask for MR. EASTMAN.

AT ONCE.

WANTED—A MAN.

If you have two legs and a reasonable amount of intelligence, and can speak any language, see me at once. MR. HARDER, Rm. 348, 29 S. La Salle-st.

MEN—YOUNG, YOU CAN BE IDENTIFIED with the largest electrical manufacturers in the world if you have pleasing personality and willing to really work; $30 to $35 per week during training. See Mr. Salsberg at 9:30 a. m., or 1:30 p. m., 348 Otis Bldg., 10 S. La Salle-st.

MAN—RELIABLE, IN EVERY TOWN AND city, for outdoor advertising work; no selling; any man of average intelligence can do it; year round work; GOOD PAY; do not call. Address Employment Mgr., National Distributors' Assn., 5153 N. Clark-st., Chicago, Ill.

SALESMEN—CAN EARN $50 WK. AND UP sell. 53 W. Jackson, Rm. 1009.

Employment Agencies.

DICTAPHONE OPERATOR	$125
Elliott-Fisher Biller	$120
Salesman, Part Management work	$175
Clerk, Purchasing Dept.	$110
Accounts Checker, Insurance	$125
Overcharge Claims	$150
General Office Clerk	$110
Interline Percentage Clerk	$137
High School Grad. Live in Suburbs	$90
Boy, Shipping Dept.	$80
Jr. Clerk, Nest appearing [Loop]	$75
Boys, 16 to 17 yrs., for Office work	$65

ASSOCIATED SERVICE,

5 NORTH LA SALLE-ST.

SPECIALS—

Specification Writer for large architectural firm	$75-$100 wk.
Cost Accountant, for Racine, Wis., at once	$225
Ledger Clerk, South Side	$125 mo.
Estimator and Checker, metal lathe, etc., plans	$250
Designer, air compressors	$225 mo.
Draftsmen (3), combination structural, mechanical work	$200-$250 mo.

H. H. HARRISON & CO., 19 S. La Salle-st., Suite 807.

We Handle Only Auto Help.

The best jobs in the city are here.

Auto Painter	$1.00	Auto. Washer	$30
Auto Wiker	$45	Auto. Mech.	90c
Auto Washer	$45	Auto. Washer	$40
Auto. Mech.	$40	Mech. Helper	$30
Auto. Floorman	$35	Auto. Mech.	85c

CHICAGO GARAGE OWNERS' EXCH., 309 S. La Salle, Room 105.

AETNA SERVICE.

CREDIT AND COLL. CORRESP.	$175
TRAFFIC MGR.	$200
RECORD CLERK, LOOP	$100
BOYS, INS. 9-5	$70

SUITE 1320, 28 E. JACKSON-BLVD.

STRUCT. DESIGN. CHECK.	$250-$275
C. E. Promotion, bldg. matr.	$250
Arch. Draft., sales ability	$175
Struct. Detailers	$175-$225

Association Employment, 63 E. Adams.

FACTORY	$30	TRUCKERS	50c
Men, no exp.	$25	Young Men	$25
Tool & Die	85c	Machinists	80c
Auto Washer	$40	Laundry Washer	$35

ABBOTT EMPLOYMENT, 102 N. Wells-st.

Mech. Designers and Draftsmen;

good positions in Chicago; see us now. National Vocational Service, 64 W. Rand.

PUNCH PRESS	50c	PAINTER	75c
Lathe hand	90c	Porter	$25
Mail Spinner	$25	Trucker	$25

RELIABLE AGENCY, 14 S. Wells-st.

SALESMEN ONLY—Experienced men for reliable houses. SALESMEN'S SERVICE ASSOCIATION, Room 6, ground floor, 300 S. La Salle-st.

COMPTROLLER, Dept. Store, $10,000-15,000. COST ACCT., Food Prod. $225. THE HONISS CORP., 29 W. Jackson-blvd.

MARRIED CPLS., COOKS, COUNTRY CLUB; head waiter. Jensen, 112 N. La Salle.

WANTED—MALE HELP.

Employment Agencies.

"FREE REGISTRATION."

WE ARE PLACING CAPABLE MEN—IF YOU MEAN BUSINESS, CALL AT ONCE.

EXECUTIVE.

PUBLICITY MGR., adv. exp.	$6,000 yr.
EXECUTIVE & CAMPAIGN MGR.	$5,000 yr.

TECHNICAL.

Elec. Engr., 3 yrs. exp.	$225 mo.
COLLEGE GRAD., civil engr.	$150 mo.
COLLEGE GRAD., mech. engr.	$125 mo.
MECH. DRAFTSMAN	$150 mo.
STRUCT. STEEL DETAILER	$200 mo.
SWITCHBOARD DESIGNER	$250 mo.

SALES DEPT.

SALES, fractional horse power	$5,000 yr.
SALES ACCTG., know	$150 mo.
SALES, stationery exp.	$150 mo.
SALES, specialty exp.	$200 mo.
SALES, food prod. exp.	$150 mo.

CLERICAL DEPT.

JR. CLERK, order dept.	$90 mo.
TIMEKEEPER, shop exp.	$115.00
TYPIST, loop office	$110.00
STOCK CLERK, no exp.	$85.00
H. S. GRAD., tech. trained	$80.00
STENO., 6 mos. exp.	$100.00
LEDGER CLERK-TYPIST	$130.00
BOY, to learn engineering	$60.00

BANK DEPT.

PAYING TELLER	$160.00
RECEIVING TELLER	$140.00
CLEARING HSE.	$110.00
GENL. MAN	$100.00
H. S. GRAD., to learn banking	$65.00

THE "S & H" SYSTEM. 413 Mallers Bldg., 5 S. Wabash-av.

YOUR POSITION HERE.

Engineer	$130 B.	Chefs, Rest	$45
Machinists	70-85c	Sec. Cooks	$35-40
Arm. Winders	$40	Night Cooks	$35
Tool Maker	$1	Fry Cooks	$30-35
Tool Crib	$30	S. O. Cooks	$28-30
Millwrights	70-80c	Waiters	$25
Lathe Hands	75-80c	Bus Boys	$18, B.
Auto Mech.	75-90c	Pantry Man	$25 B B
Ford Mech.	70-75c	Kitchen Men	$22 B.
Mech. Helpers	$25	Pot Washers	$20 B.
Battery Men	$30	Housemen	$65 R. B.
Carpenters	Scale	Housemen	$110
Cabinetmakers	$1	Orderlies	$65 R. B.
Painters	$1	Elevators	$75 R. B.
Punch Press	50c	Bell Boys	$40-70
Drill Press	55c	Couples	$150 R. B.
Assemblers	50-60c	Laundry Men	$85 R. B.
Blacksmiths	80c	Col. Cooks	$35
Milling Mach.	60c up	Col. Housemen	$30
Bench Hands	60c	Col. Dishwashers	$18 B.
Grinders	65c	Col. Porters	$20 B.
Learn Trades	$18-20	Col. Bus	$17 B.
Janitors	$30	Packers	$25-30
Watchmen	$30	Shipping Room	$22-26
Chauffeurs	$25-30	Auto Washers	$40-45
Truckers	$30	Col. Washers	$35-40
Laundry Men	$25-35	Gen. Garage	$30

CALL AT EITHER OFFICE.

LA SALLE AGENCY, 406 S. DEARBORN, COR. VAN BUREN.

WASHINGTON AGENCY, 179 W. WASHINGTON, COR. WELLS.

"A. R. B." OPENINGS.

COST CLERK, mfg. exp.; S. S. firm	$150
PRODUCTION CLERK, H. S. edu.; S. S.	$130
SAVINGS TELLER, S. S. bank	$135
COLL.-CORRESPDT., mercantile exp.	$130
BKKPR.-STENO., real estate exp.	$125
ACCOUNT'G CLERK, university edu.	$110-125
POLICY CLERK, insurance exp.	$115
2 ACCTG. DEPT. CLERKS, S. S. firm	$110
RAILROAD M. C. B. CLERK	SAL. OPEN
R. R. CLERK, loc. ofc. accts. exp.	$130
RAILROAD FRT. RATE CLERK	$140
R. R. INTERLINE PERCENT CLK.	$140
RAILROAD CLERK, acctg. dept. exp.	$115
5 STENOS., good advancement	$100-125
2 TYPISTS-BILLERS, railroad exp.	$100-110
2 TYPISTS, little exp. will do	$75-80
INDORSEMENT CLERK, ins. exp.	$85-90
2 JUNIOR CLERKS, loop	$80-90

BOYS! BOYS! BOYS!

25 positions paying $13-$15 per week to start. Must have neat appearing Christian Boys, 16 years of age, with grammar school education. Excellent future for right boys. No registration fee or advance payment. CALL EARLY TODAY. OPEN AT 8 A. M.

American Railway Bureau, 11 S. LA SALLE-ST., SUITE 1139.

GLADER SERVICE!

CREDIT & COLL. MAN, W. Side	$175
TRAVELING AUDITOR, Single Man	$150
BKKPR., take charge small set	$35
RECEIVING TELLER, N. Side Bank	$125
LEDGER CLERK, Loop, Rapid Poster	$125
LEGAL STENO., A1 firm	$150
GENL. BANK MAN, Loop	$150
ADJUSTMENT & CLAIM CORRESP.	$30-35
STENOGRAPHER, Sales Dept.	$150
3 STENOGRAPHERS, A1 firms	$125-150
TYPIST-BILLER, 18-20 years	$18-20
TIMEKEEPER, good advancement	$25
PURCHASING DEPT. CLERK	$100-110
JUNIOR CLERK, H. S. Grad.	$18
BOYS, several, clean cut	$65-75
SALESMAN, Glue	Sal. & Comm.
SALESMEN, 3, Grocery Specialties	$40, exp.
YOUNG MAN, Ford Sales	$25 & Comm.
2 SPECIALTY MEN	$150-175

GLADER AGENCY, 12TH FLOOR CONSUMERS BLDG., 220 S. STATE-ST.

7TH FL. SHERIDAN TRUST BANK BLDG., 4753 SHERIDAN-RD.

NO JOB, NO PAY.		NO JOB, NO PAY.	
Engineers	$100, r. b.	Housemen	$60, r. b.
Machinists	80c	Bus Boys	$18, b.
Lathe Hands	80c	Chef, country	$40
J. & L. Oprs.	75c	Chef	$35
Gear Cutters	75c	Dishwashers	$20
Plumbers	$70, r. b.	Col. Bells	$14
Hand Screw	65c	Cooks	$30
Auto Screw	75c	Fry Cooks	$30
Tool and Die	85c	Win. Washers	$90, b.
Sheet Metal	$1	Soda Dispenser	$35
Arm. Winders	$35	Kitchen Men	$18, b.
Cabinetmakers	90c	Auto Washers	$35
Boilermakers	85c	Laundry Men	$30
Photo Printers	55c	Janitors	$30
Woodworkers	65c	Learn Shipping	$18
Carpenters	$1	Col. Hat Cleaners	$28
Drill Press	55c	Laborers	$25
Furn. Packers	$25	Dairy Men	$65, r. b.
Handy Men	$25	Farm Hands	$50, r. b.

NO JOB, NO PAY. NO JOB, NO PAY.

MORRELL AGENCY, 100 N. LA SALLE-ST.

ACME SERVICE. TODAY'S OPENINGS.

Carpenter	$1	Tool & Die	$1
Lathe	85c	Milling Mach.	70c
Lathe Prod.	70c	Millwright	$35
Hand Screw	60c	Welder	$35
Planer Hand	$25	Store Room	$28
Cabinetmkr.	75c	Grinder, ex.	70c
Mach. Setter	75c	Elec. Hlpr.	$24
Handy Carpenter	65c	Punch Press	$30
Mach. Blacksmith	85c	Tenoner Opr.	75c
Laborer	50c	Learn Trade	$24

Dependable Service. All Jobs Guaranteed.

ACME AGENCY, 22 N. Wells.

ADV. MANAG'R. $10,000 YR.

ADV. SOLICITOR	$75 wk.
LEDGER CLERK	$125 mo.
CLERK, ACCT. DEPT.	$110 mo.
TIMEKEEPER	$100 mo.
5 JR. CLERKS	$18-$23 wk.
CLERK, INS. OFC.	$20 wk.
4 BANK CLERKS	$75-$110 mo.
JR. SALESMEN	$25 wk.
SALESMEN	Sal. and commis.
3 DRAFTSMEN	$225-$250 mo.
7 BOYS, permanent positions	$60-$75 mo.

Free registration. Convenient terms.

COONEY-RYAN AGENCY, 8TH FLR., 20 E. JACKSON. WAB. 7421.

EMPLOYMENT EXCHANGE.

Engineer-Asst. to Mngr., Power Plant Exp.	$160-200
Jr. Clk., Asst. to Credit Mgr.	125
Typist-Biller, Copy Work	120-130
Ledger Clk., Typist, Good Future	110
Jr. Payroll Clerk	90
Billers, Long Hand [2]	95
Typist, Speedy, North Side	150
File Clerk, some exp.	75
Boy, Auto Service Dept.; no exp.	70
Office Boys [3], R. R.	60

Plenty of good jobs for BOYS in all lines.

Suite 1804, 220 S. State-st.

LET US SELL YOUR SERVICES. WE KNOW HOW AND WHERE. Sales Mgr., wash. mach., $3,600; Dist. Mgr., $6,000; Purchasing Agt., SALESMEN: 2 Poultry, $45-$50; Bond & Mtge., $60; Auto Parts; Adv., $50; Paint, $225; Sales Engr., $250; Truck Designer, $60; Time Study, $45; Arch. Drftsman, $300; Man Drftsman, $180; Bkpr., full chge., $2,600; Atty. & Coll. Man, $175; Ledg. Clk., $125; Typist, $125; 2 Stenos., hotel, $80 & rm.; Gen. poultry, $30; File Clk., $18; Boys, 2, R. R.; 2, Bank, $50.

BUSINESS MEN'S CLEARING HOUSE, 209 S. State-st. 708 Republic Bldg.

TECHNICAL POSITIONS. OUR 33D YEAR. NO ADVANCE CHARGE OF ANY KIND.

Dftsm., auto layout, leave city	$175
Tracer, ind. bldg. wiring	$130
Map Dftsm., r. r. exp.	$150
Estimator, concr. reinf. materials	$225-250
Structural Checker	$275
Arch. Spec. Writer	$250-300
Arch. Dftsm., exp. several	$40-$70 wk.

THE ENGINEERING AGENCY, INC., 53 W. Jackson-blvd.

SHEPHERD SERVICE.

Theat. Ushers, exp.	40c	Mech. Dftsmn.	$45-70
Track Foreman	90c	Steno., Secy.	$35
Radio Count. Man	$25	Boys	$12-$15
Intline Percent.	$137	Bkkpr.	$35
Rec. Teller	$32	Und. Biller	$18-$20
Dftsmn., Vent., Ht.	$75	Tire Salesman	$200
Supt. Bldg. Con.	Open	Corresp.	$125

80 E. JACKSON, R. 451. HARR. 9596.

THE BRUNSWICK AGENCY.

BANK TELLER, NO. SIDE	$160
COLLECTOR WITH CAR	$175
YOUNG MAN, AUTO UTILITIES	$90

Also Many Other Openings.

1306 KESNER BLDG. 5 N. WABASH.

Occupational Exchange.

STENOS [2], R. R. and cons'l	$130
GEN. OFF. CLK., 21-23, N. W.	$125
CORR., compl. and fol. young	$110
JUNIOR CLERKS, 17-19	$80-$90
BOYS, Gentile, over 16	$60-$70

20 W. JACKSON, RM. 1612. WAB. 7637.

S-H-A-Y EMPLOYMENT AGENCY. Correspondent, coll., out of town, $175; BOOKKPR., asst., near North Side, $25-$30; ACCOUNTING CLERK, $[illegible]; BOYS, loop co., $70-$80. 14 W. WASHINGTON-ST., NEAR STATE.

ALL KINDS OF GARAGE HELP. Car washer, $35; A1 mec., 85c; A1 Ford mech., $40; floorman, $30. Western Garage Emp. Exchange, 179 Washington, R. 516. Dearb. [illegible]

GOOD POSITIONS IN COMMERCIAL LINES for capable young men. Y. M. C. A. EMPLOYMENT SERVICE, Suite 301, 19 S. La Salle-st.

HOTELS, CLUBS, RESORTS, FACTORY help wanted in all departments, etc. MAYDEN AGENCY, 118 N. La Salle, R. 417.

WANTED—MALE HELP.

Employment Agencies.

O'SHEA WANTS TODAY:

SALESMEN [2], auto access., exp. in trade. Car and [illegible]

JR. SALESMEN [2], 1 yr. retail, auto access. exp. essential.

SALESMEN [2], dry goods; must have car.

SALESMAN, Soaps.

SALESMAN, Wholesale Bakery.

SALESMAN, Grocery Trade.

PAYING TELLER.

RECEIVING TELLER.

CLERKS, with R. R. Accts. exp.

INS. ADJUSTER AND INVESTIGATOR, Auto. Cas. Ins.

TYPIST, must have Groc. exp.

STENO., sec'y to Sales Mgr.; [illegible]

JR. STENO., out of town.

BOOKKEEPER-TYPIST, wonderful opportunity, over age 25.

JR. CLERK, bank position.

SIGN ARTIST, exp. on billboard work; able to originate and design own sketches; out of town.

UNIVERSITY GRADUATES will be trained by leading Chicago firms; age 25-35.

BOYS! Wonderful opportunities; chances for advancement with some of the largest concerns in Chicago. Come early and take your pick—don't wait until the vacation rush starts. We have 15 concerns that must be filled at once.

O'SHEA, 800 Lyon & Healy Bldg., 64 E. Jackson.

ENGINEER	$40	Auto Mech.	[illegible]
Fireman	$70 R. B.	Farm Hands	[illegible]
Fireman	$70 R B	Factory	[illegible]
Painter, Paper	$1.25	AUTO MECH.	[illegible]
Carpenter	$1.25	Ford Mech.	[illegible]
Carp., Garage	$1	Learn Tire	[illegible]
Carpenter	$60 R. B.	Garage Man	[illegible]
Painter, Appr.	50c	Auto Mech.	[illegible]
Shop Foreman	$37	Elevator	[illegible]
Mech. Handy	65c	Factory Labor	[illegible]
Lathe	85c	Watchman	[illegible]
Tool and Die	85c	Factory	[illegible]
Lathe, some exp.	55c	Shipping Clerk	[illegible]
Bench Hand	70c	Delivery Boy	[illegible]
Turret Lathe	80c	Errand Boy	[illegible]
Platter, Johnson	75c	Office Boy	[illegible]
Lo Swing Lathe	75c	Cook Boy	[illegible]
Millw., Handy	60c	Bookkeeper	[illegible]
Millwright	70c	Typist	[illegible]
Saw Filer	80c	Stenographer	[illegible]
Cupola Tender	$30	Couple, Cafeteria	[illegible]
Tinner	$30		
Coremaker	$36		
Handy man	$25	Couple, Col.	[illegible]
Elec. Welder	75c	Col. Kitchen	[illegible]
Nite Porter, Int.	$60 R. B.	Soda Disp.	[illegible]
		S. O. Cook	[illegible]
Houseman, Club	$70 R. B.	Cook's Helper	[illegible]
Houseman	$50 R. B.	Cook, Nite	[illegible]
Bus Boy	$75 B.	Jan. Cook	[illegible]
Waiter	$20 B.	Fry Cook	[illegible]
Elev. Man	$45 B.	Nite Cook	[illegible]
Col. Houseman	$70 B.	Cook	[illegible]
Flunky	$80 B.	Counter Man	[illegible]
Auto Washer	$35		

BUSCH AGENCY, 184 W. WASHINGTON.

CONSOLIDATED.

BKPR., full charge; Northwest Side.

BKPR., full charge; know voucher records and cash system.

ACCOUNTS RECEIVABLE LEDGER CLERK; neat penman; auto row.

ACCOUNTANT, clerical exper.; loop.

DICTAPHONE OPERATOR, North Side.

CLERK, pay roll accounts.

CLEARING HOUSE TELLER, North Side.

ADDING MACHINE OPERATOR, South Side.

TYPIST-BILLER, age 18; South Side.

YOUNG MAN, auto row.

YOUNG MAN, operate mimeograph and do stock work.

STENO., insurance; Northwest Side.

SHOE SALESMAN, experd. comm. and [illegible]

CLERK, some typing; South Side.

FILE CLERK, no exper.; South Side.

LEDGER CLERK, some typing; North [illegible]

STENO., knowledge bookkeeping.

ASSISTANT TO OFFICE MANAGER, knowledge accounting and credits; loop.

TRAFFIC MANAGER, Southwest Side.

ASSISTANT TO CREDIT MANAGER, loop.

JUNIOR CLERK, some typing, loop.

HIGH SCHOOL GRADUATES, no exp.

6 BOYS, permanent positions.

SUITE 500, 110 S. DEARBORN-ST.

SUITE 208, 4750 SHERIDAN-RD.

SUITE 303, 1180 E. 63D-ST.

CONSOLIDATED AGENCIES.

CORBOY SERVICE.

STENOG., A1, Strauss Bldg.

STENOG., law, 9-5.

STENOG., railroad.

STENOG., South Side.

STENOG., beginner, loop.

TYPISTS [2], South Side.

JR. CLERKS, loop.

OFFICE BOYS, good opp.

20 W. Jackson-blvd., Rm. 1108. Wab. [illegible]

ALL GEN. MISC. POSITIONS OPEN. SIDE EMPLOY., 3165 MADISON.

TRADE SCHOOLS.

ELECTRICITY NEEDS YOU!

Get into the Big Pay Field. Earn $60 to $200 a week. Short Intensive Training. No books. All practical work. Special offer now. Call today or tonight. PHONE OR WRITE FOR BIG FREE BOOK.

Coyne Electrical School, 1312 Harrison-st. Tel. Monroe 6781.

ARE YOU DISSATISFIED?

Would you be interested in some fine work, which eventually may lead to a good paying business of your own, then let us give you the details about the Y. M. C. A. training plan for showcard writers and tourists. You will be astonished how much you can do at a slight cost within a few months of evening training under an expert show card artist. Phone Central 6785 or write at once or call in person at any office any day this week or on Tuesday or Thursday evening. Ask for Mr. Atkinson, Room 715, 19 S. La Salle-st.

MEN WANTED

for Dental Laboratory work; big demand for experts at $60 to $125 a week. Learn a short time to make plates, crowns, bridges for dentists. Day or night school. No books, no classes, actual practical work.

EARN WHILE LEARNING

I will get you job while training. Call or write for information and Catalog 5. McCarrie School of Mechanical Dentistry, floor, 1338 S. Michigan-av. Calumet [illegible]

BIG DEMAND FOR EXPERT WATCHMAKERS

AT $50 TO $95 A WEEK.

I will give personal, rapid instruction to limited number of students. 20 years' experience. THOMAS SWEAZEY, Dept. T-91, 4444 S. Lincoln-av., 2d floor.

PRACTICAL AUTOMOBILE INSTRUCTION

Covering all makes of cars, trucks and electrical. Job guaranteed while learning if unemployed and better one when you finish training. Day and evening classes. Also teach driving. License guar.

Federal Auto Engineering, 1507 Madison-st. Haymarket [illegible]

WANT A JOB?

Chicago's leading auto painting shops, doing highest class work, will accept few men and train to earn $60 a week as first class auto painters. You get training and experience from prominent expert and in the shop, work on customers' cars. EARN $25 TO $40 A WEEK while qualifying for bigger pay. Low rates. Terms. Day or eve. Chicago Auto Refinishing Works, office, 2d fl., [illegible] S. Michigan. Open 9 a. m. to 9 p. m.

Learn Drafting

Electrical, Architectural, or Mechanical. Your spare time is enough. Good positions open. Study evenings if employed. Get facts and trial lesson mailed free. Call, phone, or write.

CHICAGO TECH. COLLEGE, Dept. 1883, 118 E. 26th-st., nr. Mich.-av.

MUST HAVE MEN

Today, employed or willing to accept jobs $20-$40 wk. while receiving practical training for big pay jobs as painters, paper hangers, auto mechanics, electrical, radio, telegraphy, sign painting, commercial art, many other trades. Open eve.; $5 up. 112 N. La Salle.

MEN WANTED

To learn auto washing, polishing, and simonizing in our own garages; 3 weeks' training will qualify you to earn $40 to $50 per week. Jobs waiting. Earn while learning. Easy terms. Day and night classes. Call, write or phone. Open 8 a. m. to 9 p. m. CHICAGO AUTO SERVICE BUREAU, 309 S. La Salle, R. 105. Harrison [illegible]

HOTELS NEED TRAINED MEN—NATION-wide demand for high salaried executives; past experience unnecessary; we train you by mail and put you in touch with big opportunities everywhere. Write at once for particulars. LEWIS HOTEL TRAINING SCHOOLS, Desk 718, Washington, D. C.

MEN—YOUNG, 17-35, FOR FIRST CLASS telegraph positions worth $165 to $225 monthly. If inexperienced or unemployed immediate work at good salary will be secured for you while qualifying. See MANAGER, 111 W. Jackson-blvd., Room 400.

WANTED—MEN TO LEARN BARBERING. Day or evening. Light, clean, inside work that pays better than most trades. We are learning for Saturday jobs only. Always opportunity. Call or write. MOLER BARBER COLLEGE, 105 S. Wells.

RADIO.

Free employment; expert instruction; special rates now. Days or nights. Int. Radio School, 1610 Michigan-av. [illegible]

SALESMEN — INEXP. OR EXP.; CITY OR traveling; free employment service for members. Write, call, or phone Harrison [illegible] for particulars. NATIONAL SALESMEN'S TRAINING ASSN., 530 Monadnock Bldg.

MEN WANTED—AGE 17-35

to become railway station agents and telegraph operators; salary $[illegible] to $[illegible] while learning. MR. SMITH, 138 E. 47th-st.

MEN — WANTING POSITIONS, FIREMEN, brakemen, colored train or sleeping car porters, write for application blank; no experience; first class roads, no strike; $150-$250 monthly. Ry. Inst., Dept. 44, Indianapolis, Ind.

LEARN SIGN, PICTORIAL, AUTO PAINTING, decorating, paperhanging. Chicago Painting School, 150 W. Austin-av.

TRADE SCHOOLS.

MEN WANTED

to Train for Auto [illegible] Paying $50 to $1[illegible] Earn While Yo[u] Free Employmen[t]

[illegible]

GREER CO[LLEGE] of Automotive E[ngineering] 1402 S. Wabash-av.

Earn Good [illegible] WHILE LEA[RNING]

[illegible]

SIMPLEX AUTO [illegible]

A JOB FOR [illegible]

[illegible]

DOGS, BIRDS, POUL[TRY]

Birds.

WHAT WOULD BE MORE [illegible]

Dogs.

Dogs—For Quick [illegible]

SELLING O[illegible]

2171 LINCOL[N]

SMOOTH FOX T[ERRIERS]

Poultry.

6,000 WHITE LEGHORN [illegible]

MACHINERY AND T[OOLS]

Complete Factory E[quipment] FOR IMMEDIATE [illegible]

LEGAL NOTIC[ES]

DANCING SCHO[OLS]

SEIBERT-LANGM[AN] 506 S. WABAS[H]

SOCIAL DANC[ING]

MOVING AND ST[ORAGE]

STOVES.

TRADE SCHOOLS.

MEN WANTED NOW

to Train for Auto Business, Paying $50 to $125 Per Wk. Earn While You Learn. Free Employment Bureau.

We will get you a job while training, and place you when you graduate. Learn in a few short weeks in the Big Greer Shops by actual shop method. Instruction in ignition, starting, lighting, battery, trouble shooting, and overhauling. Training on 4, 6, and 8 cylinder cars. Instruction $15 and up. Day and night classes. Time payments if desired. Phone, write, or call for further information and our 64 page catalogue.

GREER COLLEGE of Automotive Engineering, [illegible] S. Wabash-av. Calumet 4600.

Earn Good Wages WHILE LEARNING.

WE GUARANTEE to place you at once in a good paying job. No experience or education necessary. LET US TRAIN YOU to become an EXPERT AUTO MECHANIC. Starting, Lighting, Ignition, Battery Building, Motor and General Repair Work. INSTRUCTION given by PERSONAL supervision and PRACTICAL work. OUR PROPOSITION is best.

SIMPLEX AUTO SCHOOL, "Chicago's Best Automobile School." [illegible] W. Van Buren-st. Day or Evening.

A JOB FOR YOU!

Would you pay $50 to become an automotive electrical expert if you could earn $20 to $30 per week while learning? You do actual work on customers' cars. If interested apply at once to our service station at 6729-31 [illegible] Autoelectrical Engrs., Inc.

DOGS, BIRDS, POULTRY, ETC.

Birds.

WHAT WOULD BE MORE CHEERFUL ON Mothers' day than to present her with a real singing, genuine, imported canary in full song day and night? J. G. Keefe, 1349 E. 47th-st., 2d floor. Ph. Drexel 0137.

Dogs.

Dogs—For Quick Disposal.

[illegible] farm raised puppies. Fox or bull terr., collies or shepherds, $5; Airedales or [illegible], $8; wire haired fox, $10; Esk., [illegible] St. Bernards, $12; Boston, $20; brindle [illegible] $10; police pups, $25; mixed pups, $1. [illegible] dogs—Bostons, wires, spitz, many [illegible] cheap. Watchdog, $5. Every dog guaranteed. Open until 10 p. m. 2646 Lincoln-av.

SELLING OUT.

200 Airedales, collies, poodles, bull or fox terriers, sheps., wire haired fox, $6 to $10; [illegible] Bostons, spitz, beagles, wolfhounds, watch dogs, $10 up; Angora cats, $10; police pups, $25. Open eve. and Sun. We ship. 1321 N. CLARK.

2171 LINCOLN-AV.

Ped. Airedales, collies, St. Bernards, fox and bull terriers, spitz English bull terriers, Bostons, $3-$5-$8 and $10. Other pups at $1. Diversey 5406.

SELLING OUT 300 COUNTRY PUPS, COLLIES, St. Bern., chows, pedigreed Airedales, wire haired fox, Poms., spitz, bulls, spaniels, $1 up. Irving Pk.-blvd. west to 64th, ½ blk. north to 4069 N. 64th-av.

FOR THOROUGHBRED, HEALTHY BOSTONS call at 2252 Orchard-st. Join our long list of satisfied customers. 2 blocks west of Clark at Fullerton-pkwy.

SELLING OUT 100 DOGS, COLLIES, SHEPHERDS, fox and bull terr., $5; spitz, $15; chow pups cheap; Airedale, $5; mixed pups, $1. 3845 W. Chicago-av.

FOR SALE—FINE BOSTON TERRIER PUPPIES, 6 weeks old; fine color and true markings; price $25. MRS. H. M. HILLS, Lamont, Ia.

SMOOTH FOX TERRIERS.

Pedigreed and registered stock; males, $10 each. 2557 W. North-av.

SELLING OUT 200 COUNTRY PUPS—PEDIGREED Airedale, Collie, St. Bern., Wire Haired Fox, Spitz, Brindle Bull, Spaniel, $3-5-8-10. Mixed pups, $1. 3357 Michigan-blvd., 1st.

IMPORTED GERMAN TRAINED POLICE dogs, 18 months, registered. 2171 Lincoln-av. Diversey 5406.

WANTED—POLICE DOGS. IF UNABLE TO keep pet, dog and pups we will sell them for you quick; bd. free. Prospect 4547.

PED. WIRE HAIR FOX TERRIERS FROM Ch. Warily Gradely True Sport. 1321 N. Clark.

A REAL LITTER OF CHOW PUPPIES TO good homes. 1943 Girard-st., nr. Armitage.

LITTER OF POODLES, LITTLE BEAUTIES. [illegible] Lincoln-av.

[illegible] PUPS, WHITE, ALL SIZES, REAS. [illegible] Prairie View, Ill.

PEDIGREED BOSTONS, $20. 2646 LINCOLN-AV.

LITTER BEAUT. BEAGLE PUPS, 3 MO. old, $15 & $15. We ship. 1321 N. Clark.

HIGHEST PRICES PAID FOR ALL GRADES of puppies. Phone Douglas 4406.

PEDIGREED POLICE PUPS, $25. 2646 LINCOLN-AV.

COLLIE PUPPIES—ALSO ORANGE POM. [illegible] Beauties. Bgns. 1911 Morse-av.

Poultry.

[illegible] WHITE LEGHORN BABY CHICKS. From healthy prize-winning stock, for immediate delivery at 11c each; in lots of 400 or more, 10c. We pay the postage and guarantee 100% live delivery. KARSTEN'S FARM, Zeeland, Michigan.

MACHINERY AND TOOLS.

Complete Factory Equipment FOR IMMEDIATE SALE.

Substantial co. has discontinued mfg. Desires to dispose of entire machines, consisting of punch presses, drills, screw machine, miller, entire tool room equip., nickel and brass plating. Everything complete for mfg. small metal parts. Plant can be leased or machinery moved. Will consider outright or partial sale. Address K 119, Tribune.

WANTED—ONE 2 TON CAPACITY FREIGHT elevator, 8x12 or 10x12 platform; belt driven; complete with posts, guides, etc., for two floor travel. Give complete description and price. Address C S 9, Tribune.

7,000 GAL. OIL STORAGE TANK, 10,500 gal. oil storage tank, 24,000 gal. oil storage tank. HARRIS BROTHERS COMPANY, 35th and Iron-sts. Lafayette 1900.

WANTED—DIRECT CONNECTED A. C. GENERATOR, high grade engine, in 1st class condition, about 250 K. V. A. Address G L 68, Tribune.

A BARGAIN—125 H. P. VILTER CORLISS engine, $600; 60 ft. Calumet cupola and stack, $300, where is. Phone Main 0505 [illegible]

[illegible] H. P. AND 5 H. P. MOTORS AND 8 COATING pans; 3 H. P. steam boiler; 2 H. P. [illegible]; complete plant for cash or trade. Phone Ravenswood 5416.

FOR SALE—FULL LINE USED WOODWORKING machinery. JOHN A. GAUGER & CO., 1444 W. 22d-st.

FOR SALE—KETTLES, MIXER, TANKS, grinding mills, agitators, other equipment. EDWARD M. HELLER, 142 W. Kinzie-st.

FOR SALE—44 IN. THROAT FEDERAL AND [illegible] in. throat Winfield spot welders. ROBT. [illegible] HOFFMAN COMPANY, 15 S. Clinton-st.

[illegible] WALSH PUNCH PRESS, DOUBLE [illegible] inclinable; 4 in. stroke; pr. $450; die [illegible] 30x16. Segal & Goldsher, 817 W. Lake.

[illegible] IN. METAL SQUARE CUT SHEAR; [illegible] Klein Noodle Co., 4565 S. State.

WANTED—GIN VAUGHN MEAT CUTTER. [illegible] & VAHUE, Dansville, New York.

WANTED—TO BUY A DIE CASTING MAchine. Address J 178, Tribune.

SMALL SPRAY MACHINE FOR PAINTERS, cheap. 700 S. Cicero-av. Col. 7048.

LEGAL NOTICES.

THE CHICAGO, ROCK ISLAND AND PACIFIC RAILWAY COMPANY. Chicago, Illinois, March 10, 1925. The annual meeting of the stockholders of the Chicago, Rock Island and Pacific Railway Company will be held at the office of the Company in the City of Chicago, Cook county, Illinois, on Thursday, the 7th day of May, 1925, at 11 o'clock A. M., for the election of directors and for the transaction of all other business that may properly come before the meeting. By order of the Board of Directors. J. E. GORMAN, President. CARL NYQUIST, Secretary.

SEALED PROPOSALS WILL BE RECEIVED at the office of Treasurer, Marion Branch, N. H. [illegible] National Military Home, Grant Co., [illegible] until 1:00 o'clock P. M., May 15, [illegible] and there opened for furnishing and [illegible] 10,500 tons of Bituminous, Nut, [illegible] and Slack Coal, and 500 tons of Pocahontas Lump Coal, in accordance with instructions and specifications, copies of which, with blank proposals, can be had upon application to the Treasurer. F. G. FROEMMING, Treasurer.

[illegible] AFTER THIS DATE, MAY 5, 1925, I [illegible] be responsible for any obligations [illegible] by the firm known as SCHNITZ & [illegible] at 337 E. 47th-st. and 2124 S. State-st. [illegible] which I am no longer a partner. JOSEPH M. GOULD.

AFTER THIS DATE I WILL NOT BE RESPONSIBLE for debts contracted by anyone [illegible] CLIFFORD SKLAREK.

[illegible] BUS. OF JOSEPH LANG, [illegible] Paulina-st., has been sold to [illegible] creditors present bills within 5 days.

DANCING SCHOOLS.

[illegible]BERT-LANGMEYER'S, 506 S. WABASH-AV.

[illegible] LESSONS, NOON TO 11 P. M. [illegible] HOUR LESSON, $1.50; 4 FOR $5.

SOCIAL DANCING [illegible] THURS., SAT., SUN., 8 P. M.

[illegible] TO DANCE NOW; TAKE A FEW lessons. TERESA DOLAN, 1208 E. [illegible] Woodlawn. H. P. 3080. Day, eve.

MOVING AND STORAGE.

[illegible] CADILLAC SEDAN TO BUTTE, [illegible] Want party to share car. [illegible] F. LANG, Lake View 0088.

STOVES.

[illegible]

WANTED—FEMALE HELP.

Stores and Offices.

ACCOUNTS RECEIVABLE LEDGER ENTRY Clerk—Good penmanship. Address F D 219, Tribune.

AMBITIOUS YOUNG WOMEN

with good education, living on the NORTH SIDE, can assure themselves of PERMANENT POSITIONS by becoming TRAINED BUSINESS WOMEN.

Learn to be a TELEPHONE OPERATOR. Experience not essential. Good salary while learning. Ideal working conditions.

There are also a few vacancies in EVANSTON and WINNETKA

APPLY

MISS ALLAN, OPERATORS' TRAINING DEPARTMENT,

ILLINOIS BELL TELEPHONE COMPANY, 311 W. Washington-st., 9th Foor.

BOOKKEEPER—AN ADVERTISING AGCY. wants an experienced bookkeeper on general books; must write a good hand and able to use typewriter on reports, etc.; must be 30 or over; a willing, steady worker; good working conditions; a permanent position; write fully, giving experience, refs., and salary. Address F D 389, Tribune.

BOOKKEEPER AND STENOGRAPHER — Young lady capable of handling full set of books; reply in full. Address E T 379, Tribune.

BOOKKEEPER—GENERAL OFFICE WORK: temporary position, 3 months; South Side. Ph. Vincennes 6504 between 6 and 7, or address G L 66, Tribune.

BOOKKEEPER — S. S.; GOOD POSITION; state fully partic. Address F K 52, Tribune.

CLERK—YOUNG LADY, AGE 22-26, SINGLE, Gentile; pref. one able to operate comptometer and typewriter; must be competent generally, accurate with figures; good steady position, congenial associates; responsible Western-av. mnfr., near Lake-st. Apply in own handwriting, give brief outline of exp., phone No., state age, nationality, education, when available; confidential. Address E G 61, Tribune.

CLERK-TYPIST.

Experienced, capable of assuming responsibility and have the ability to handle a large amount of detail work quickly and intelligently; moderate starting salary with excellent opportunity for advancement. West Side. Phone Haymarket 7856 after 9 a. m.

CLERK, $80-$110.

ASST. TO MGR.; WELL KNOWN FIRM; GOOD FUTURE TO AMBITIOUS YOUNG LADY; TYPING AN ASSET; HRS. 8 TO 4:30, SAT. 12; STATE AGE AND EXP. ADDRESS G H 152, TRIBUNE.

DICTAPHONE OPERATOR.

Experienced young lady, high school education; permanent position; large loop office. Apply 324 W. Randolph-st.

DICTAPHONE-TYPIST.

Experienced. Apply Thompson Ehlers Co., 20 N. Franklin-st.

DICTAPHONE OPERATOR—EXPERIENCED. 1755 Irving Park-blvd.

ELLIS ADDING MACHINE

Operator experienced for transit department of large west side bank. Previous banking experience preferred. Liberty Trust and Savings Bank, 3158 Roosevelt-rd.

FILE CLERK—EXPERIENCED, WHO ALSO is rapid typist; must be high school or college graduate. Hoffman Electric Co., 3709 Ogden-av.

FILE GIRL—IN FIRE INSURANCE OFFICE. beginner preferred. Short hours and fair wages. Address G L 259, Tribune.

Front Office Bookkeeper.

Experienced in hotel work. Apply auditor, Chicago Beach Hotel.

GIRL.

Good at figures; bookkeeping experience preferred; must be accurate and write neat figures to make up salesmen's weekly commission statement; $18 per week. Call R. M. HOLLINGSHEAD CO., 1534 S. Western-av.

GIRL for GENERAL OFFICE WORK—EXPERIENCED.

I. MILLER & SONS, 41 S. STATE. APPLY MISS WHITE.

GIRL—WITH SOME KNOWLEDGE OF shorthand and typing, to work for large concern on Northwest Side; state age, experience, and salary desired. Address E H 479, Tribune.

GIRL — GENERAL OFFICE WORK; ABLE to take shorthand; will consider bright beginner. 704 Hearst Bldg.

GIRL—LIGHT OFFICE WORK; $9 A WEEK. Address G L 71, Tribune.

GIRL—GENERAL OFFICE WORK. 5541 Broadway.

GIRL—FOR MILLINERY STORE. 302 E. 31st-st.

HOLLERITH OPERATOR—EXPERIENCED: must be thoroughly familiar with sorter, tabulator, and key punch; capable of taking entire charge; insurance experience preferred. See MR. KELLER after 9:30. Room 1215, 231 S. La Salle-st.

MULTIGRAPH OPERATOR—EXPERIENCED.

Refined, capable young lady for multigraphing; must know how to operate all attachments, signature, printing, automatic feed; also operate mimeograph and folding machine; unusually pleasant surroundings; reply giving age, experience in detail, and salary expected. Address G H 102, Tribune.

RELIEF OPERATOR.

Neat appearing, courteous young woman for relief on switchboard in large office; must be experienced; when not relieving work in filing dept.; must live on West Side; state fully exp., age, and salary. Address G D 303, Tribune.

SALESWOMEN.

Capable women of good education and appearance, with sufficient experience to qualify as saleswomen in READY-TO-WEAR AND MILLINERY. Apply 14th Floor, MANDEL BROTHERS.

SALESLADY — EXPERIENCED, TO SELL yard goods in specialty silk shop. Steady position. Zax Bros., 6451 S. Halsted-st. Apply at 1325 E. 63d-st.

SALESLADY — WITH STATIONERY DEpartment experience preferred. Becker, Ryan & Co., Halsted and 63d-sts.

SALESLADIES—MUST BE EXPERIENCED for delicatessen. 1026 E. 63d-st.

SALESLADY—LACE AND TRIMMINGS. J. R. KOGEN, 6408 S. Halsted-st.

STENOGRAPHER—EXP., WITH KNOWLEDGE of bookkeeping and general office work; small office, mfg. co., nr. Devon-av. and Broadway; salary $25. Address F T 227, Tribune.

STENOGRAPHER

for dictation and billing; wages $25. F. Landon Cartage Co., rear of 1019 W. Madison. Haymarket 5060.

STENOGRAPHER—CAPABLE OF TAKING rapid dictation accurately; good personality; at least 4 yr. h. s.; permanent; good salary; immediately. Rm. 1320, 58 E. Washington.

STENOG.-BOOKKEEPER — MUST BE EXP.; small factory office; good opp.; N. W. Side; state salary expected, age, etc. Address F C 451, Tribune.

STENOGRAPHER — GENTILE, H. S. OR college educ., 1 or 2 yrs. exp., willing worker; $25 wk.; adv. assured; state age, exp., and qual. Address G B [illegible], Tribune.

STENOGRAPHER — MUST HAVE EXPERIENCE in real estate loan work. Second Northwestern State Bank, Milwaukee-av., cor. Central Park-av. Ask for Mr. Block.

STENOGRAPHER—MUST BE EXPER., CApable, Gentile; $25. Lakeside Mfg. Co., 549 Fulton-st.

STENOGRAPHER—WITH MEDICAL EXPErience for secretarial work with loop physician. Address F L 75, Tribune.

STENOGRAPHER — EXPERT, GENTILE, not over 25 yrs.; Loop; $30; must be A1. Address F [illegible], Tribune.

STENOGRAPHER—EXPERIENCED, AND TO look after filing; hours, 8:30 to 5. C. J. DAHLGREN, 1400 S. 52d-av., Cicero, Ill.

[illegible] EXPERIENCED. STATE salary. Address [illegible], Tribune.

STENOGRAPHER—WITH MAIL ORDER EXperience [illegible]

WANTED—FEMALE HELP.

Stores and Offices.

STENOGRAPHER-SECRETARY — GENTILE, Protestant, young lady, assistant to manager; must have unquestionably respectable demeanor and appearance and pleasing personality; hours 9 to 5:30; salary to start $30 with increase as merited; office Michigan and Jackson; extreme paint artists need not apply. Address E H 480, Tribune.

Stenographer-Bookkeeper.

Manufacturing concern; should be able to take off trial balances. A desirable position for one who can qualify. Salary $30. E. M. WEYMER CO., 2820 W. GRAND-AV.

STENOGRAPHER.

Experienced, educated. One desiring opportunity for advancement. Permanent position. Salary to start, $25. Phone State 6056.

SWITCHBOARD OPERATOR AND TYPIST.

Small private board; also various light duties. Responsible Western-av. manufacturer, near Lake-st. Pleasant and steady position for qualified young lady, age 20 to 25. Gentile, single. Reply fully, giving phone number; state when available. Address E G 583, Tribune.

TYPISTS.

10 experienced typists; must be rapid and accurate; temporary; about 30 days. Apply 1200 W. 35th-st.

TYPISTS.

Experienced Remington operators. Apply 223 W. Jackson-blvd., 6th floor.

TYPIST.

Experienced; permanent. Apply MR. CLADY, 226 W. Superior-st., 2d floor.

TYPIST.

Rapid and neat workmanship; steady. Beaver Products Co., 2246 W. 49th-st., Chicago.

TYPIST—BILLING DEPARTMENT WEST S. office; permanent position; state age, salary, and experience. Address G B 376, Tribune.

TYPIST — CAPABLE OF COMPOSING OWN letters; collection experience; give age, experience, refs. Address F D 218, Tribune.

Executives and Managers.

ASSISTANT TO SALES MANAGER.

I am looking for two women who have force, determination, who know people and how to meet them; a proposition of unlimited opportunity to the right persons. Call 9 a. m. to 1 p. m., Room 312, 81 E. Madison-st. E. C. VAN GUILDER.

A WOMAN

As an assistant to a real estate executive. See Mrs. Donner, Rm. 1710, 220 S. State-st.

Factory and Trades.

BEAUTY CULTURE

instructor, thoroughly proficient all branches. Phone for appt. Dearborn 3677.

CANDY PACKERS

and wrappers. Apply 2d floor, 220 W. Madison-st.

DESIGNER OF WALL PAPER.

Must be experienced; excellent salary for one who proves her ability. O. TURNER, 205 E. Grand-av., 2d floor.

FASHION ARTIST.

Must be experienced; none others need answer; give phone number. Address G H 109, Tribune.

FEEDERS — CYLINDER, NONUNION; CAN use 2 experienced feeders for Southwest Side plant. Apply at once. Rm. 1202, 53 W. Jackson.

GIRLS—FACTORY WORK

On drill presses and riveting hammers. Light work. Bersted Mfg. Co., 5201 W. 65th.

GIRLS—TO OPERATE POWER SEWING machines; experience not necessary; steady work. Apply ready for work. Chicago Asbestos Table Mat Co., 2815 Irving Park-blvd.

MACHINE SEWERS

on draperies. Apply at once. Supt.'s Office, 9th Floor, BOSTON STORE.

MACHINE OPERATORS — EXPERIENCED, on curtain work; $19.80 weekly; 12 o'clock Saturday all year round. 66 E. South Water-st., 2d floor.

MARCELLER—FRIDAYS AND SATURDAYS expert; none other need apply. Bittersweet 2468. 3003 Lincoln-av.

MARCELLER—ALL AROUND OPERATOR with No. Side following; expert only; $35 wk. 1054 Granville. Briargate 0006.

MARCELLERS (2)—EXPERT; $30 AND bonus, for my shops. Loop and North Side. MRS. BERG. Yards 5264.

MARCELLER—ALL AROUND OPERATOR, with following; an expert; no others need apply. 1012 W. 63d-st.

MARCELLER—EXPERIENCED, FOR EVEnings and all day Saturday. Normal 2843.

MARKER AND SORTER — EXPERIENCED on family finish. Fidelity Laundry, 2336 Prairie-av.

MILLINERY DESIGNER — EXPERIENCED on popular priced trimmed hats. ADVANCE HAT CO., 117 N. Wabash-av.

OLIVE PACKERS.

Experienced. See MR. ZIMMERMANN, 9th floor, 333 W. Lake-st.

OPERATORS

Experienced on bloomers and princess slips. AMERICAN MAID CO., 333 W. Jackson-blvd.

OPERATORS—ON POWER SEWING MAchines; exp. on work clothing. Davis Mfg. Co., Rm. 210, 702 Roosevelt-rd.

PROOFREADERS AND REVISERS — EXperienced; nonunion. Apply R. R. DONNELLEY & SONS COMPANY, 731 Plymouth-ct.

PUNCH PRESS OPERATORS

With experience preferred.

Young women 18 to 25 years of age. Steady employment.

CONTINENTAL CAN CO., 5411 W. 65th-st.

100—GIRLS—100,

Ages 16 to 25 Years, Living North or Northwest, For Bindery Work. Experienced and Inexperienced, Night work. for feeding continuous stitching machines. Good starting salary. 48 hour week. 5 nights. If under 18 years bring proof of age.

W. F. HALL PRINTING CO. New plant located at 4600 W. DIVERSEY-AV.

HOW TO GET THERE. Take any east or west surface car to Cicero-av. (4800 west) transfer north or south to Diversey-av. (2800 north) and walk two blocks east.

2 GIRLS.

General factory work; good working conditions. ATRAN COURSHON CO., 533 S. Wabash-av., 5th floor.

Household Help.

COOK—EXP., WHITE; CITY REFS. REquired. Lincoln 0860. 608 Deming-pl.

COOK—EXPERIENCED, COLORED. CALL Beverly 0896.

COUPLE—TO TAKE ENTIRE CHARGE OF small home; must be fond of children, neat, and reliable. Call between 12 and 4 p. m. 942 Maple-av., Evanston.

GIRL—WHITE, COMPETENT

Good home. Small family. Gen. hswk. Plain cooking; no washing. Beverly 3468.

GIRLS (2)—COLORED, AS COOK AND 2D maid; assist with children; stay nights; willing to leave city for summer. 6421 University-av.

GIRL—WHITE, GENERAL HOUSEWORK, family 3, no washing. 6109 Kenwood-av., 2d apt. Midway 2200.

GIRL—NEAT, FOR LIGHT HSWK.; TO GO home nights; no laundry; 2 adults; Ravenswood; good salary. Address J 212, Tribune.

GIRL — WHITE, GENERAL HOUSEWORK; small family; no laundry. Dorchester 8743. 5135 Greenwood, 1st apt.

GIRL—YOUNG, WHITE, FROM ABOUT 1 to 8:30, or college girl, in spare time, as mother's helper; $11. Spaulding 6843.

GIRL—WHITE, GOOD COOK; REFERENCES. Two adults employed. Apply 2146 Lincoln Park West, second floor.

GIRL—GENERAL HSWK., SMALL FAMILY; no washing; apt.; good cook. Juniper 0894. Call a. m.

GIRL—FOR GEN. HSWK. AND ASSIST with children. Lederman, 5751 Winthrop.

GIRL—WHITE, GEN. HOUSEWORK, SLEEP home, refs. Belmont 8543.

GIRL—WHITE, GEN. HSWK.; SM. FAM.; gd. home. Jaffe, 6824 Paxton, Dorch. 5751.

GIRL—WHITE, MOTHER'S HELPER. MRS. Stone, 814 Sunnyside-av.

GIRL—GENERAL HOUSEWORK; PREFER German. Mrs. O. A. Hare, Ft. Hancock, Tex.

[illegible]

WANTED—FEMALE HELP.

Household Help.

MAID — WHITE, FOR UPSTAIRS WORK and to help with little girl; $16 a week to experienced girl; Thurs. and every other Sunday out; cook and laundress also employed. Phone Euclid 2734.

MAID—WHITE, TO ASSIST YOUNG MOTHER with 2 children; good home, private bath; Southwest Side; foreigner acceptable. Apply in person, 11228 Longwood-dr.

MAIDS (2)—COOK AND SECOND AT GLENcoe; sisters or friends, who can live pleasantly together; white; must have references. Address F C 453, Tribune.

MAID—SECOND WORK, EXPER., WHITE, help with children, city ref. required. Lincoln 0860. 608 Deming-pl.

MAID — WHITE, EXPERIENCED, GEN'L hswk. and cooking, willing to go to summer home. Forest 2657.

MAID—GENL. HOUSEWORK; SM. FAM.; no washing; $12. Rogers Park 6291.

MAID — GENERAL, GOOD PLAIN COOK; refs. Oakland 6515.

MAID—WHITE, GEN. HSWK.; GD. COOK; family 2 adults. 5109 Cornell, 1st.

MOTHER'S HELPER—YOUNG, SMALL APT. Good home. MRS. J. C. HIRSCH, 5051 Kenmore-av. Sunny. 2526.

MOTHER'S HELPER — GOOD HOME FOR right party; refs. Sheldrake 0646.

NURSE GIRL—NEAT, WHITE, TO ASSIST with baby; ref.; go home nights. 1105 Hyde Park-blvd., 2d.

NURSE — PRACTICAL, STRONG, NORWEgian. 6016 Nina-av., Norwood Park.

NURSE GIRL—WHITE, ABOUT 16, CHILD 4; $8. 6709 Bosworth, Rog. Pk. 5864.

WOMAN—WITH DAUGHTER OVER 14, AS helper on large poultry farm, 40 mi. west of Chicago; must be neat and clean; plain cooking and gen. housework; mod. conv.; state wages expected. Mrs. Wallace Evans, St. Charles, Ill.

WOMAN — WHITE, PROTESTANT, GENeral housework; one fond of children; $16; without washing. Phone Beverly 0724.

WOMAN—WHITE, REFINED, AS MOTHER'S helper; go or stay nights. Vin. 5141.

WOMAN — RELIABLE, MIDDLE AGED, white, for light housework. H. Pk. 3538.

Hotels and Restaurants.

DISHWASHER—FOR SMALL TEAROOM; short hours. 39 S. State, Room 1208.

GIRLS—FOR CAFETERIA WORK; NO EXperience necessary. CAFETERIA, 721 N. Clark.

GIRL—EXPER. IN BAKERY AND DELIcatessen; must speak German. 2319 Belmont-av.

WAITRESS—MUST BE YOUNG AND EXPErienced, steady job. Call at 2936 Milwaukee-av., Avondale Rest.

WAITRESS—NEAT APPEARING; STEADY work. J. MEYER, 2220 W. Division-st.

Saleswomen.

AMBITIOUS WOMEN.

No experience necessary; can easily earn $50 a week or more in their spare time. Write for an appointment and learn of this wonderful opportunity. Address G L 134, Tribune.

Bond Saleswomen Wanted.

Old established Chicago corporation will pay you 10% commission to sell class "A" stock issue. 1551 Marquette Bldg.

CANVASSERS.

Easy seller on toilet articles; good commission. Apply 2258 Lincoln-av.; after 9 a. m., store.

CANVASSER—GOOD SALARY AND COMM. Call after 2. F. Smith, 323 S. Wabash.

JUNIOR SALESLADIES

to assist sales manager. Instruction given to assure your future success and independence. Salary to start. Call Room 205, 6900 S. Halsted-st.

LADIES—TWENTY-FIVE FOR HOUSE TO house canvassing. Hustler can make real money. 734 Fullerton-av. Dr. Clarke's Dental Products Co.

LADIES—TO TAKE ORDERS. PLEASANT work. All wk. 819 E. 39th-st. Apt. 4.

MANAGER'S ASSISTANT.

I want to interview a woman of good business judgment to assist me in a business that is highly dignified and pleasant; liberal compensation; references. Call Rm. 759, 332 S. Michigan-av.

Pure Silk Hosiery Mills

will train 3 women and give them exclusive territory. Those who qualify can make $40 per week and over. 836 State-Lake Bldg.

Real Estate Saleswomen, Full or Part Time.

If you are ambitious, energetic, over 24, and believe that through training you can accomplish what others have in a short time, we offer an unusual opportunity for increasing your income with one of the old established and fastest growing firms in Chicago. Selling exp. pref. but not essential. See Miss Pevehouse, Mgr., Room 355, 4554 Broadway. GEO. F. NIXON & CO.

SALESWOMEN.

FULL TIME OR PART TIME.

No experience required for our business. We teach you and help you earn while learning. If you are ambitious and willing to work we will show you how to earn better than $100 a week. Our work is dignified and pleasant. APPLY 9 A. M. TO 8 P. M.

T. F. McFARLAND CO., 7439 Cottage Grove-av. Third Floor.

SALESWOMEN WANTED.

NO EXPERIENCE NECESSARY. To work under my personal direction, following up inquiries from buyers. They will be out upon a paying basis that will enable them to make **$75 PER WEEK** or more. Those we employ will be given a thorough training to fit them for the position (with no expense to them) and will be given employment at once. Apply our main office, 109 N. Dearborn, Rm 903.

SALESLADIES WANTED.

If you possess 25% ambition, 25% pluck, 25% determination, 25% enthusiasm, you have an asset that will carry you 100% over the road to big earnings—$100 a week and up.

EXPERIENCE NOT NECESSARY.

CALL 10 A. M. TO 2 P. M., ROOM 513, 77 W. WASHINGTON-ST. MR. CLEMMENSEN.

SALESWOMEN—IF YOU ARE BETWEEN 25 and 35 years of age, clean record and in good health, an exceptional opportunity is open to make a substantial income selling the Remington Portable Typewriter. All or part time required. Apply W. S. Pulver, Manager, Portable Department, Remington Typewriter Company, 220 S. State-st., Chicago, Ill.

SALESLADIES—2 YOUNG NEAT APPEARing ladies to do house to house demonstrating; no samples to carry; nothing to sell; straight salary; permanent position. Call after 3 p. m. J. M. Tuttle, Theodore Hotel, 5236 Lake Park-av.

SALESLADIES—TO DEMONSTRATE WASHing and ironing machines, age 20 to 30, neat appearing; good pay, some traveling; give refs. and phone number in application; self-dependent preferred. Address F T 229, Tribune.

SALESWOMEN—5 AMBITIOUS, INTELLIgent women can average from $70 to $100 a week, depending upon themselves; experienced women making more. See Mrs. Hirst, 10 to 2. Room 416, 160 N. La Salle-st.

SALESWOMEN — EXP. OR INEXPD., TO sell direct to women in homes, 3 in 1 corset brassiere combination; earnings large. Also out of town agents wanted. Fashionable Corset Shop, Rm. 67, 39 W. Adams-st., Chicago.

SALESWOMEN

to take names and addresses. Good hours. Salary. MR. D. E. VELTMAN, Room 200, 407 S. Dearborn-st.

SALESWOMEN—WITH ABILITY CAN EARN splendid living depending upon themselves. Experienced or inexperienced. Cloxco, Inc., 6 N. Clark-st.

SALESWOMEN—GOOD OPPORTUNITY FOR young, wide awake salesladies; earn big salaries. Room 1009, 39 S. State-st.

SALESPEOPLE—NO MAT. WHAT LADIES' line you are selling see this line; best on mkt.; big com. 5496 Cornell, 1st. Fair. 0652.

WOMEN

to follow up leads. We teach you the business; evening work; salary. Call between 10 and 5. Room 200, 407 S. Dearborn-st. MR. SIGGMAN.

WOMEN — SALARY AND COMMISSION. Selling hosiery direct to wearer. Call after 1:30 p. m. Silknit Hosiery Co., 6311 S. Halsted.

Agents.

$3 HOUR TAKING ORDERS FOR MERRY Anne children's dresses. We deliver, collect. Pay daily. 1106 Mallers Bldg.

Miscellaneous.

WOMEN.

A few, salary or commission. Room 802 Capitol Bldg., 159 N. State-st.

WET NURSE — TO LIVE AT HOSPITAL with or without child; $10 per week and board. Apply at SARAH MORRIS HOSPITAL, 29th-Ellis.

WOMAN — EXCELLENT OPPORTUNITY with interesting income for educated women. The Book House for Children, 360 N. Michigan-av.

COLLEGE STUDENT OR TEACHER—TRAVEL for summer; healthful work; salary, $[illegible] for 90 days. Address F D 76, Tribune.

WOMEN—TO WORK 3 HOURS EVENINGS; pleasant work; good pay; give phone number. Address G [illegible], Tribune.

WOMEN — CHRISTIAN (PROTESTANT) teacher or college graduate, free to travel; write fully. Address G H 201, Tribune.

TEACHERS—FEW ADDITIONAL, TO TEACH English foreign adults; day or evening. [illegible] W. Randolph, Room 502.

WOMEN—TO ASSIST LADY IN ADVERtising campaign; no selling; expenses paid. Apply Room 562, 162 W. Washington.

[illegible] — CHILDREN FOR CALENDARS [illegible] STUDIOS, 27 E. Monroe.

WANTED—FEMALE HELP.

Miscellaneous.

A RARE OPPORTUNITY. READ.

THROUGH THE EFFORTS OF AN AIRCRAFT CORPORATION AND HENRY FORD WE ARE IN A POSITION TO OFFER CONGENIAL EMPLOYMENT TO LADIES OF EVIDENT REFINEMENT. POSITIONS ARE OF HIGHEST CHARACTER AND WILL IN NO WAY INTERFERE WITH YOUR PRESENT OCCUPATION. EVIDENCE OF REFINEMENT WILL IMMEDIATELY PUT YOU ON THE PAY ROLL. THIS IS NOT A SALES POSITION AND HAS NOTHING TO DO WITH SALES WORK. NEWS ACCOUNTS ARE BEING PRINTED IN ALL CHICAGO NEWSPAPERS. CALL SOCIOLOGICAL DEPT. 1313-19, 105 W. MONROE-ST. FRIDAY EVENING AT 8 O'CLOCK. $150 PER WEEK. CALL FRIDAY EVENING ONLY.

SALARIED POSITIONS.

Two to be filled at once. Opportunity for permanence and EARLY PROMOTION. Experience unnecessary. Applicant must be from 30 to 45 years of age, of good character, free to leave city for intervals, willing to work hard, and must have at least high school education. Similar position for summer open to teacher. Preference necessarily given earliest applicants. J. S. PERRY, 58 E. WASHINGTON-ST.

WANTED. 3 LADIES OF NEAT APPEARANCE

who are over 25 years old. Due to recent promotions in our organization there are some vacancies to be filled. Those who are interested in quick money making possibilities will find a good connection. Must know Chicago. Ask for Mr. Fife, 354 N. Section Wrigley Bldg., until 6 p. m.

WOMEN.

NO EXPERIENCE NECESSARY. Can easily make $50 per week in their spare time on our N. W. Side properties. We will instruct you, furnish you with leads, and give you the assistance of an experienced sales manager to do the selling. Come in and see me any day or evening. MR. NEAL, Room 903, 109 N. Dearborn.

WOMAN—CAPABLE OF MAKING GOOD IMpression, 23 to 40 yrs.; must have at least high school education; experienced in training children; work state approved and necessary, dignified and pleasant, and will pay successful applicant $40 per week to start. Position immediate and permanent. See Mr. Lamberson, 3d fl., JOHN CRERAR LIBRARY BUILDING, 86 E. Randolph-st.

ATTENTION!

Be making money while we teach you a business worth while. Mrs. Birmingham, Room 310, 81 E. Madison-st.

WOMAN — AN ATTRACTIVE POSITION open at once for ex-teacher, substitute teacher, or one especially interested in children, age 30 to 45, pleasing personality; at least H. S. education. Position permanent and will pay successful person $150 or more a month. Give age, education, and phone number. Address S M 298, Tribune.

SOMETHING DIFFERENT— Unusually interesting opportunity for ambitious women to earn from $50 to $200 per week, showing a line of lingerie that every woman buys. Ideal summer work for teachers. Call between 9 a. m. and 1 p. m. FRED K. HIGBEE SUPPLY CO., 360 N. Michigan-av., Room 1102.

LADY — WELL ESTABLISHED BUSINESS house doing nation-wide business has desirable opening for lady of good appearance to qualify for position of responsibility; common school education sufficient if applicant is ambitious, energetic, and capable of handling people; will be thoroughly trained in business. Address F A 569, Tribune.

WOMEN

who live on the North or Northwest Side and can devote a few hours daily can find dignified work with an attractive income in our organization. See E. T. CROOKS, 704, 110 S. Dearborn.

Traveling Proposition.

Women to appoint agents; strictly a woman's proposition; big profits; splendid opportunity for mature women to establish with high class firm. Address E H 478, Tribune.

WOMAN—EDUCATED, ENERGETIC, 25 TO 45 years, for interesting work, with rapid advancement. Teaching or business experience desirable. Apply by letter; give phone. LINCOLN LIBRARY, 1823 Prairie-av.

LADY—WELL EDUCATED ACTIVE, OVER 30, and self-dependent for special educational work, 9-4 daily. Would suit a teacher. Good pay and permanent. Call 10-12. MR. WEAKLEY, 508 S. Dearborn, R. 1240.

LADIES—WORK HOME; TRAN. PAT. TINT china; easy learned. R. 1632, 159 N. State.

Employment Agencies.

MEDICAL SECY., LOOP	$35
SECY., north side, Prot.	$35
SOCIAL SECY., N. Shore suburb	$30
SOCIAL SERVICE, some steno.	$1,300
PROMOTION, foreign dept.	$25
STENO., W. S., only girl	$25-$30
5 STENOS., loop and outlying	$25
TYPIST-CLERK, loop, fine oppor.	$25
TYPIST, clerk, neat girl	$25
BURR. BKPR., bank, loop	$90-$100
FILE CLERK, loop	$75
REMINGTON BILLER	$25
STATISTICAL CLK.-TYPIST	$25
TYPIST, near north side	$25
4 A1 TYPISTS, ins. exp.	$20-$22
TYPIST-DICT. OPER.	$22

THE HONES CORPORATION, 20 W. Jackson-blvd., 14th floor.

THE "S. & H." SYSTEM.

NO ADVANCE PAYMENT REQUIRED. WE NEED APPLICANTS TODAY ON THE FOLLOWING PERMANENT POSITIONS:

GEN. ofc. Clks. (2), Bkpg. Dpt., lp. adv. ofc.	$20
BKPR., full chge., n. of loop	30
MOON HOPKINS BILLER, N. Michigan-blvd.	25
FILE CLK., some typing, S. S.	20
BKPR., Steno., light, 1 girl ofc., lp.	100
STENO., Wrigley Bldg. ofc.	125
STENO., small ofc., loop	30
STENO., ofc. detail, loop	25
CORRESPONDENT, Jr. H. S. educ., loop	100
STENO., 1 girl ofc., loop	18

413 Mallers Bldg., 5 S. Wabash-av.

DICTAPHONE OPERATOR, RAILROAD	$30
Stenographer, gen. office	$25
Stenographer, dictaphone	$25
Stenographer, Southwest	$25
Typist-Stenographer, speedy	$25
Clerk on ledgers and typist	$23
Typist, neat appearing, Prot.	$22
Bookkeeper, loop	$25
Cashier	$18
Typist, do some billing	$18
General office girls	$18
Beginner Typists, Remington mach.	$15
Beginner Stenographer	$15

ASSOCIATED SERVICE, 5 N. LA SALLE-ST.

4 STENOS., GENL. EXP.	$25
STENO., Auto	$30
STENO., Legal	$30
TYPIST-BILLER, Hrs. 9-5	$25
TYPIST-CASHIER, some Bkpg., West	$25
BKPR.-STENO.	$35
PLACING WOMEN for personal work	
2 BKPRS., Elliott-Fisher	$25

Plenty of openings for genl. Ofc. and Ofc. Device Operators. Terms Arranged.

CRAIG AGENCY, 209 S. State-st. 706 Republic Bldg.

WALL SERVICE.

DICTAPHONE OPR., loop	$32.50
TYPISTS, loop	$22
STENOGRAPHERS, loop and North	$25-$30
COMPTOMETER OPR., loop	$25
CLERKS, general and filing	$15-$20
USHERS, loop, split hrs.	$15 and meals
CLERK, bakery	$15 and meals
BOOKKEEPER, near loop	$30
FILE CLERK, h schl. grad.	$20

18th flr. Stevens Bldg., 17 N. State-st.

FORELADY FAC.	$[illegible]	HOTEL COOK	$90 R. B.
Steno	$25	Second Cook	$25 B.
Bookkeeper	$25	Night Cook	$25 B.
Gen. Office	$18	Dishwashers	$14 B.
Typist	$20	Waitress	$[illegible]
Cashier	$18	Hosp. Maids	$43 R. B.
Bkpr.-Cashier	$17 B.	Hotel Maids	$16
Factory	$15	Steam Table	$15
Steno. Bkpr.	$20	Pantry Girl	$75 R. B.
Fountain Clk.	$17	Hotel Waitress	$40 B.

BUSCH AGENCY, 184 W. WASHINGTON-ST.

WANTED.

An office woman in our organization who has executive ability, 25-30 yrs of age, thoroughly exp. in office routine; who has Chicago references for at least five years; position that of placement clerk; salary depends on exp.; no fee will be charged. See Mr. Lee or Mr. Glader. GLADER AGENCY, 220 S. STATE-ST., 12TH FLOOR.

AETNA SERVICE.

STENO., SMALL OFFICE	$25
STENO. AND CLERK; INS.; 9-5	$25
TYPIST-BILLER	$23
TYPIST AND CLERK, GOOD AT FIG.	$23
COMPT. OPERATOR, W. S.	$25
GENERAL OFFICE AND S. B. OPER.	$20

SUITE 1320, 28 E. JACKSON.

OCCUPATIONAL EXCHGE.

STENO., N. S., SOME EXP.	$100
CLERICAL, W. S. (AUSTIN)	$18
TYPIST, GOOD HRS.	$20
COMPTOMETER OPER., LOOP	$23

20 W. Jackson-blvd., R. 1613. Wab. 7637.

STENOGRAPHER

OUR OWN OFFICE. EXCELLENT OPPORTUNITY. GOOD WORKING CONDITIONS. SALARY OPEN. COONEY-RYAN AGENCY, 20 E. JACKSON-BLVD. WAB. 7421.

STENOGRAPHER.

H. s. or college educ.; some advg. exp.; rel. loop org.; $125 month. EDUCATION SERVICE, R. 812 Steger Bldg., 28 E. Jackson.

TYPIST—$25.

SMALL LOOP OFFICE, REFINED ATMOSPHERE. Zinser Personnel Service, R. 1240, 140 S. DEARBORN.

SHEPHERD SERVICE.

[illegible]

HOTEL, CLUB, RESORT AND FACTORY help wanted in all departments, etc. [illegible]

COOKS, PANTRY, LOCKER, LINEN, PARlor, chambermaid; married couple cooks; hotels, clubs, resorts. [illegible] 118 N. La Salle.

NURSES WITH CREDENTIALS, SHERIDAN Nurses' Club, [illegible]

[illegible]

WANTED—FEMALE HELP.

Employment Agencies.

"A. R. B." OPENINGS.

Many of the following positions offer you more money, shorter hours and more pleasant working conditions than you now have. For your own sake get your name on our books. Why not today—NOW?

BKPR.-CASHIER, real estate ofc.	$30
2 BKPR.-STENO., loop firms	$30
FILE CLERK-TYPIST, loop bank	$25
SALES RECORD CLERK, loop	$25
CLERK-SALESLADY, N. S. shoppe	$20
2 FILE CLERKS, downtown firm	$70
3 CLERKS, little exp.	$15
3 CLERKS, some typewriting	$15-$18
2 SWTBD. OPER.-TYPISTS	$20
SWTBD. OPER., leave town	$115

STENOGRAPHERS AND TYPISTS.

STENO., some bkpg., small ofc.	$30
STENO.-CLERK, rapid at figures	$30
SECY.-STENO., N. S. mfg. firm	$30
STENO., S. S. oil co.	$110
5 STENOGRAPHERS, loop firm	$25
STENOGRAPHER, insurance ofc.	$100
5 STENOS., 1 or more years exp.	$20-$22
TYPIST-INFORMATION CLERK	$18
3 TYPISTS, small downtown firms	$18-$20
COMPTOMETER OPER.-TYPIST, loop	$22
BURROUGHS BKPR., bank exp.	$100
E. F. BILLER and clerk	$22

No registration fee or advance payment. CALL EARLY TODAY. OPEN AT 8 A. M.

American Railway Bureau, 11 S. LA SALLE-ST. SUITE 1135.

GLADER SERVICE.

STENOGRAPHER, N. W. side	$125
STENOGRAPHER, loop, A1 ofc.	$130
STENOGRAPHER, legal	$150
STENO. & BOOKKEEPER	$130
STENOGRAPHER, N. Mich.-av.	$120
6 STENOGS., A1 firms	$23-$25
BOOKKEEPER & CORRESP.	$27.50
ASST. BKKPR., N. side	$25
TYPIST-BILLER, S. Side	$25
TYPIST & DICTA. OPER.	$25
TYPIST, insurance, 9-5	$90
RECORD CLERK, good penman	$70
CORRESPONDENT	$100
3 FILE CLERKS, A1 firms	$65-$75
4 OFFICE GIRLS	$15-$20
BEGIN. OFC. GIRLS, several	$60-$65
SWITCHBD. OPR., loop hotel	$80
BURROUGHS BKPR., bank exp.	$100
COMPTOMETER OPER., loop	$23
ELLIOTT FISHER BKPR., loop	$27.50
MOON HOPKINS BILLER, loop	$25
ADDING MACH. OPER., loop	$20
2 ELL. FISHER BILLERS, loop	$110

GLADER AGENCY, 12TH FLOOR CONSUMERS BLDG., 220 S. STATE-ST. 7TH FL., SHERIDAN TR. BANK BLDG. 4753 SHERIDAN-RD.

CONSOLIDATED.

BKPR., trial balance, loop	$35
BKPR., some typing, South Side	$25
BKPR., full charge, Mich.-av.	$30
STENO.-BKPR., insurance, north side	$27.50
STENO., law office, loop	$30
CLERK, loop, some dictation	$25
STENO.-SECRETARY, loop	$40
STENO., live at home on south side	$25
STENO., Scandinavian, loop	$25
STENO., loop, small office	$25
CLERK, some typing	$18
DICTAPHONE OPERATOR, west side	$27
TYPIST-CLERK, loop	$20
BILLER AND EXTENDER, loop	$24
SWITCHBOARD OPR., neat appearance	$22
MOON HOPKINS BILLER	$27.50
BURROUGHS OPR., bank, south side	$23
COMPTOMETER OPR., southwest side	$25

SUITE 500, 110 S. DEARBORN-ST. SUITE 208, 4750 SHERIDAN-RD. SUITE 303, 1180 E. 63D-ST.

CONSOLIDATED AGENCIES.

EMPLOYMENT EXCHANGE.

STENO.-BOOKPR., INS. CO., SMALL OFF.	Open
STENO.-ASST. BKPR., 1 GIRL OFF., LA SALLE-ST., HR. 9-5	$30
STENO., LEGAL	$30
STENO.-SECTY., MFG. CO.	$30-$32.50
STENO., INS. CO., LOOP, SOME EXP.	$25
STENO., MOTOR CO., OAK PK., SM. OF.	$25
STENO.-CLK., BURNHAM BLDG.	$25
STENO.-CLK., BOND CO., SOME EXP.	$20
STENO.-CLK., BEGINNER	$15-$18
SWITCHBOARD OPR.-CLK.	$20
BKPR., FULL CHG., SALES OFF.	$32-$32.50
BOOKPR.-TYPIST, 1 GIRL OFF., LOOP	$25
ASST. BOOKPR., SOME TYPING	$22
TYPIST-CLK., BEG., LOOP, HRS. 9-5	$18
MOON-HOPKINS BILLERS	$25
DICTAPHONE OPERATORS (3)	$25-$30
TYPIST-SWITCHBOARD OPR.	$20
GEN. OFFICE CLK., SOME TYPING	$20

OUR NET FEES LESS THAN 1 WEEK'S SALARY. Suite 1302, 220 S. State-st.

STENO., LOOP .....$125 MO.

STENO., LOOP	$30 WK.
STENO., S. S.	$30 WK.
STENO., N. S.	$30 WK.
STENO., AUSTIN	$32.50 WK.
STENO., MICH.-AV.	$115 MO.
STENO., LOOP, INS.	$90 MO.
STENO., LOOP	$20 WK.
STENO., MICH.-AV.	$30 WK.
STENO., S. S.	$22 WK.
TYPIST, LOOP	$18 WK.
TYPIST-CLERK, LOOP	$18 WK.
TYPIST-BILLER, MICH.-AV.	$100 MO.
TYPIST, W. S.	$18 WK.
TYPIST, N. S.	$18 WK.
TYPIST, POLICY WRITER, LOOP	$90 MO.
DICT. OPER., S. S.	$90 MO.
BURR. BKPR., LOOP BANK	$100 MO.
BKPR. AND TYPIST, S. W. S.	$22 WK.
BEG. GEN. OFC. GIRL, LOOP	$15 WK.
GEN. OFC. GIRL, S. W. S.	$15 WK.
COMP. OPER., S. S.	$22 WK.

COONEY-RYAN AGENCY, 8TH FLR., 20 E. JACKSON. WAB. 7421.

CORBOY SERVICE.

BKPR.-TYPIST, Credits	$35-$40
BKPR.-TYPIST, slightly N. S.	$30-$32
STENOG., patent law	$30-$32
STENOG., technical, 9-5	$30
STENOG., Secy., South S.	$30
STENOG., bond or banking, S.	$30
STENOG., Michigan-av.	$27.50
STENOG., Michigan-av.	$25
INFORMATION CLERK-TYPIST	$130
STENOG., small switchbd., Michigan	$20-$25
STENOG., cl., Michigan av.	$110
STENOG., A1, small office	$110
STENOG., only girl, loop	$100
DICTAPHONE Opr., loop	$25
CORRESPONDENT-TYPIST, S. S.	$23
ELLIOTT FISHER BILLER	$110
TYPIST-FILE CLERK	$85

20 W. Jackson-blvd., Rm. 1108. Wab. 9284.

S-H-A-Y AGENCY.

Steno.-secy., steel co.	$125
Steno., 9 to 5, Sat. 1	$110-$120
Steno., loop	$100-$110
Dictaphone oper., loop	$130
Dictaphone oper.	$100-$110
Typist, loop	$80-$100
Clerk and typist	$80
File clerk	$75-$85
Typists, 10	$75-$90
Bookkeeper asst., near N. S.	$25-$30
Ledger clerk, speak Bohemian	$25
Elliott-Fisher biller	$18

14 W. WASHINGTON-ST.

THE BRUNSWICK AGENCY.

STENO.-SEC., LOOP	$130
STENO., GEN. OFF., ONE GIRL	$115
STENO., INS., LOOP	$115
STENO.-GEN. OFF., N. W.	$110
DICT. OPER., N. S.	$100
CORRESPONDENT	$100
TYPING, GEN. OFF.	$100
TYPIST, DETAIL	$90
GEN. OFF., GOOD AT FIG., S. W.	$85
STENO., BEGINNER, SMALL OFFICE	$75
FILE CLERK, LOOP	$75

1308 KESNER BLDG., 5 N. WABASH.

LINEN ROOM, $80, L.; LINEN RM., NITES, $40, R. B.; Dishwashers, $50, R. B.; Candy Dippers, P. W. Factory, $17; Hotel Waitress, $12.50; Resort Waitress, $50, R. B.; Glass and Silver, $45, R. B.; Laundress, $65, R. B.; Rest. Chef, $35, B.; Gen. Housework, $20, R. B.; Pastry Cook, $30, B.; Kitchen Helpers, $19; Cafeteria, $70, B.; Store Room Girls, $15, B.; Counter Girls, $16, B.; Dishwashers, $17. LA SALLE AGENCY, 406 S. DEARBORN.

PANTRY, $22.50; WAITRESS, $18; NURSEmaids, $55, R. B.; Working Housekeeper, $85, R. B.; Hotel Maids, $60-$70; Insts. Cook, $25, R. B.; Tearoom Cooks, $25, B.; Factory, no exp., $15; Kitchen Girls, $13-$18; Pract. Nurse, $25, R. B.; Laundry Insts., $40, R. B.; Candy Sales, $20, B.; Nite Dishwashers, $17, B.; Insts. Hd. Waitress, $65-$70, R. B.; Tray Maids, $60, R. B.; Steam Table, $65. MORRELL AGENCY, 100 N. LA SALLE-ST.

STENO AND BOOKKEEPER, $30; SWITCHboard Opr. Hotel, $60-$65; Comptometer Opr., $22; Asst. Bookkeepers, $25; Burr. Bookkeepers, $100; Dictaphone Opr., $25; Gen. Office and Switchboard Opr., $25. Many other good clerical positions. FRANKLIN AGENCY, ROOM 404, 100 N. DEARBORN-ST.

TRADE SCHOOLS.

Why Not Beauty Culture?

Master the secrets and earn a big salary or have your own business. Skill quickly acquired on live models. No books. Special course only $25.00. IDEAL SCHOOL OF BEAUTY CULTURE, "The Model School of America." Suite 1203, 162 N. State-st. Dearb. 3677.

BEAUTY EXPERTS ARE HIGHLY PAID. The big money is made by TRAINED operators. Marinello teaches you facial and scalp, manicuring, marcel, water and permanent waving, electrolysis; day and night classes; easy terms. Call or write. MARINELLO, 300 Tower-ct., Chicago.

VO PON

Comp. Beauty Course, $50. Positions waiting. Paid while learning. Day and evening classes—diploma. 209 S. State, Rm. 1008-10. Wab. 8687.

WOMEN—SUCCEED BEST IN BEAUTY CULTURE. [illegible] MOLER COLLEGE, 105 S. Wells-st.

THE EXCEPTIONAL SCHOOL—Thoro, scientific individual training. AMERICAN SCHOOL OF BEAUTY CULTURE, 162 N. State-st., Suite 612-14. Dear. 4323.

SPECIAL BEAUTY COURSE, $25. Diplomas. Learn by Doing.

CAYNE,

190 N. State-st., 3d floor. Dearborn 0019.

EARN MORE MONEY IN BEAUTY CULTURE. We teach you how. Chicago Marcelling Academy, 64 W. Randolph-st.

BEAUTY CULTURE COURSE IN FEW WKS. [illegible] 14 W. Washington-st.

[illegible]

TRADE SCHOOLS.

$100 to $250 Per Month

and unlimited openings for trained Dental Nurses. LEARN AT HOME in your spare time to assist dentists at chair in office and laboratory. Easy, pleasant work, no drudgery. Free employment service and laboratory outfit. Get catalog 53. McCARRIE SCHOOL, 1338 S. Michigan-av. Calumet 3423.

MME. BRINTON BEAUTY SCHOOL, 4750 Sheridan-rd., Room 201; 6 weeks practical course of beauty culture, $50; terms; day and evening classes. Sunnyside 6073.

DRESSMKG.—MILLINERY SCHOOLS.

DESIGNING, DRESSMAKING, MILLINERY. Home and business courses. Write for booklet T. Master College, 190 N. State-st.

VALENTINE DRESSMAKG. COLLEGE—DEsign, millinery; day, evn. 2497 Madison.

LEASEHOLDS.

BARGAIN.

Kenmore-av., nr. Buena; attractive lease; 13 rm. house; will sell completely furnished; 2 kitch., 5 rms. pay $350 per mo.; beautiful home; lg. lot; cash $4,750. Graceland 5262.

BARGAIN.

Rooming house of 14 rms., 2 complete apts. furnished and bus., 2 yrs.' lease. Call ROBERTS, Fairfax 2000, Mon., after 9 a. m.

BESHEARS & HENDERSON, 127 N. Dearborn, R. 514. Central 2854. 30 rms., N., rt. $335; l. 5 yrs.; excel. inc.; pr. $6,500; terms.

BARG.—MOD. NEW APT. HOTEL BLDG., 1 and 2 rm. kitch. apts., furn. for sale; rent $67.50; ideal loc.; only a few left. See Mrs. Cornell, 432 Surf-st.

NEW 33 APT. BLDG., 2-3-4 RMS., IN-A-DOR beds; 3311 Washington-blvd., nr. Garfield Park. Call after 1 p. m. Main 1225.

BY OWNER, 45 ROOMS, ½ BLK. LAKE; rent $475; inc. $1,200; long lease; no vacancies. Edge. 2808.

54 RMS., SHERIDAN-RD. COR.; 7 YR. lease; very att. price and terms to responsible party. Wellington 3098.

LIPMAN & STEINBOCK, PH. STATE 2388. R. 42, Kenmore, inc. $1,450, 5 y. l. $3,000. R. 14, Delaware, 3 y. l., inc. $350; $1,500.

HUNTER, RM. 511, 127 N. DEARBORN. 35 r., r. w., all rt. $375; $350 req. 41 r., Edgewater loc.; pr. $5,000.

ROOMING HOUSES AND HOTELS; ALL parts of the city; titles guaranteed. CORCORAN, 811 N. Clark-st. Superior 2751.

23 RMS., LA SALLE-ST., INCOME $550; price $5,500; need $2,500. M. G. Frankel & Co., 1333 N. Clark-st.

10 ROOM FURNISHED RESIDENCE ON blvd., 4 rooms rented, good trans., good reason for selling. 2046 Jackson-blvd.

ALDINE-AV., EAST OF BROADWAY — 4 large rms., completely furn.; bargain, $300; very attrac. lease, New bldg. Buck. 7992.

SEE LANGE, 704 N. DEARBORN. 65 rooms, nr. pk.; rt. $625; barg.; terms. 17 rms., newly dec.; rt. $150; walk. dist.

COMPLETELY FURNISHED 4 RM. MODERN apt., $275; rent only $55. I. J. LONG, 6151 Michigan-av. Normal 8492.

10 ROOM HOUSE, BARG.; FINE LOCATION, 1 blk. to park. 2347 Cleveland-av.

20 RMS., R. W. STR. LSE., INC. $450; sell cheap today. 6 W. Ontario.

VACANT, 62 RMS., LINC. PK. DIST.; RT. $600, lse. 10 yrs. Baranes, Cent. 6406.

FURN., LEASE, 7 RMS.; ALL LIGHT; $325; Jackson Pk.; I. C. L.; rent $65. Mid. 2658.

41 RMS. AT WILSON-AV., $500 MO. NET; take part trade; $4,500 cash. Sun. 9707.

BLACKSTONE, 4958, 2D—NICELY FURN. 7 r. cor. ap. rms. rntd. Barg. I.C.X. bus. sur.

BEAU. 4 R. APT., ADDISON AT LAKE, $90; furn., $125; or sell cheap. Buck. 8955.

7 RM. APT., BEAUT. FURN.; ROOMS PAY rent. Shea, 2d apt., 60 W. Chestnut-st.

FOR SALE—1505 E. 60TH, 3D, FURN. 5 RM. flat; cheap rent; fall lease; 2 rooms rented.

FOR SALE—ROOMING HOUSE, 12 RMS.; stm., elec.; water in rms.; barg. 66 W. Oak.

3 RMS., SUN P., FURN., LIKE NEW, REAS. Call after 6 p. m. 25 S. St. Louis, 3d.

BARTER AND EXCHANGE.

SEVERAL SMALL PIECES OF CHIcago vacant; sizes range from 25 ft. business lots, ½ acres up to 5 acre tracts, at prices less than actual values today. Without asking more than I have sold the adjoining property for I will accept in payment any of the following articles, which I have immediate use for: A tract of land anywhere in United States or a good summer resort location; a good used auto or any income producing securities. Can furnish best references and guaranteed title by Chicago Title & Trust Co. Address C I 504, Tribune.

CLOSED CAR IN GOOD COND. WANTED IN exchange for 125 prs. of pure bred Carneaux pigeons and 25 prs. of pure bred White King pigeons. W. Payne, Mt. Greenwood, Ill. Phone Mt. Greenwood 36.

41 LOTS, SILVER LAKES; ORIGINAL PR. $34.50 each, all for $400. 80 acres, 1 mi. Kalkaska, $10 acre. 90 acres, Missaukee Co., Mich., $5 acre. Want Chicago vacant even exch. Address K 54, Tribune.

FOR SALE OR EXCHANGE—HINSDALE lot; auto preferred; equity $720. Rockwell 3795. Palisade 0377.

6X10 PRINT. PRESS OUTFIT, BARGAIN, $30, or what? 6124 South Park, Apt. 17.

NEW $3,500 MOTOR SPEED BOAT; WILL trade; what have you? Keystone 7098.

TYPEWRITERS AND SUPPLIES.

$3 DOWN SPECIAL SALE.

For this month only you can buy any used or rebuilt typewriter from our stock at greatly reduced prices for a down payment of ONLY $3. Portables included. Coronas, Underwoods, Royals, L. C. Smiths, Remingtons, Olivers, and others. Special attention to phone inquiries. CORONA TYPEWRITER SALES CO., 72 E. Randolph. Central 4750.

NEW, REBUILT, SLIGHTLY USED, $15 UP, rented lowest rates; rent allowed on sale. Adding machines, check protectors. MFGRS.' TYPEWRITER CLEARING HOUSE, S. E. cor. Lake and Dearborn. Cent. 6034.

NEW REMANUFACTURED, OVERHAULED, $15 up; rented; lowest prices, liberal terms. New portables; new VI-tor adding machines. Free trial. Central 3630. YOUNG TYPEWRITER CO., 169 N. Dearborn.

WRITING, ADDING, CALCULATING MACH. Every descrip., new and used; big reduct. Rented, paymts. 179 W. Wash. Dear. 8043.

RM. 32, 39 W. ADAMS-ST., FOR REBUILT Underwoods, Royal, etc.; reas. Also rents.

GENERAL TYPE EXCH., Harrison 0267.

UNDERWOODS, $3 MONTH; 3 MONTHS, $7; bargains. 504 Ry. Exc. Bldg. Har. 2465.

$80 TAKES NO. 8 L. C. SMITH; LIKE NEW; cost $105. R. 32, 39 W. Adams.

$15 TO $25 UNDERWOOD, ROYAL, L. C. Smith, Remington, guarac. 843 Madison.

CLOTHING, FURS, ETC.

FUR TRIMMING, CHOKERS, JACKETS. Ready Made and Made to Order. Furs remodeled the way you want. Coats cleaned, glazed, relined and stored for $20 only. BLUMENFELD'S FUR SHOP, 204 State-Lake bldg. Dearborn 1253.

FUR COATS CLEANED, GLAZED AND RElined, $15; fur trimmings for cloth coats. Peter's Fur Shop, 5115 Michigan-av. Drexel 1756. Open 9 a. m. to 9 p. m.

SALESMAN WILL DISPOSE OF 275 SAMple spring coats and dresses less than wholesale price. 305 S. Market-st.

REAS. A-1 COND., BLACK SATIN COAT, dress, capes; lace and silk gowns; skirts, $4-$46. Buck. 9843. Apt. 310, 451 Melrose.

SPRING COAT, LATEST MODEL, FUR around hem, dresses and hats; reasonable. Lake View 4490.

GEN. HUD. SABLES, MEN'S SUITS, WIN. o'coat, 38, like new. Lake V. 8919.

FROCKS, STREET AND EVE., MATERNITY dress, late models, bgns. Rg. Pk. 3576.

WELL TO DO PEOPLE'S CLOTHING FOR sale. 1447 E. 55th-st. Midway 7463.

ELECTRIC SIGNS.

Unusual Bargain

Electric sign, 32x58 feet, steel construction, with flasher; made by Thos. Cusack Co.; one year old; perfect condition; originally ten thousand; will sacrifice. Address F D 165, Tribune.

AUCTION SALES.

WILLIAMS, BARKER & SEVERN CO., 229-[illegible] S. Wabash-av.—General Auctioneers. Furniture, Carpets, General Household Goods. Telephone Harrison 3777.

ALBERT J. MENDELSOHN — ART AND household goods auctioneer. 513 S. Wabash-av. Telephone Harrison 3181.

MORTGAGEE'S SALE—LOT OF FINE [illegible] 1818-20 S. Michigan, [illegible]

MISCELLANEOUS.

TELESCOPE, 30 INCHES LONG, 2¼ APERture, terrestrial eyepiece, sun glass, tripod. Call 4 to 6 p. m. this wk. 2306 Calumet. Cal. 4052. Johnson.

OFFICE DEVICES.

WE BUY, SELL, RENT, EXCHGE OFFICE devices and save you money. PRUITT, 117 N. Market. Phone Franklin 1503.

PRINTING, ENGRAVING, BINDING.

[illegible] LETTERHEADS, ENVELOPES, CARDS, [illegible]

LOST AND FOUND.

TO LOSERS.

When you advertise a lost article in The Tribune your advertisement receives the benefit of free listing in The Tribune Public Service Bureau at 11 S. Dearborn-st. for a period of two months. Such service facilitates the recovery of lost articles. Advertise.

TO FINDERS.

If you have found a cat or a dog, a pocketbook, jewelry, or fur, and cannot locate the owner through the "Lost and Found" ads in today's Tribune, call and go through the "Lost and Found" index at the PUBLIC SERVICE BUREAU, 11 S. Dearborn-st.

BAG—LOST—BROWN BEADED; MONEY, keys; reward. Ph. Berwyn 1137-M.

BOX—LOST—TIN; $10 REWARD FOR REturn; lost from 5338 Woodlawn; no questions asked. 6723 Stony Island-av.

BUNCH OF KEYS—LOST—LIBERAL REward for their return. Joseph Jay Miller & Co., 160 N. Dearborn-st. State 6541.

BUNCH OF KEYS — LOST — NR. 67TH and Stony Island, tag mkd. G. M. Ph. Stewart 1706.

COAT — LOST — AT LA SALLE INN; NO questions asked; reward. 1500 La Salle-st. Div. 2707.

DOG — LOST — SCOTCH TERRIER, MALE, long gray hair with several black spots, 1 over right ear; answers to name of Sparky; vicinity 13th and Indiana-av. Reward. W. W. McPherson, 13th and Indiana. Har. 9700.

DOG — LOST — LARGE FEMALE BULL dog, Sunday; baby's pet. 5044 South Park-av., 2d. Normal 3669; reward.

DOG—LOST—BOSTON BULL, MALE, SEAL brown. Owner sick. Reward. H. P. 3020.

DOG—FOUND—FEMALE FOX TERRIER. Call after 6 p. m. 3754 Herndon-st.

KEYS—LOST—6 OR 7, ON BOTTLE SHAPED key ring. Address F C 452, Tribune.

MONEY AND BILLS — LOST — BETWEEN Jackson-blvd. and Madison-st. Liberal reward. Helen P. Stern, 7124 Crandon. Fairfax 2021.

PIN — LOST — PLATINUM GOLD CRESCENT, diamond and pearls, in loop dist.; liberal reward. Ph. Diversey 6350.

POCKETBOOK—LOST, CONT. $60; ON 63D-st. or Wentworth-car. Reward. Hyde Park 1262 after 9 a. m.

POLICE DOG—LOST—GERMAN; MALE; NR. 79th and Emerald; name Arno; reward and no questions asked. Triangle 4141.

RING — LOST — AMETHYST, IN 9TH FL. washroom of State-st. dept. store, Saturday, 3 p. m. Ph. Austin 5114. Reward.

RING — LOST — DIAMOND, 2 SAPPHIRES, in Rogers Park, Monday night by working lady; keepsake. Sheldrake 6543.

SCARF—LOST—KNITTED, IN R. I. SUB. train; May 1. Reward. Ph. Rand. 2242.

TRAVELING BAG—LOST—BLACK LEATHER, gentleman's; Sunday night in taxi or in loop; liberal rew. Address G L 135, Tribune.

UMBRELLA — LOST—ON OAK PARK L. Monday. D. Bland engraved on band. Reward. Keepsake. Phone Village 6245.

WATCH—LOST—REWARD FOR RETURN to 1024 Grove-st., Evanston, of small Spaulding & Co. silver watch, in black leather case. Lost on C. & N. W. train leaving Chicago 12:16, May 2.

WRIST WATCH—LOST—GOLD; APRIL 30, bet. 1137 Columbia and 1226 North Shore. Initials "E. G. D." Rew. Sheldrake 5932.

PERSONAL.

IMPORTANT—AN OPEN MEETING OF THE heirs of Anneke Jans will be held Thursday evening, May 7, 8 o'clock, Suite 2148, 608 S. Dearborn-st. New York representatives will be present. Ravenswood 2427.

PERSONAL — ANY ONE KNOWING THE present address of Harold Neil, landscape gardener, will confer a favor by phoning Helen Hagen, Randolph 3869.

PERSONAL—ANY ONE KNOWING WHEREabouts Mrs. Dan Griffin, who formerly lived vicinity of 42d and Halsted, call Main 3033; important.

PERSONAL—I WILL BE RESPONSIBLE FOR debts only when contracted by myself. EDW. H. JOACHIM, 524 Union Sta., Chicago.

PERSONAL — GENT. DRIVING TO N. Y. Thurs.; take 3 or 4; share exp.; refs. exch. M. Ostricher, Hotel Roosevelt, 13th-Wabash.

PERSONAL—BROTHER JACK M. DIXON Novellino, 150 Ainslie-st., Bklyn., N. Y.

CLUB AND ASS'N MEMBERSHIP.

NORTH SHORE GOLF MEMBERSHIP; ALL dues paid; terms if desired. Address J 510, Tribune.

MUSICAL INSTRUMENTS.

Pianos and Players.

STEGER PIANO SALE.

Used Bargains.

BEHR BROS.	$ 49
J. & C. FISCHER	55
WESER BROS.	58
CROWN	65
EMERSON	85
SCHUBERT	95
KRAKAUER	125
KIMBALL	147
STEGER	225
EVERETT	245
MASON & HAMLIN	265
STEINWAY	290

PLAYER Pianos as low as $145. GRAND Pianos as low as $375. No money down—30 days' trial. EASY PAYMENT TERMS. STEGER PIANO CO., Steger Building, Northwest Corner Wabash and Jackson.

PIANO BARGAINS AT KIMBALL'S.

Hoffman, attractive mahogany upright, at the extremely low price of	$150
Crown, mahogany case, excellent shape. Wonderful buy	175
Kimball, discontinued player, mahogany case, a real opportunity at	350
Kingsbury upright, great buy at	100
Smith, beautiful little ebony upright, a splendid buy for the beginner	75

W. W. KIMBALL & CO., 306 S. WABASH-AV.

EXCEPTIONAL VALUES IN our May Clearance Sale! Uprights from $50; Grands from $389; Players from $187. Easy Terms. LYON & HEALY, WABASH-AV. AT JACKSON. OPEN EVENINGS.

Bargains in Used Pianos.

CONOVER MAHOGANY UPRIGHT	$225
KIMBALL MAHOGANY UPRIGHT	175
GULBRANSON PLAYER PIANO	275
APARTMENT GRAND PIANO	550

BALDWIN PIANO CO., 323 S. Wabash-av.

15 GOOD USED STANDARD MAKE UPright pianos. Some completely overhauled in our shops. Fine for beginners and music students. Terms as low as $6 per month. Prices $100 to $150. ADAM SCHAAF, 319-321 So. Wabash-av.

Chickering Parlor Grand.

Louis XVI. brown dull finished mahogany art case. Piano in excellent condition, beautiful tone. Considered better than new. Telephone Rogers Park 4743.

REPRODUCING GRAND—A BEAUTY, FOR $965. Used as demonstrator in wholesale dept. Price has been slashed more than half. Cannot be duplicated in Chicago for the money. No trade ins taken in on this. SMITH PIANO CO., 214 S. Wabash-av.

A. B. CHASE GRAND, SLIGHTLY USED, dull mah. case, like new, wonderful tone. Terms to responsible party. Price $750. ADAM SCHAAF, 319-321 So. Wabash-av.

WILL SELL AT ONCE FOR GOOD REAsons, my player piano $115; 25 rolls and bench; terms to responsible people. 2013 Milwaukee-av., 1st floor.

BABY GRANDS, UPRIGHTS AND PLAYERS have been greatly reduced by us. Inspect these real bargains offered. SMITH PIANO CO., 214 S. Wabash.

PLAYER PIANO, GOOD CONDITION, MODern case, with bench and 150 rolls; price, $110. Terms to responsible party. 3323 Lincoln-av.

GRAND PIANO, FIRST CLASS CONDITION, to be sold before May 9th; will accept $350. Terms to good party. 1389 Milwaukee-av., 1st floor.

FOR SALE — KIMBALL PLAYER PIANO, mahogany case; bargain for cash. Call at 3453 W. Madison-st., in store.

BABY GRAND PIANO; LIKE NEW; $475; terms; $10 per month; wonderful bargain. F. A. STARCK PIANO CO., 210 S. Wabash.

STARCK PLAYER PIANO, WORTH $650, sell cheap for quick sale. 944 Sheridan-rd., Apt. G-11.

PIANO SALE—HARDMAN, VOSE, USED pianos, players, uprights; terms. F. S. SPOFFORD, 7th Floor, 202 S. State-st.

HIGH GRADE CONOVER PLAYER, WILL sell for $175; regular price $650; terms $10 mo. Carl Anderson, 50 S. State, R. 1124.

Talking Machines.

BRUNSWICK PHONOGRAPH, NEW, $48; easy payments. WADE-TWICHELL CO., 511 S. Wabash-av., just south of Jackson.

MAHOG. PORTABLE VICTROLA, PERF. cond., $30. Atlantic 2800.

Wind, String, Etc.

RENT A SAXOPHONE— You can learn to play your favorite instrument by our easy rental plan. CHICAGO MUSICAL INSTRUMENT CO., 314 S. Wabash-av. (Hunt Bldg.), 4th floor.

CONN E FLAT ALTO SAX, SILVER-GOLD bell, worth $145; sell cheap for cash. 944 Sheridan-rd., Apt. G-11.

FOR SALE—A VERY GOOD OLD VIOLIN. Address C [illegible], Tribune.

PLUMBING, HEATING & FIXTURES.

GUAR. PLUMBING & HEATING SUPPLIES at wholesale to all. Send for catalog. E. BAROL & SONS CO., Kedzie-Polk. Ked. 6460.

WE SELL AT WHOLESALE PRICES TO everybody. Peerless Plumbing & Htg. Supply Co., 152 Milwaukee-av., Haymkt. 4791-1017.

STEAM BOILER, CAPACITY 1,500 SQ. FT. radiation, [illegible]

ROOFING.

ROOF LEAKS—S REPAIRED AND GUARanteed, $5; service calls day, nite. [illegible] largest yard in Chicago. J. J. DUNNE ROOFING CO., [illegible]

SEWING MACHINES.

SINGERS AND ALL OTHER MAKES [illegible]

TO RENT—ROOMS—CENTRAL.

Y. M. C. A. HOTEL.

STAG HOTEL.

TO RENT—ROOMS—SOUTH.

NEW EAST VIEW HOTEL.

HOTEL WYNDON

MONTEZUMA LODGE.

HOTEL STORY.

EDGEWATER HOTEL.

SPENCER ARMS HOTEL

TO RENT—ROOMS—NORTH.

SHERIDAN-RD., 4870.

NEW BRYN MAWR HOTEL

BROADWAY ARMS ROOMS

Barry-Broadway Bach. Apts.

PALAIS BROMPTON.

TO RENT—ROOMS—NORTHWEST.

TO RENT—ROOMS—WEST.

VIRGINIA APT. HOTEL

TO RENT—HOUSEKEEPING ROOMS.

South Side.

North Side.

Northwest Side.

BOARD AND LODGING—SOUTH.

BOARD AND LODGING—NORTH.

EXCLUSIVE CLUB HOME.

BROADWAY ARMS

BOARD AND LODGING—NORTHWEST.

BOARD AND LODGING—WEST.

ROOM AND BOARD WANTED.

HOTELS.

BEACH VIEW HOTEL

Kenrose Hotel

Strathmore Apt. Hotel.

VERSAILLES APT. HOTEL

BEAUTIFUL EDGEMERE.

THE OAKDALE

Lincoln Park Manor

500 Fullerton-pkwy.

BUENA OAKS

CHATELAINE HOTEL.

HARPER CREST HOTEL.

AUSTIN MANOR.

GLENGYLE APT. HOTEL.

HOTEL SAVOY—300 ROOMS.

AINSLIE APT. HOTEL

HOTELS.

SOUTHMOOR HOTEL

"The Pride of the So. Side."
Opposite Beautiful
JACKSON PARK
20 Minutes to the Loop.
600 Outside Rooms.
Ideal for
A Day—a Week—or a Year.

Attractive bedrooms, $70 and up; parlor, bedroom, and bath, $135 and up; cozy kitchenette, one room, $100 and up; two rooms, $130 and up; three rooms, $200 and up.

Dancing Every Nite.
Wonderful Music.
Excellent Cuisine at Moderate Prices.
Beautiful Lounge and Clubrooms.
Garage.

Every modern convenience and every attention for your comfort and pleasure. Early selections are advised.

HOTEL SOUTHMOOR
Stony Island at 67th.
William Bradley Smith, Mgr.
Telephone Fairfax 3100.

BUENA TERRACE

4246 SHERIDAN-RD.
FIREPROOF. SOUNDPROOF.

Handsomely furnished 2 and 3 rooms with kitchenette; tile bath, with shower; large closets; large suites may be used for 3 separate sleeping rooms; rates from $90 monthly up.

Also a few front apartments of 2 and 3 rooms with large sun parlors, luxuriously furnished and appointed. Rates, including complete hotel service, range from $160 to $225 monthly.

NEW LEASES NOW READY. IMMEDIATE OCCUPANCY.

1½ blocks from 2 schools, playground, L. and surface lines. Bus at door. 3 blocks to shopping center.

BUCKINGHAM 0300.

Pearson Hotel

190 E. PEARSON-ST.

A residential and transient hotel located one mile north of the loop, near the lake, away from the noise and dirt.

Monthly rates, single, $75 up. Double, $100 and up.

The Pearson contains an excellent dining room where club breakfast and luncheon, table d'hote dinner, and a la carte service may be had at reasonable price.

Telephone Superior 8200.

THE NEW MONTEREY

4300 CLARENDON, AT JUNIOR-TERR.
Two and three room apartments for housekeeping, with complete hotel service.

NEW CAFE, UNSURPASSED FOR $1.00 DINNERS, 35C TO 50C BREAKFASTS.
Movies Thursday Evenings.
New addition with ideal hotel rooms. $15 PER WEEK UPWARD.
Phone or write for booklet.
BITTERSWEET 2304.

REAL KITCHENETTES

New and up to the minute building and furnishings; ideal N. Side location and transportation; near lake. These are positively the most complete and elaborately furnished kitchenettes in Chicago. Real kitchens, breakfast, dressing, bath and living rooms. Complete hotel service. No leases required. Special rates, $75 per mo. up, $20 wk. up.
BITTERSWEET 2715.
SEYMOUR APTS.
3727 PINE GROVE.

GLEN EDEN HOTEL

5130 DORCHESTER.
Living rooms with Murphy beds and private bath, $14 per week. Other, $12.50 and up.
PHONE FAIRFAX 7700.

Palais Brompton

528 BROMPTON-AV. [AT SHERIDAN-RD.]
NEW, MODERN RESIDENTIAL HOTEL.
Luxuriously Furnished.
OVERLOOKING LINCOLN PARK.
Lake, Yacht Harbor and Golf Course.
Individual Rooms, $12 Week Up.
Sun Parlor, Suites, $27 Per Week Up.
All Outside Rooms with Private Phones.
SPECIAL MONTHLY RATES.
Come with us for a week, month or year.
CAFE. Popular Prices. Graceland 3840.

ON THE LAKE
SHELDRAKE

NEW AND FIREPROOF 2 AND 3 ROOM NEWLY FURNISHED APTS. HOTEL SERVICE, WITH OR WITHOUT KITCHENETTES.
$21 WK. OR $85 MO. AND UP.
ATTRACTIVE ROOMS, BATH, $12 WEEK. BUS TO DOOR.
Conven. to exp., L and surface line.
4518 Clarendon-av. Ph. Edgewater 8600.

STANLEIGH
RESIDENTIAL HOTEL.

N. W. Cor. Sheridan-rd. and Pratt-blvd.
REDUCED RATES NOW EFFECTIVE.
Beautiful kitchenette suites; also single rooms, all private baths; one block to lake; most homelike surroundings in Chicago. Ph. Rogers Park 7010.

North Shore Manor

A RESIDENTIAL HOTEL.
Newly furnished rooms, sun parlor suites. Weekly rates, $10 up, includ. hotel service. Argyle express L station. Bus at door.
4943 SHERIDAN-RD. ARDMORE 2000.

Drexel Arms

FINEST BOULEVARD VIEW. 200 ROOMS. Full hotel service. $2-$3.50 daily; $10-$17.50 weekly; cars, bus, taxi to door; fine cafe; low prices. Drexel and Oakwood-blvds.

HOTEL BIRCHMONT,
FARGO AND GREENVIEW-AVS.
Near Jarvis L station and lake.
American and European plans. Attractive daily or weekly rates. Excellent table, entertainment. Children. Tel. Rogers Park 0800.

HIGHLANDS APT. HOTEL.
2 blks. Jarvis L; 1 blk. lake; 2, 3, and 4 rms., completely furn.; light, gas, serv. free; $65 mo. and up.; $17.50 wk., $2.50 day. 7455 Greenview-av. Rogers Park 6100.

HOTEL WEDGEWOOD,
64TH AT WOODLAWN-AV.
Single rooms, $15 per week up; 2 room suites, $30 per week up.
FAIRFAX 5800.

BELMONT AVENUE HOTEL.
725 BELMONT-AV. BITTERSWEET 2701.
New, fireproof bldg.; all outside rms.; bath and shower; rate $10-$17.50 weekly.
3 and 4 rm. new, elegantly furn. apts.

HOTEL DEL PRADO,
59TH AND BLACKSTONE.
$28 wk. Amer. plan; $14 wk. European plan. One block I. C. exp. Ph. Hyde Park 2410.

CORNELL HOTEL.
Large room with pri. bath; in-a-dor beds; I. C. exp.; bus; cafe; $17.50 wk., $70 mo. 5510-12 Cornell-av. Fairfax 5400.

HOTEL HAYES AND ANNEX
64TH AND UNIVERSITY-AV.
Rates $10 to $18 Per Week.

THE CLUXTON HOTEL.

BOARD OF TRADE HOTEL

THE NEW HALIBURTON.

MELDREN HOTEL.

HOTELS.

THE ADMIRAL
"ON THE LAKE"

909 Foster-av.

The Admiral appeals to people who are home lovers because in its beautiful apartment homes there is an atmosphere of quiet, restful refinement not easily found.

In an exclusive North Shore residential district, easily accessible from the Loop. A reasonable rental fee includes all costs, including maid service.

We offer beautifully furnished 2, 3, and 4 room kitchenette apartments—the majority of them overlooking the lake; exquisite dining rooms, adjacent to the roof garden on the eleventh floor, are offered for private luncheons and parties. Private bathing beach and lockers.

Special rates for yearly leases.

Telephone Edgewater 5060.

HOTEL
SHERIDAN PLAZA

Sheridan-rd. at Wilson.
FIREPROOF CONSTRUCTION.

EVERY ROOM WITH PRIVATE BATH. SINGLE ROOMS AND SUITES AT VERY ATTRACTIVE RATES.

ATTRACTIVE WEEKLY RATES.
SINGLE ROOMS, $17.50 AND UP.
DOUBLE ROOMS, $19 AND UP.
PARLOR SUITE, $37.50 AND $52.50.

SPECIAL LUNCH, 65 CENTS.
DE LUXE DINNER, $1.00.
MAIN DINING ROOM.

Conveniently located in Central UPTOWN CHICAGO to the parks, bridle paths, bathing beaches and golf links. Wilson-av. Elevated Station and Surface lines within two short blocks. All North Side busses stop at door. 20 MINUTES TO LOOP.

CALL SUNNYSIDE 6701.
H. A. BIRNBAUM, Manager.

GRANADA
AND ANNEX.

A Real Summer Home.
525 Arlington-pl.
1 block to Lincoln park.
Chicago's Finest and Most Exclusive Residential Hotel.
OUR CONSTANT AIM, "YOUR COMFORT."
2-3-4 rm. apts., luxuriously furnished—overlooking a beautiful garden—wide outdoor terrace. Most attractive summer rates. Write or phone for booklet.
LINCOLN 4780.

FULLERTON PLAZA

420 FULLERTON-PKWY.
AT LINCOLN PARK.
AN EXCLUSIVE RESIDENTIAL HOTEL. ATTRACTIVE, WELL FURN. APTS. $85 per mo. up. DIVERSEY 5610.

EAST VIEW HOTEL.
4941-43 Lake Park-av.; rates $9 to $16.50 per week. I. C. and surf. Atlantic 5480.

ROOMMATES.

BUS. WOMAN WANTED BY BUS. WOMAN to share ktchnte. apt., Diversey near Sheridan; ref. exchgd. Address F I 357, Tribune.

BUS. GIRL WISHES TO SHARE HER ROOM in Chatelaine Ladies' Hotel with congenial girl. Inq. office, 4911 Winthrop-av.

MOTHER-SON WILL SHARE NICE APT. with marr. cpl. or girls. Buck. 0562.

LADY WILL SHARE 4 RM. FURN. APT. with same; Wil. L. bus. Ph. Sunny. 4182.

BUSIN. GIRL SHARE APT. WITH SAME OR rent r.; reas.; ref. Evgs., Dorch. 2952.

ELLIS, 4324—GENT WISHES GENT TO share frt. rm., 2 beds, r. w., $5. Atl.0994.

WANTED—YG. CONG. BUS. GIRL, SH. APT. with girls; gd. tran.; $7 wk. Rav. 7510.eve.

TO RENT—HOUSES—SOUTH.

TO RENT—5332 ELLIS-AV., 11 ROOM. stone; well located for rooming, fraternity or home; poss. now. A. G. MAHONY & CO., 5221 Harper-av.

TO RENT—TO WHITES, 10 RM. HOUSE; electric lights; furnace heat; space for 2 cars. 2716 Calumet-av. Victory 8354.

TO RENT—14 RM. COR. HOUSE, 3 BATHS, $150; nice home and income; good loc.; 130 E. 29th-st., ½ blk. Michigan. Vic. 5776.

TO RENT—10 ROOM BRK. HOUSE; STM. heat; will decorate. 4424 Berkeley-av. Possession now. $100 per mo. Drexel 8808.

TO RENT—5 RM. MODERN BRICK COTtage; will decorate throughout; st. ht. included. Rear 857 E. 63d-pl.

TO RENT—HOUSES—NORTH.

TO RENT—6145 WINTHROP-AV., MODERN home; good cond.; 8 rms., 3 baths; servants' quarters; 2 car gar.; spacious grounds; furn. or unfurn. Sheldrake 1521.

TO RENT—6145 WINTHROP-AV., MODERN home; good cond.; 8 rms., 3 baths; servants' quarters; 2 car gar.; spacious grounds; furn. or unfurn. Dearborn 6502.

TO RENT—ROG. PK., IDEAL HOME, 8 RS. $140; nr. lake, L. 1340 Chase. R. P. 5534.

TO RENT—HOUSES—WEST.

TO RENT—6 ROOM COTTAGE, IN REAR; no buildings in front; $30; immed. possession. 2611 W. 15th-st. Harrison 1368.

TO RENT—HOUSES—SUBURBAN.

TO RENT—LA GRANGE, 24 ROOMS, 6 baths, st. heat; lot 68x200; fine trees; special price; 3-5 yr. lease. Address D P 173, Tribune.

TO RENT—KENILWORTH 5 RM. HOUSE, well furn., 1 blk. N. S. electric, N. W. R. R. Ph. Kenil. 1854 or Rav. 2759.

TO RENT — MODERN 6 RM. COLONIAL house near school, trans., lake; Ravinia Park; wooded lot. Highland Park 1180.

TO RENT — ARTISTIC BUNG., 7 RMS., trees, shrubbery; 30 min. loop; Protestant neighborhood; gar.; $75. Berwyn 632-J.

TO RENT—6 RM. BUNGALOW, H. W. HT., s. p. 1329 12th-av., Maywood. H.P. 3668.

TO RENT—MOD. 5 RM. BUNGALOW IN Oak Park. Heat incl. $65. Euclid 7248.

TO RENT—FURNISHED HOUSES.

TO RENT—7 ROOM HOUSE WITH SUN parlor, slpg. pch. and screened front porch, 3 bedrms., 2 baths on second floor, maid's room and bath third floor; large lot; on quiet street in northeast Glencoe; $300 per mo. if rented from June 1st or 15th to Sept. 1st or 15th. 182 Maple Hill-rd. Tel. Glencoe 349.

TO RENT — FOR THE SUMMER MONTHS, my beautiful 7 rm. bungalow with attached garage; spacious living rm., ivory and walnut bedrm. suites; dining rm. and dinette; screened pchs.; oil ht.; h. w. heater; large lot; $150 per mo. Phone Irving 4050.

TO RENT—NICELY FURN. 6 RM. HOUSE, bath and 2 screened-in porches, all modern conveniences; from June 1st to Oct. 1st. Ph. 868, or call at 606 Washington-circle, Lake Forest, Ill.

KENILWORTH HOME.
10 rms. and 3 baths; 2 blocks from lake; June 15-Oct. 1; $300 a month. Kenil. 1573.

TO RENT—FURNISHED HOMES IN ALL North Shore suburbs; very attractive late listings. Modern houses and country places. J. L. FLOYD, 35 N. Dearborn.

TO RENT—JULY-AUGUST-SEPTEMBER, 12 rms. and sun parlor, 3 baths; large grounds; double garage. 5132 Woodlawn-av. Ph. for appt. Midway 8608.

TO RENT—FURN. HOMES ON NO. SHORE. Mrs. Fuller, 522 Davis-st. Evans. [illegible]

WANTED—TO RENT—HOUSES.

WANTED—TO RENT—BUSINESS MAN AND wife want to share first class suburban home, exclusively with owners. Protestant preferred. References exchanged. Address G B 266, Tribune.

WANTED—TO RENT—6 RM. HOUSE OR flat, unheated; not over $50. N. W. or North Side. Children in family. Call Lake View 7644.

WANTED—TO RENT—COTTAGE OR BUNgalow; 5 rooms; on North or N. W. Side; state price. Address J 243, Tribune.

WANTED—HOUSE TO RENT, WITH OPTION of buying. Address G L 67, Tribune.

TO RENT—SUMMER RESORTS.

TO RENT—HAYWARD, WIS., 450 MILES from Chicago, up in the great North Woods, where the air is purest and fishing the best; brand new 4 rm. cottage; not a shack; screened porch 8x24; newly furn. and comfortable as you could wish; fresh milk, butter, eggs and chickens close at hand; overlooking lake; 50 ft. above level; 18 ft. boat; [illegible]

TO RENT—SUMMER RESORTS.

TO RENT OR FOR SALE—7 RM. COMP. furn. house, elec. lgt., gar., boats, ice, screened pchs. Phone. Close to State Road 21, on Cedar Lake, Lake Villa, Ill.; $400 season. Gentiles. Lake View 2809.

TO RENT — COUNTRY HOME, SPACIOUS, all conveniences; 5 acres; near good golf course; $2,500 for season; Oconomowoc Lake. Address C S 12, Tribune.

TO RENT—LONG LAKE, ILL., E. SHORE, priv. beach; large gr. pch.; Gentiles; $350 season. 503 N. Le Claire. Austin 1658.

TO RENT—FLATS—SOUTH.

RARE OPPORTUNITY

One Apt. to Sublet.
5490 South Shore-dr.
Jackson Shore Apartments.

THE ONLY TEN STORY HIGH GRADE FIREPROOF APARTMENT BUILDING ON THE SOUTH SIDE.
8th floor, with 10 rooms, 3 baths, 4 master chambers, and 2 maids' rooms. Passenger and service elevators. Ice and refrigeration furnished. Fronting the lake and Jackson Park. Most ideal location in the city. Rent $450 per month. Possession now. Inspection by appointment only.
G. H. GOTTSCHALK & CO.,
FRANKLIN 2800.

4721-29 ELLIS AVE.

NEW BLDG., COMPLETED.
RENT FROM JUNE 1ST.
HIGH GRADE, LARGE, LIGHT AND AIRY APARTMENTS.
VERY ATTRACTIVELY FINISHED.
2RMS., KIT., SOME WITH BEDROOMS. $60 TO $65.
3 RMS., KIT., BEDROOM AND IN-A-DOR BED, $70 AND $72.50.
THESE APTS. ARE THE BEST VALUES IN HYDE PARK. AGENT ON PREMISES ALWAYS.
MATTESON & CONRAN, Inc.
77 W. Washington-st. Central 3600.

WM. HUGHES & CO.

7025 STONY ISLAND-AV.
PHONE MIDWAY 0357.

5509 Everett-av., 2 rms., in-a-dor	$70.00
5507 Everett-av., 3 rooms	$75.00
1801 E. 55th-st., 4 rooms, in-a-dor	$95.00
6863 Crandon, 2 rms., in-a-dor	$70.00
6861 Crandon-av., 4 rooms	$75.00
1412 E. 54th-st., 4 rms.	$60.00
5224 Calumet, 3 rms., 2 in-a-dors	$60.00
6928 Clyde-av., 3 rooms	$67.50
9049 Escanaba, 3 r., 2 in-a-dors	$67.50
5343 Dorchester, 6 rooms	$75.00

DREXEL BOULEVARD,
S. W. Corner 49th-st,
NEW BUILDING,
In Fashionable Hyde Park.
2 to 7 Room Apartments.
Larger Apts. Have 2 and 3 Baths.
LAST WORD IN DESIGN.
Rooms are large, light, and airy.
Agent on Premises. Kenwood 1012.
ROSENBERG AND LURIE,
178 W. Jackson-blvd. Wabash 6589.

8 ROOM BARGAIN

NEAR GOOD SCHOOL.
4947-49 Prairie-av., 2d; outside light, excel. trans.; all rooms off hall; children welcome; white only; school 49th and Grand-blvd.; $100 per month.
HOFFMAN & BECKER,
360 E. 51st-st. Atlantic 0700.

TO RENT.

5006 Dorchester-av., 8 rms., 2 baths	$150
5731 Prairie-av., 6 rooms	$77.50
4256 Grand-blvd., 6 rooms	$85
5544-48 Ingleside, 5 and 6 rooms.	
111 E. 42d-st., 4 rooms	$70

SCHMIT & WATT,
364 E. 43d-st. Kenwood 0236.

HYDE PARK MOD. APTS.
Elec. light free; steam heat; newly decorated; near I. C. and surface.
3 room apts., $30 to $50 mo. Free June 1.
4 room apts., $40 to $55 mo. Free June 1.
5 room apts., $60 to $65 mo. Free June 1.
Call at office, 5519 Kenwood-av.

5124 DORCHESTER-AV.
4 rooms and in-a-dor bed; white enamel finish; built-in tubs with showers; linoleum floor in kitchen and many special features; ready now.
KYLE & BENDFELT,
1506 E. 53d-st. Fairfax 3071.

5020-46 WOODLAWN-AV.
New bldg., overlooking Madison Park; 4-5 rm. apts., with in-a-dor beds; I. C., bus, surface transp. Agent on premises.
PAUL A. HAZARD & CO.,
1500 Hyde Park-blvd. Kenwood 3650.

4-ROOM APTS.

933 HYDE PARK-BLVD.
Near Drexel-blvd.; nice front porches; bargain prices to reliable tenants; transportation, bus, surface and I. C.

TO RENT—4-5 RM. APTS., LIGHT. Best transportation. See janitor.

6507 Stewart-av., 3d apt.	$75
6202 Dorchester-av., 2d apt.	$75
6202 Dorchester-av., 4th apt.	$70
1369 E. 62d-st., 4th apt.	$67.50

REAL ESTATE MANAGEMENT CORP.
111 W. Washington-st. Main 2603.

6920-30 OGLESBY-AV.
Beautiful New Building.
REASONABLE RENTALS.
Only a few 4 rm. apts. left. Lge., light rms.; In-a-Dor beds, showers.
FINEST LOCATION IN SO. SHORE.

LIBERAL CONCESSION.
Attractive 6 and 7 rm. apts., 2 baths. 612-14 E. 51st., will decorate to suit tenant. tenants.
C. V. BRONELL & CO., MAIN 2177.
1842 Conway Bldg. 111 W. Washington.

Rent Free June 1st—5 R., $75.
4201-7 Drexel-blvd.; 8 rm. mod. $120.
4203-5 Drexel-blvd.; 5 rm. mod. $75.
909-13 East 42d-pl.; 5 rm. mod. $75.
915 East 42d-pl.; 7 rm. mod. $100.
See janitor or call Central 2429.

NONE AS CHEAP

2 and 4 room apts.; rents $50-$65; one month concession; choose your decorations. 4230-38 S. Michigan-av.

BEAUTIFUL APARTMENTS.
6853 East End-av., 3d, 5 rooms.
1704 E. 69th, cor. East End-av., 3d; 4 rms.
The above are exceptionally desirable apts. You will like them.

KITCHENETTE APTS.
5493 CORNELL-AV.
Large living room, dressing room, tile bath; near I. C. and bus lines and Jackson Park.
WM. T. WOODLEY, 1642 E. 55TH-ST.

UNUSUAL APARTMENT.
7 large, fine rms., 2 baths, 7 closets, sun parlor, real fireplace, glosed sleeping porch, 1st flr.; nr. U. of C., I. C., and L. Ph. owner, Midway 5171.

ATTRACTIVE 8 RM. APT.
4628 Drexel-blvd.; 8 large, light rms.; 3 baths; in 2 apt. det. bldg.; incl. lawn; htd. gar.; dec. to suit; conces. Main 1990.

Woodlawn Kitchenettes.
6116-18 GREENWOOD-AV. Living rm., bedroom, diner, kitchen and in-a-dor bed; cabranette equipment.

3 AND 5 RMS. LOW RENT.
3 beaut. rms., in-dor bed; av. rent $58 to $65. 5 beaut. rms., sun plr.; av. rent $76. Modern court bldg. at 6640 Maryland-av.

TO RENT — HYDE PARK, EXTRA HIGH grade 5 rm. apt. in exclusive bldg., 2 baths, sun parlor, luxurious living rm. and dining rm. in front; superb layout; latest appointments; not a court bldg. Midway 7370.

TO RENT—5943-45 CALUMET-AV., MODern; stm. ht.; good trans.; concession to May 1; 4 rms., $50; 5 rms., $55; 5 rms., $60. See jan. on premises or ph. Wentworth 5702.

FREE TO JULY 1—8 RM.
Large, light, airy; will decorate; low rent; I. C., surf. 1354 E. 48th. Kenwood 6194.

TO RENT—4 RMS. AND SUN PCH., NEW, $60; in English court apt. bldg. Apply MRS. KOENIGSBERG, 5608 Wabash-av., Apt. 1, or janitor.

TO RENT—6026 DREXEL, 7 LGT. RMS., opp. Midway; 2 pchs.; bus, L, sur., $90. Mid 9845.

TO RENT—REDUCED TO $65, SUBLEASE, 5 rm. apt., overlook. park, yard, bus, L ex. 349 E. 59th-st., S. E. cor. Calumet-av.

TO RENT — 1300 E. MARQUETTE-RD., 3 rms., modern; rent reas. See janitor or call Ardmore 2940.

TO RENT—1335 EAST 52D-ST., CORNER flat, 7 rooms, 2 baths; rent $130; beautiful. Call SWARZ, Midway 8896.

TO RENT — 3 ROOMS, BLDG. AND SUN par.; in-a-dor bed; new, $60. 109th and Vernon; 2 blks. from I. C. depot. See jan.

TO RENT—823 W. 58TH-ST., 2D—5 RMS., elec., modern; $57.50. FREAR-DELAPLANE CO., Hyde Park 7000.

TO RENT—6 LGE. RMS.; SUN PAR., GArage; reas. to reliable party. 7825 Cornell-av. 2d. Republic 1441.

TO RENT—5720 SOUTH PARK-AV., OPP. Wash. Pk., 7 r., 2 baths; all outside, scr. sl. pch., $115; possess. Dec. Went. 8034.

To Rent—834-840 E. 47th-st.
5 rooms; modern flats.
J. J. DEVINE & CO., 834 E. 47th-st.

TO RENT—5 RMS., STM. HT., FULLY DEC., $55; poss.; conces. Wentworth 8034.

TO RENT—5 ROOMS, 8260 STONY ISLAND-av. $65. Phone Midway 3180.

TO RENT—SUBLET TILL FALL, 4 MODERN rooms; all light. 738 W. 70th-st.

TO RENT—SUBLEASE 4 RMS.; I. C. SUR. line; $65. 7428 Colfax-av. Sag. 5343.

TO RENT—2-3 RMS., $25-$30; NR. JACKson Pk., I. C.; stove ht. Oakland 5095.

TO RENT—4 AND 5 RM. NEW BLDG., 337 85th-st. 1 blk. No. 3 street car.

TO RENT—4 RMS., STEAM HT., $65. 7318 Calumet-av. Vincennes 5348.

Leon Kirk & Son

320 E. GARFIELD-BLVD. ATLANTIC [illegible]
5000-04 Drexel-blvd., cor., beaut. [illegible] rm. apts., very excel., 3 baths, [illegible] frt. porches
7 ROOMS.
4500 Grand-blvd., 1st, 2 baths, frt. pch.
5608 So. Park-av., 3d, 2 baths, facing park
6 ROOMS.
4801 Vincennes-av., 1st, sun par.
6132 Michigan-av., 1st, frt. pch.
5 ROOMS.
5035 Forrestville-av., 3d
550 E. 51st-st., 2d, facing park
5008 St. Lawrence-av., 3d
213 E. 54th-st., 1st
4 ROOMS.
5034 Evans-av., 1st, frt. pch.
5009 Forrestville-av., 1st
511 E. 48th-st., 3d, sun parlor
633 E. 61st-st., 3d, sun parlor
6202 St. Lawrence-av., 1st
63 E. 48th-st., 2d
5848 Michigan-av., 3d, in-a-dor bed, sun porch
3 ROOMS.
67 E. 56th-st., 1st

4726-40 WOODLAWN AVE.

NEW, HIGH GRADE FIREPROOF BLDG.
ENTIRELY COMPLETED.
Move Now.
Rent from June 1st.
Extra fine, large, and light 2 and 4 room apts., beautifully furnished lobbies; large attractive court, etc. RENTAL EXCEPTIONALLY LOW AT $60 AND UP. Investigate and be convinced. Agent on premises always.
MATTESON & CONRAN, Inc.
77 W. Washington-st. Central [illegible]

2 Months' Concession

and only $60 for 5 rooms. New building, sun parlor; private [illegible] porch; Rock Island steam road, 20 minutes to loop.
7607-9 Normal-av.
7706-8 Lowe-av.
7350-2 Eggleston-av.
Agent on premises daily.
Joseph Jay Miller & Co.
109 N. Dearborn-st. State [illegible]

MOVE
to 5460 Woodlawn-av., where all $90 4 rm. apts. are reduced to $85.53 per mo. [illegible] the DECKER PLAN]. 24 ft. living rm. with 5x10 ft. sun parlors or open porches, built-in bookcases, fireplaces, large closets, pantries, and many other features that are always desired in an apt. Very attractive terms if desired. See agent at bldg. Phone Fairfax 3093.
H. H. DECKER & CO.,
714 Wrigley Bldg. State [illegible]
After 7 p. m., Phone Kenwood [illegible]

OAKWOOD-BLVD., 719—TO RENT—6 AND 7 RMS., EXC. LOCATION; GD. TRANS.; LGE., LT., AIRY RMS.; RENT REAS. MRS. RILEY, 3D APT. OAKLAND 5246.

5124-32 Kimbark

KIMBALL HALL APTS.
2, 3, AND 4 ROOMS.
Rents—$75 and Up.
AGENT ON PREMISES, OR PHONE MIDWAY 2491.

NEW BUILDING.
Hamilton Park Apts.
S. W. COR. 70TH AND STEWART-AV.
2-3-4 rooms; all outside rooms; ivory woodwork throughout; modern in every respect; cheapest rental for this grade of apts. in vicinity. Agent on premises every p. m.
WHITLEY & CO., 215 W. 63d-st. [illegible]

ELEGANT APARTMENTS.
REASONABLE RENT.
6235 South Park-av., 1st apt., 4 rms.
6237 South Park-av., 2d apt., 6 rms.
6239 South Park-av., 1st apt., 4 rms.
REAL ESTATE MANAGEMENT CORP.
111 W. Washington-st. Main [illegible]

CHEAPEST RENTS S. S.
5400 KENWOOD, 5 r., $75; 3 r., $57; [illegible] 3765 LAKE PARK, 3 rms., [illegible] fac. lake, $57.50-$60. 3463 ARCHER, [illegible] rms., $63. 4921 GRAND, 7 rms., [illegible] 4538 LAKE PARK, 10 rms., $110. [illegible] 6957-9 UNION, 6 rms., [illegible] janitor. 10. Phone Dearborn 7348.

REDUCED RENT.
4220 S. Michigan-av., 4 rm. apts., [illegible] rm. apts., $75; up to the minute. 746 Oakwood-blvd., 5 rms., $70; good for dressmaker, milliner, beauty parlor, etc.; [illegible] rms., $40. See janitor or [illegible] REALTY CO., 196 N. Clark-st. Dear. 1416.

WHY PAY BIG RENT
when you can buy a 5 rm. home in a beautiful new apt. bldg. as low as $1,000 down and let your rent money pay the balance? All mod. conveniences and no more worry about moving or high rent. 7807-09 Cornell-av. FADER & MACKIE, Bldrs. H. P. 3717.

TO RENT.
5206 SOUTH PARK-AV., 3d apt., 10 rooms, 3 baths; rent reasonable.
5208 SOUTH PARK, 2d apt., 8 rooms, 2 baths; newly decorated.
Apply 5206 South Park-av., 1st apt. Oakland 4020.

CHATHAM FIELDS.
KITCHENETTE APTS.
2-3 rm., at 7603-7626 Cottage Grove-av., new bldgs.; in-a-dor bed and comb. breakfast rm. and kitchenette with ivory woodwork; imm. poss., $55-$75. MR. MITCHELL, Fairfax 6410.

TO RENT—3 AND 6 ROOM—
61st and Prairie-av.; attractive 3 rm. apts., in-a-dor beds; near park and L; $57.50. 5926 Prairie; high class 6 rms., [illegible] porch; near park; $85.
J. F. O'BRIEN & CO., 235 E. 51st-st.

St. Regis, 4041-49 Ellis-av.
NR. LAKE; FIREPROOF, LIGHT, AIRY, 1 rm. kitnt. apts.; pri. baths; free gas, [illegible] dining serv.; rent reas.; 1 blk. I. C., bus, [illegible]

4 ROOMS—$65.
2 blocks to I. C. exp., bus, park and beaches; cheapest rent in Chicago; will decorate. Midway 8967.

4 ROOMS, $75.
New bldg., large sunny rooms, 2 blks. to I. C., "L," surface. Tiled walls, showers, [illegible] lights, extra in-a-dor bed. 6515 [illegible]

6544 BLACKSTONE-AV.
5, 7, 8 rm. modern apts. Newly decorated; new gas ranges and plumbing; nr. park and good trans.; reas. Agent on premises.

FOR COLORED.
2, 3, and 4 rm. apts., in-a-dor bed, [illegible] pchs.; 2 blks. I. C., surf.; newly dec.; [illegible] bath. See janitor, 3573 Vincennes-av., [illegible]

Rent Free June 1—4 R., $67.50
5841 Prairie-av.; mod. 4 rm. $67.50.
5833 Prairie-av.; mod. 5 rm. [illegible]
See janitor, 5831 Prairie-av. [illegible]

TO RENT—6102 EBERHART, 3-B — [illegible] Dor. 2 rooms, $60.
WM. KIRK & CO.
404 E. 47th-st. Oakland [illegible]
302 E. 55th-st. Kenwood [illegible]

4 ROOMS, STEAM, $42.50.
4207 Vincennes-av. [white], electric light; vacant now. WM. CASSIN & CO., [illegible] 43d-st. Oakland 3500.

IDEAL LOCATION.
1 blk. to park and car line; 2 blks. to "L"; 7 rms., 2 baths; all lg. and lgt. [illegible] Grand-blvd., 3d apt. Phone Central [illegible]

6 ROOMS, 2 BATHS.
Large, airy rooms, modern bldg.; 1 block from I. C., bus and surface. Decorated to suit. 7206-08 Yates-av.

6-7 ROOM APTS.
4350 Michigan, 2 b., very fine $100 [illegible]
DOWD & CO., 4309 Michigan. Drexel [illegible]

6320 KIMBARK-AV.
6 rms., sun parlor, slpg. pch., newly dec.; immed. poss. See KATZMANN, 947 [illegible]

7204 JEFFERY-AV.
3 rooms and kitch., bedroom and in-a-dor [illegible] blk. I. C.; reas. rental. Hyde Park [illegible]

TO RENT—5 AND 6 ROOMS; ½ BLK. [illegible] st. and L sta.; steam ht.; cheapest rent in Woodlawn. 6333 Greenwood, 1110 E. [illegible] WM. M. DEVINE, Dearborn 3085.

TO RENT—1-2-3-4 RM. APTS., ALL IN-A-dor beds, near Jackson Park Golf Links, lake, I. C., surf., bus. 6734 [illegible] Fair. 1251.

TO RENT—334 W. 65TH-ST., 2D, 5 RMS., extra lge., heart of Englewood, [illegible] trans.; will decorate to suit. Call [illegible] Gutsell, 6311 Harvard-av. Ph. Normal [illegible]

TO RENT—BEAUT. 4 ROOM APT., LARGE, light, modern, at Park, L, bus and surf., $65. 6024-30 So. Park-av. H.P.7363. [illegible]

TO RENT—5 RMS. AND BREAK. RM., [illegible] kitch., iron. board, stove, ice box, [illegible] bkcases. 7938 Vernon. Triangle 0273.

TO RENT—5 RMS., SUN PAR., SCREENED pch., ½ blk. Jack. Pk., 3 blks. I. C.; [illegible] conc. 6743 East End-av. Dorchester [illegible]

TO RENT — TO COLORED, 4731 CHAMplain-av., 7-8 rm. mod. flats, $65-$80. Oakland 1026.

TO RENT—6 LGE. RMS., STM. HT., [illegible] 5501 Kenwood-av. Rent $60. [illegible] of bldg. or call Ardmore 2940.

TO RENT—5704 HARPER-AV., 3 LARGE rooms, regular bedroom, 3 closets; [illegible] See janitor on premises.

TO RENT—NEWLY DECOR. 5 RM. APT.; [illegible] 6544 Stony Island-av., facing [illegible] Ph. Light and airy.

TO RENT—FURN. OR UNFURN. 4 [illegible] concessions. 5343 Kimbark. Fairfax [illegible]

TO RENT—7 ROOM FLAT, 7034 [illegible] av., two large porches. [illegible]

TO RENT—4 RM. FLATS, STM. HT., [illegible] newly dec., $55-$60. 3001 [illegible]

TO RENT—FLATS—SOUTH.

3314 Hyde Park-blvd., 3d.
8 rms., 3 baths, sun parlor..............$225

3527 DORCHESTER-AV.
6 extra large rooms, 3 porches..........$110

5124 DORCHESTER-AV.
Fine 4 rm. apts. in Hyde Park; white enamel finish; in-a-dor beds; built-in tubs, showers; nr. lake and I. C. R. R.

5522 CORNELL-AV., 1ST.
4 rms.; near Jackson park, lake and I. C.; extra large rooms................$85

1122-26 E. 47TH-ST.
3-4 room kitchenette apts.; private tile baths, front and rear porches, in-a-dor beds, extra large closets; near I. C. R. R. and the lake; as much space as in a 4 room apt..................$55 to $70

1504 E. 53D-ST.
1-2 rm. kitchenette; tile bath; in-a-dor beds.......................................$45-$60

KYLE & BENDFELT
1506 E. 53D-ST. FAIRFAX 3071.

WILSHIRE APTS.,
6446-56 KENWOOD-AV.

1 to 4 Rooms, $70-$125

This new apt. bldg. is the last word in beauty, comfort, and luxury. Large rooms, large closets, beaut. case work; extra beds; free gas; elec. refrig.; mech. vent. absorbs cooking odors; 24 hour heat; elev. serv.; walls canvased; finest bath fixtures, incl. showers. Furn. lobby, ladies' parlor, club-rooms, cafe, barber shop, beauty parlor, etc. One block to I. C., elevated, surface, bus. Open eves. Agent on prem. Dorch. 6705.

Free Rent to July 1st
AND ONLY
$65.00 for 3 rooms and kitchenette.
70.00 for 4 rooms.
80.00 for 5 rooms.
All in new sun parlor buildings, steam heat and janitor service; 3 and 4 rooms all have in-a-door beds. Rock Island trains 20 minutes to loop at following addresses:
7607-9 Normal-av.
7550-58 Eggleston-av.
7706-8 Lowe-av.
Agent on premises daily.
JOSEPH JAY MILLER & CO.,
109 N. Dearborn-st. State 6841.

REASONABLE RENTAL
SEE THESE FIRST, BEFORE RENTING.
1428 E. 65th-st., 1st, 3 r.
6457 Dante-av., 1st, 5 r.
Rent reasonable. Excel. trans., L and surf., I. C., bus. Janitor will show; or
GEO. A. BROLL. PH. YARDS 5000.

4 AND 5 ROOMS.

[illegible]

TO RENT—FLATS—SOUTH.

SOUTH SHORE.
3 Rms. and Kitchenette.
7051 Bennett, New building. In-a-dor ....$70.00 up
4 Rooms.
7041 Bennett, New building..........$80.00
6919 Crandon-av., In-a-Dor Bed.......$100.00
2339 E. 72d-st., Open Porch and Wall Bed $72.50
5 Rooms.
7046 Euclid-av., New Bldg.............$100.00
6 Rooms and 2 Baths.
6843 Merrill, 1st Apt..................$185.00
7 Rooms and 3 Baths.
6916 Oglesby, glazed sleeping porch..$250.00

HYDE PARK.
5 Rooms.
5309 Woodlawn, 1st Apt...............$100.00
6 Rooms
5309 Woodlawn, 1 Bath................$115.00
1209 E. 53d-st., 2 baths...............$115.00
I. C. Bus and Surface Transportation.
HEFTER & BEATTY, INC.,
2327 E. 71st-st. Dor. 8706.
Open Sundays and Evenings.

2 AND 3 ROOMS
1122 E. 47TH-ST.
Near the lake and I. C. R. R.; all rms. extra large and light; spacious closets; private front porches; in-a-dor beds; tile baths; easily serve purpose of 4 rm. apts., $55 to $70.
KYLE & BENDFELT,
1506 E. 53d-st. Fairfax 3071.

OUR BIGGEST BARGAIN.
4 rooms, $37.50; 5 rooms, $40; steam heat, elec., hdw. floors; location 627 E. 33d-st., nr. the lake. For white tenants. Decorate to suit.
HALLGREN, 4336 Cottage Gr. Drex. 2311.

TO RENT—FLATS—SOUTHWEST.

"Apartments De Luxe"
At prices that are too good to be true. Octagonal living rooms; all kinds of extra plugs, finest electric fixtures; substantial stone entrances; near bus line, Western-av. car line, Marquette Park, and 63d-st., near public and parochial schools. All the latest decorations; 3 rooms, $60 and $65; 4 rooms, $70; and 5 rooms for $80. Also a beautiful 5 room English basement flat for $55. These charming apartments can be seen by appointment or go to the bldg. direct, S. E. cor. 66th and Campbell-av. De Luxe at regular prices.
ELMER JORDAN & CO.,
2419 W. 63d-st. Realtors. Prosp. 8700.

MARQUETTE MANOR.
Beautiful 3, 4 and 5 rooms, in-a-dor beds, tile baths and vestibule, outside icing, paneled dining room with buffet, rear porch to each apartment; large, light rooms, near public and parochial schools; rents reasonable. See northeast corner 62d and Francisco-av.
Complete list in our office.
Elmer Jordan & Company,

[illegible]

TO RENT—FLATS—NORTH.

LOWEST RENT IN CITY

[illegible]

NEW ODIN AND THOR
5-6 Rooms, 2 Baths,
633-43 Gordon Terrace,
Cor. Lincoln Pk. extension.
Also 702-18 Gordon Terrace.

[illegible]

4 & 5 Rm. Apts.
3740-50 Pine Grove-av.

[illegible]

4 Rm. Apts.
550-560 ALDINE
Yacht Harbor Apartment.

[illegible]

TO RENT—FLATS—NORTH.

3530 SHERIDAN ROAD
Co-operative Apartm's
Here is a co-operative plan that will appeal to you.
Here is a building which is the last word in construction and appointments.
Here is a location that stands alone. The park, golf course, and Yacht Harbor close by. A beautiful view at the lake also serves to greatly enhance the value of YOUR home.
Six spacious rooms—two baths. We are sorry that we have no sevens left to offer you.
May we acquiant you with the details?
Buckingham 2116-2117,
or
KRENN & DATO
Rockefeller Block,
936 No. Michigan-av.
Superior 7046.

4 ROOMS
Large, light rooms, facing street, with sun parlors and sleeping porches.
1706-16 FARWELL-AV.
Good transportation and a clean, quiet neighborhood.
REASONABLE RENT
Agent on Premises,
Or Phone Dearborn 4254.

2 ROOMS & KITCH.....$50.00
3 rooms & kitch.......... 62.50
4 rooms.................. 65.00
5 rooms, s. p. & sl. p.... 80.00

[illegible]

SMILE

[illegible]

660 BARRY-AV.
MODERATE RENTALS.

[illegible]

Part Monthly Rent Free

[illegible]

4 Rm. Apts.
1106-1118 Pratt-blvd.
4 SPACIOUS RMS., $75

[illegible]

TO RENT—FLATS—NORTH.

DEVONSHIRE
CO-OPERATIVE
APARTMENTS
WERE BUILT FOR
THOSE WHO KNOW
and therefore embody the features you yourself would specify if you were building for your personal use.
When you can also enjoy such low monthly upkeep at present and "rent free" after one hundred months—it will certainly pay you to take this matter up without delay.
Let us show you 6334 Sheridan-rd., Sheldrake 3344,
or
KRENN & DATO
Rockefeller Block,
936 No. Michigan-av.
Superior 7046.

NEW 2 AND 3 ROOMS
1627-35 CHASE-AV.
ROGERS PARK'S BEST RESIDENTIAL SECTION.
The latest in kitchenette apts.; located in a strictly residential district; light on all sides of bldg.; best equipment; two room apts. with or without bedroom; 3 room apts. with wall beds optional; $65 and up. Agent on premises or phone agents
WM. L. WALLEN & SONS,
6712 N. Clark-st. Rogers Park 6360.

NEW BLDG.
4432-36 N. Ashland-av.

[illegible]

2 & 3 Rm. Apts.
3912-28 Pine Grove-av.

[illegible]

2 & 5 Rm. Apts.
520-528 SURF-ST.
You Can't Beat These

[illegible]

TO RENT—FLATS—NORTH.

NEW BUILDINGS
2322 LINCOLN PARK WEST.
FIREPROOF BUILDING.
FACING LINCOLN PARK.
2 ROOM KIT. APTS., $67.50 AND UP.
3 ROOM KIT. APTS., $100 AND UP.

427 BELDEN-AV.
1 ROOM KIT. APTS., $50 TO $55.
2 ROOM KIT. APTS., $60 TO $70.

544 BRIAR-PLACE.
1 ROOM KIT. APTS., $55 TO $57.50.
2 ROOM KIT. APTS., $65 TO $70.

652 OAKDALE-AV.
1 ROOM KIT. APTS., $55.
2 ROOM KIT. APTS., $60 AND $62.50.

915 MARIANNA-AV.
2 ROOM KIT. APTS., $55-$60.
3 ROOM KIT. APTS. WITH EXTRA BED, $70 TO $72.50.

4600 BEACON-ST.
1 ROOM KIT. APTS., $60-$65.
2 ROOM KIT. APTS., $65-$75.

1754 JUNEWAY-TER.
2 ROOM KIT. APTS., $55 TO $57.50.
3 ROOM KIT. APTS., $60 TO $62.50.
4 ROOM APTS., $62.50 TO $67.50.
4 ROOM APTS., INC. 2 BEDS, $75.
5 ROOM SUN PL. APTS., $100.

5112 KENMORE-AV.
6 ROOM SUN PL. APT., $115.
AGENT ON PREMISES.
MATTESON & CONRAN, Inc.
77 W. WASHINGTON-ST.
CENTRAL 3600.

RENT FREE
6 ROOMS—2 BATHS
Don't sign lease for more rent waste. Why trade your money for wothless rent receipts? Stop this waste now.
30 months' rent in advance will purchase for you a 1-6 interest in a bran new elevator apt. building. 6 apts. are occupied by the owners, 18 are rented to pay your and other owners' expenses.
A second floor apt. still available at a price that won't buy a shack in the wilderness.
See the beautiful Radcliffe now, the North Side's residential sensation. 5516 Kenmore-av., or phone Central 4450, and I'll drive you out to the building.

$95 TO $200
AT LINCOLN PARK,
Opposite Belden Hotel, nr. Parker School.
5-7 rms., 327 to 335 Belden-av., $130 to $185
E. OF BROADWAY.

[illegible]

NEW BLDG.
2833 CAMBRIDGE-AV.

[illegible]

TO RENT—FLATS—NORTH.

MODERN APARTMENTS
FOR RENT.

822-824 GALT-AV.
Modern 5 room and sleeping porch apartments; 2 baths; close to beaches; fair rents; good service. See janitor, 836 Galt-av.

N. W. CORNER HAMPDEN AND DEMING-PL.
6, 7 room apartments; steam heat; good janitor service; close to park and beaches; excellent transportation; reasonable rents. Inquire of janitor, 448 Deming-pl.

816-820 WAVELAND-AV.
1, 2, 3 room modern apartments; close to beaches; good transportation; reasonable rents. See janitor on premises.

3 AND 4 ROOMS.
N. W. corner Sunnyside and Maplewood; kitchenette apartments; L and surface transportation; good service; low rents. See janitor at 4455 Rockwell-st.

3057-59 WILSON-AV.
4-5 room apartments; some with sun parlors; L and surface transportation; reasonable rents. See janitor, 4617 N. Albany-av.

CHICAGO TITLE & TRUST COMPANY
69 W. WASHINGTON-ST.

NEW BUILDING
3-4-5 ROOMS
WITH IN-A-DOR BEDS AND SHOWERS.
5037-47 Kenmore-av.
BET. ARGYLE & WINONA.
REASONABLE RENTS
LOCATION:
One block west of Sheridan-rd., in a quiet and refined neighborhood, with every necessity, comfort, and convenience, close at hand; 2 block from Edgewater Beach hotel; beaches, schools, and churches within 2 blocks.
APPOINTMENTS:
Large, light, and airy rooms; all enameled tubs, panaled dining rooms; outside refrigeration; all white enameled gas ranges; beautiful lighting fixtures.

[illegible]

MATTESON & CONRAN

LINCOLN PARK
NEW BUILDING

6 STORY—FIREPROOF
ELEVATOR SERVICE
4—5—6 ROOMS
Willoughby & Company

[illegible]

TO RENT—FLATS—NORTHWEST.

4 ROOMS.
Large, light rooms, facing street. Some with in-a-door beds.
4345-49 N. Sawyer-av.
Good transportation and a clean, quiet neighborhood.
REASONABLE RENT
Agent on Premises or Phone Dearborn 5581. Evenings Key. 3237.

LOWEST RENT IN CITY
4054 N. KEYSTONE-AV., 2 rm. apts...$50
4054 N. KEYSTONE-AV., 3 rm. apts...$57.50
4034 N. KEYSTONE-AV., 4 rm. apts., in-a-dor bed., s. p.......................$70
4020 N. KEYSTONE-AV., 4 room apts.$67.50
4020 N. KEYSTONE-AV., 3 rm. apts.....$80
4457 N. KEDZIE-AV., 5 rm. apts.........$75
3151 SUNNYSIDE-AV., 6 rm. apts.......$85
See janitor or SHEPPLEY BROS. REALTY CO., 106 N. Clark-st. Dear. 1416.

PROFESSIONAL MEN.
Physicians, dentists, or lawyers; mod. suite of 2 lge. offices and reception rm. in connection with 4 rm. apts.; comp. with firepl., bookcases, gas range, ice box, slpg. pch., shower bath; all lge., lt. rms.; next door to new theater and adj. prominent trans. cor.; rent for entire floor $100. H. MANASSE & CO., 3944 Lawrence-av.

4 AND 5 ROOM AP'TMENTS.
Beautiful, modern apartments in new bldg., all latest equipment; most convenient location in Irving Park, 18 min. to loop, close to schools and stores; very reasonable rentals. For particulars see
RALPH H. BEESLEY & CO.,
4219 Irving Park-blvd.

BEAUTIFUL 4 RM. APT.,
NEW BUILDING, $78.
Transferred to another city; will sublease our 2 mos. old apt., shower, in-a-door bed; all lt. rms.; imm. poss. 3319 Berwyn. Irving 7166, Mercier.

NEW 2-3-4 ROOMS.
REDUCED RENTALS.
New bldg., fine location; outside rooms; strictly modern; in-a-dor beds; near Rockwell L. Agent on premises. 4831 N. Talman-av., near Blaine-pl., or MILLER, 2421 Blaine-pl.

TO RENT—FLATS—WEST.

LOOK THESE PRICES OVER
The following apts. are all ideally located and ready for immed. possession:

[illegible]

TO RENT—FLATS—SUBURBAN.

Evanston Apartments
FOUR AND FIVE ROOMS
545-55 Hinman-av., new semi-fireproof bldg. with in-a-dor beds, ivory woodwork, large light rooms, very good closet space, 2 blocks Main-st. station. Agent on premises.
FIVE ROOMS.
134 Main, 3d, sun parlor.................[illegible]
721 Hinman, 1st, shwr., tile bath........[illegible]
720-A Hinman, 2d, large, light...........[illegible]
724 Hinman, 3d, new ....$13[illegible]
719-A Hinman, 1-3d, large rooms.......[illegible]
SIX ROOMS.
540 Sheridan-rd., new 3 apt. bldg., sun parlor, slp. pch., 2 baths, shower, unusually attractive, rent $200, including garage.

522 Church, 1st, sun parlor..............[illegible]
717 Hinman, 3d, s. p., 2 baths....$167
495 Sheridan, 1st, s. p., 2 baths.........[illegible]
94 Keeney, 1st, s. p., 2 baths.............[illegible]
SEVEN ROOMS.
1837 Chicago, 3d, s. p., 2 baths..........[illegible]
521 Grove, 1st, s. p., 2 baths.............[illegible]
916 Michigan, 1-3d, s. p., 2 baths.......[illegible]
BAIRD & WARNER, In[illegible]
528 Davis-st. Ard. 1855 or Univ. 9100

Own Your Own Apt.
50% SOLD OUT.
2 choice 5 rm. apts., facing Michigan-av.; $5,500 first floor, $5,700 2d floor; several [illegible] rm. apts. facing Kedzie-st.; price as low as $4,000; advantageous terms to responsible parties. R. E. holdings will be considered.
CALL AT ONCE FOR PARTICULARS.
800 MICHIGAN-AV., COR. KEDZIE
EVANSTON.
W. W. TARR & CO.,
112 W. Adams-st.
Bldg. ph., Univ. 5798, Loop ph., Rand. 833[illegible]

EVANSTON.
DON'T OVERLOOK THIS CONCESSION.
1010 MAIN-ST.
Brand new building.
3 room apartments,
$62.50, $67.50 and $72.50.
3 blocks west of L and steam stations. Opposite park. Agent on premises every day till 9 p. m.

APTS. IN MAYWOOD.
New bldg.; 4-5-6 rm. kitchenette apts.; steam ht., free gas; light, clean, airy; fine plumbing and lighting fixtures; 1 month free rent; transp. on Aurora & Elgin. See janitor, Lexington and 5th-av., or call Mansfield 7800. DROLLINGER & SONS.

4 ROOM APTS.
Very choice, $85 and up; one 5 rm. apt. only $130; 1 blk. to lake; shower and lockers in basement; painted walls; 30 min. loop. University 5798. 800 Michigan-av., Evanston. Agent on premises. Rando[illegible] 5357.

[illegible]

TO RENT—FURNISHED FLATS.

MANSFIELD
NEW FIREPROOF
Kitchenette Apartments
FULL HOTEL SERVICE.
Attractive Rates
6434 Cottage Grove-av.

[illegible]

TO RENT—FURNISHED FLATS.

South Side.

MIDWAY APT. HOTEL,
1535 E. 60TH-ST.
1-2-3 rms., completely furnished kit'n'te apts.; daily maid service; private baths; near U. of C., Jackson park and beach, bus, I. C., surf., and L. Rates, $75 to $200.

North Side.

Sherburne Beach Apts.
PRIVATE BATHING BEACH AND PARK.
4-5-6 room apartments, elegantly furnished; all outside light rooms, overlooking Lake Michigan. Every apartment has large bedroom with twin beds and extra in-a-dor beds; oriental rugs and oil paintings; maid service if desired. Servants' rooms and use of laundries. 6259 Sheridan-rd., corner Rosemont, Granville L station or bus passes door. Telephone Sheldrake 3700.

FUR. APT., $100
Bathing beach at door. Finest loc., Rogers Park. High grade, charmingly furnished 4 rm. apt.; 2 beds, silver, linen. Gentiles. Evanston L to Jarvis sta. 1221 Jarvis-av.; walk to lake. COCHRANE, Rogers Pk. 0482.

MALDEN ARMS
4555 Malden, Cor. Wilson.
Kitchenette apts. of 1 and 2 rooms; private bath and dressing room; newly decorated and completely furnished; mod. fireproof bldg.; moderate rents. Sunny. 7196. Bus to door.

BEST IN CITY.
7715-21 N. HERMITAGE-AV.
2 and 3 rms., splendidly furnished and decorated; 1 blk. from Howard L exp., near lake. Call at bldg. today and be convinced, or phone Rogers Park 9400.
BRENNAN, 1418 Howard-st.

LINCOLN APT. HOTEL
Cheerful 2-3-4 rms.; real kitch., newly dec., $65 to $125; linen, maid free, $14 wkly.; immed. poss.; near lake, L exp., N. W. R. R., surf., 26 min. to loop. 1648 Lunt. Rogers Park 0900.

STREETERVILLE APTS.
TEN BLKS. NORTH OF LOOP, E. OF MICHIGAN.
1 blk. to beach; newly furn. and deco.; large 1-2 r. kt. apts., $80-$100, incl. silver, china, linen, maid serv.; also wkly. rates; quiet, restricted loc. 195 E. Chestnut-st.

FULLERTON P'KWAY APTS.
Newly decorated, completely furnished, inc. linens, dishes, etc.; 3 room apt. consists of living rm., bedrm., kitchen, sun or sleeping porch and bath; conv. to park, beach and loop; $95. 531 Fullerton.

FRONTENAC APTS.,
749 Irving Park-blvd.
Newly decorated and large, handsomely furnished 4, 5, and 6 rooms.
Phone Lake View 7661-7672.

A CHANCE OF A LIFETIME.
Are you looking for an ideal 3 rm. apt., new bldg., new furniture, at a price that will suit your pocket? 1 block "L" and bus. 5058 Kenmore-av. Edgewater 8000.

TO RENT—5 RM. FURNISHED 3D FLOOR; an unusual apt.; living rm., dining rm., and sun parlor front of apt.; bedrooms and bath rear of apt.; high grade bldg. Rogers Park 0312.

TO RENT—8 R. APT.; EXCELLENT VIEW; Surf-st. location; well furnished; light and refrigeration included; very reasonable rental or will rent unfurnished if desired. Call Wellington 4660 before 12 o'clock noon.

TO RENT—WILL LEASE BEAUTIFULLY furnished four room apt., Winona-av., three doors from lake; owner leaving city until Sept. 15; $175 month; gentile adults. Phone Edgewater 3375 for appointment.

GOLD COAST APT.
Complete, extremely livable 6 rooms, 14 south windows; available June 1 until Oct. Delaware 10252. Call a. m.

TO RENT—5036 KENMORE, NEW MANagement; completely furn. 2 and 3 rms. apts.; tile bath, sun parlor; clean and airy; Argyle exp. bus.

929 SUNNYSIDE-AV.
New, furn. 3 rm. apts.; priv. bath; bedroom daybed; lt., gas, linen; $90 mo. Wil. ex., bus.

4 R. Apt., Extra In-a-Dor.
Very des., comp. furn. apt.; excel. trans. 5342 Winthrop-av. Edgewater 7616.

2 RM. KITCH. APTS., $75 UP
Beaut., new, furn., priv. bath, brkfst. rm. 645 Gary-pl., at 3635 Broadway, nr. bus, L.

BELMONT AT SHERIDAN.
3 and 4 room new and elegantly furnished apts. Phone Bittersweet 2701 or 0064.

TO RENT—MY BEAUT. FURN. 5 ROOM apt., 2 sun plrs., near lake; imm. poss.; reasonable to right party. All trans. S. HERMAN, 712 Bittersweet-pl. L. V. 5464.

CLIFTON MANOR APTS.
2, 4 and 5 rm. furn kitchenette apts.; also sgl. rms. 4533 Clifton-av., ½ blk. Wilson L.

6 Charming Rms., Nr. Lake.
$150; furn. complete; front pch.; screen. rear pch. 845 Lakeside Dr. McGrath Edg. 8758.

CLARENDON SHORE APTS.
Opp. Clar. beach. 2-3-4 rm. furn. apts.; lg. kit.; sun par. 823 Galt-av. Ardmore 1096.

FERNWOOD APT. HOTEL.
2-3-4-5 rm. apts., newly decorated; excel. furn. 4048 Sheridan-rd. Bitt. 3500.

SWANVILLE APTS.
1, 2 and 3 rm. fur.; light, gas and linen. 3534 Broadway. Bitt. 1600.

LA FAYE APARTMENTS.
Magnolia 4836. Beaut. dec. 1-2-3 room kit. apts.; In-a-dors; o'stuff. furn.; $65 up.

TO RENT—BEAUTIFULLY APPOINTED apt., 6 large rms., 2 baths, sun par.; Ampico grand piano; Surf-st., 1 blk. Lincoln Pk.; June 1 to Sept. 15. Tel. Buckingham 5181.

TO RENT — UNUSUALLY ATTRACTIVE, newly dec. 4 rm. apt., extra In-a-Dor; fine furnishings, quiet, clean; nr. uptown L sta., bus. Sunny. 7540. 4649 Malden.

4 RMS. AND SUN PAR., $100.
Bungalow type, 1st flr., 1 blk. to lk. and Jarvis L. Cluxton, 7450 Greenview. R.P. 0384.

TO RENT—NEWLY FURN. 2 ROOM AND kitchenette, in-a-dor bed and day bed, $60. 5928¼ N. Paulina or Sunnyside 1633 for information.

TO RENT—NEWLY FURN. 2 RM. AND kitchenette, in-a-dor bed and day bed; $70. 5928¼ N. Paulina or Sunnyside 1633 for information.

TO RENT—4332 CLARENDON, 2, 3, AND 4 rms., nicely furn.; gas, light incl.; reas. rent; 1 blk. lake; bus to door. Buck. 0218.

TO RENT—BEAUT. FURN. 3 RM. KITCH. apt.; bdrm., extra in-a-dor bed; lease or week rate. 3518 Pine Grove-av. Buck. 8855.

TO RENT—3 4 RM. NEATLY FURN. APTS. $11-$12 a wk.; best trans.; ideal loc. 4607 N. Ashland. Central 4743 bet. 12-2.

TO RENT—NICELY FURN. APT. ON LAKE; will sublease; no objection to children; rent reas. PARSONS, 6251 Sheridan-rd.

TO RENT—5 BEAU. FURN. RMS., REAL home, victrola; nr. beach; exc. trans.; 5 months; reas. Ravenswood 8525.

TO RENT—5 ROOMS, ALL OUTSIDE, BEAU. furn.; piano and victrola; 1 blk. to lake, bus, L. and surf. 906 Galt-av., 2d.

TO RENT — DESIRABLE FURN. 4 RM. apts., Wilson-av. express and bus; reas. rent. Edgewater 6364.

TO RENT—3 R., SUN P., PRIV. BATH, priv. entry, telephone. Also 2 rms. Sheridan L and bus. 1022 Dakin-st.

TO RENT—4606 MALDEN, 3 RM. KIT., bath, pch.; bus, L; nr. lake; $18.50. Sunnyside 6133.

TO RENT—2021 WILSON, COMP. FURN. 3 rm., also 8 rm. bright sunny apts.; every conv.; blk. L, bus, N. W. Ravens. 0850.

TO RENT—916 DIVERSEY-PKWY., NEWLY dec. 2 rm. kitnte., light, gas, linen inc.; reas.; nr. L and bus. Graceland 1440.

TO RENT—4 RMS. WITH EXTRA MURPHY bed; 1 blk. Argyle L and Sheridan-rd., bus; 2d apt.; $85. 5109 Winthrop-av.

TO RENT—5321 KENMORE-AV., 4 BEAUT. rms., sun par., slpg. pch.; rent reas.; see janitor of bldg or ph. Ard. 2949.

TO RENT — 420 DEMING-PL., LARGE well furn. 3 rm. kitch., sun par., drs. rm., shower; nr. L. P. golf lks. & lake. $90-$115.

TO RENT — 421 SURF-ST., NR. DRIVE, very well furn. lg. 2 r. kit., dress r., bath; overlk. lake, pk.; 6 mo., yr. lse. Buck. 5030.

TO RENT—BEAUT. 3 RM. APT., VICTROla; new bldg. $100 mo. See janitor, 5560 Lakewood-av. Phone Rogers Park 6100.

TO RENT—BEAU. 5 RM. APT., BRIAR-PL., nr. park at Summer Home. Will lse. 6 mos.; rent $150 mo.; refs. Kenney. Franklin 3311.

TO RENT—NR. LINC. PARK, BEAUT. FURnished 3 rm. sun par. apts. in high grade bldg. RICHTER, Main 0700.

TO RENT—1239 N. DEARBORN, 2 RM. furn. apt., private bath, $75; 3 rm. furn. apt., private bath and kit., $90.

TO RENT—2 AND 3 RM. COMP. FURN. apt., suit. bachelors; maid ser. opt.; good loc.; reas. rent. Mann, 727 Barry.

TO RENT—4754 DOVER; LGT. 3, 4, 5 R. S. par. apts. $75 to $100. Rog. Pk. 8500.

TO RENT—542 ARLINGTON-PL., 2D. 4 rms., s. e. expose., slpg. pch. Well furn.

TO RENT—4432 MAGNOLIA-AV., BEAU. 4 rm. furn. apt.; Wils. L and bus. [illegible]

TO RENT—5903 GLENWOOD, 2-3 R. FURN. apts.; lt., mod. Sheld. 10148. Ken. 4651.

TO RENT—2630 ORCHARD-ST., 2-3 LG. lt. rms., $11-$14; nr. Linc. Pk.; real kitch.

TO RENT—6 RM. APT., 2 BTHS., OPEN sch. $175. 522 Belmont. 3d. Grace. 2128.

TO RENT—3627½ BROADWAY, 2D. NEW fur. 4 r. sunny apt., $22 wk. Well. 2134.

TO RENT—BEAU. FUR. 3 R. KITCHNET. apt., 2 beds. 3756 Hampden-ct. nr. park.

TO RENT — 530 DIVERSEY, 2D W. 4 rms. and sun par. with day bed. Edg. 1146.

TO RENT—LGE. 2 R. KIT. APT. COMPL. furn.; reas. 656 Sunnyside. Edgw. 3257.

TO RENT—4 RM. FURN. APT. AT LAKE; my home; every conv.; piano. S. P. 5327.

TO RENT—3 WELL FUR. RMS., NEW BLDG. [illegible]

TO RENT—4 RM. APT. EXTRA IN-A-DOR bed; sun pch.; nr. L. lake. Rog. Pk. 6345.

TO RENT—4 RMS., BA., COMP. FURN. 1318 Montrose. Wil. L bus. Edgewater 3561.

TO RENT—3 RMS. N. SID. PIANO; WELL furn. Edge. L; reas. Sheldrake [illegible]

TO RENT—201 HILL, MOD. 2-4 RMS. 3 beds; comp. kit.; walk. dist. Div. 5386.

TO RENT — 853 N. CLARK. 2-3 RMS. 2 beds; comp. kit., mod. conv. walk. dist.

TO RENT—1004 N. CLARK, 1-3 RMS. MOD. priv. bath, comp. kit. Div. 4467. W. 4.

TO RENT—NICELY FURN. 3 RM. KIT. APT. Very reas. 431 Belden-av. Apt. D-1.

TO RENT—4940 BROADWAY, 3 RM. FUR. apt., new dec.; also 1-2 rm. fur. apts.

TO RENT—FURNISHED FLATS.

North Side.

ADDISON MANOR APARTMENTS
620 Addison-st.
3 Rm. Furnished Apartments
Attractive. Includes maid service, light, gas, silver, linen and dishes. Conveniently located, just west of Sheridan-rd., L bus and surface trans. Rental $100 and up.
PHONE LAKE VIEW 6978.

AINSLIE APARTM'TS
1062 Ainslie, Near the Lake.
Furn. and unfurn. 1, 2, and 3 rm. kitchenette apts. in apt. hotel; elevator and switchboard service; light, gas, window cleaning included in rental; Argyle exp., Broadway cars, and bus 1 block; stores, theaters, etc., very convenient.

THE MATABANICK
An attractive kitchenette apt. in a select neighborhood, fully equipped with the best of furnishings, for complete housekeeping.
5511 KENMORE-AV. EDGEWATER 6420.

Exceptional Opportunity.
4 rms., expensively furnished by expert interior decorator; 1 blk. to lake, ½ blk. to Lincoln Park, in choice location; best trans.; Gentiles pref. Inq. mornings or evenings. Phone Lincoln 8193. 429 Wrightwood. O. W. PATTERSON.

THE GABLES APTS.
5653 KENMORE-AV.
1-2 rms., sun parlors, well furnished; reasonable rentals; exceptional location, near the lake and excellent transportation.

HIGHLANDS APT. HOTEL.
2 blks. Jarvis L, 1 blk. lake; 2, 3, and 4 rms., completely furn.; light, gas, service free; $83 mo. and up; $17.50 week; $2.50 day. 7455 Greenview-av. Rogers Park 6100.

2-3 ROOM APTS.
Beautifully furn.; light, airy; tile baths, showers, maid service; 1 blk. to lake, 2 blks. to "L," busses pass door. Highland Annex Apts. 7620 Sheridan-rd. Shel. 6070.

EDGEMOOR VILLA APTS.
We are furnishing 10 2 rm. kit. apts., new bldg., 1 blk. Edgew. Beach H., ¼ blk. lake; prices $75 to $85. See jan., 5529 Kenmore.

RIVIERA APARTMENTS.
4845 MAGNOLIA. SUNNYSIDE 1449.
1-2-3 rm. apts. with kitch., linen, lt. and gas free; rates $12.50 wk. up; bus, L, surf.

GLENGYLE APT. HOTEL.
$70 mo. up; $20-$40 wk.; 1-3 rms., furn. for hskpg., incl. light, gas, serv.; nr. lake; 2 blks. Argyle L. 941 Glengyle-pl. Sun. 4820.

TO RENT—MY 5 RM. APT., 2 BDRMS., 1 with twin bds., elec., compl. furn.; Orient. rugs throughout; Vict.; 6 mo. or longer; $125; after 7 p. m. only. RAU, 810 Lawrence. Ard. 2209.

520-A SURF-ST.
3 rms., light, new apt., elec. furn.; liv. rm., bedroom, bath, kitchenette, breakfast room. JENNINGS, Lake View 8482.

BRYN MAWR BEACH APTS.
2 rooms and kitchenette; beautifully furnished; new bldg.; excellent location; low rental. 5531-39 Winthrop-av.

APTS.—NEW FUR. AND DEC.
6921-23 Wayne-av. 2, 3, 4 rm. efficiency; new bldg.; in-a-dors, showers; outside rms.; L and lake 1 block. Sheldrake 2602.

"W-I-N-S-T-E-R" APTS.
3 rms. Winthrop and Foster.

"WINONA BEACH" APTS.
918 Winona—2, 3, 4 rms., elev. serv., elec. and gas, fur. or unfur.; $65 up. Sun. 4544.

TO RENT—BEAU. FURN. 3 RM. COR. APT. Grand piano and elec. victrola; 20 min. to loop and 1 blk. lake. Excep. barg. Refs. Imm. poss. 550 Brompton, 1-N. See janitor.

TO RENT—836 GALT-AV., 3 RMS., NEWLY furn. liv. rm., bedrm., bkfst. rm., kitnt.; also 3-5 rms. unfur. 4400 nor. Sunny. 8042.

Northwest Side.

TO RENT—2520 LELAND-AV., 2-3 R. APT. $65-$75; overstfd. fur.; lgt., gas, linen, silver, washer; Rav. L, Rock sta. Rav. 4950.

West Side.

GARFIELD PK. FURN. APTS.
2 and 3 rm. newly furn., new bldg.; in-a-dor beds; lrg. liv. rms.; L, bus, and surf.; reas. rent. 3231-5 Warren-av. Kedzie 8779.

TO RENT—SPLENDIDLY FURN. 2 RM. AND kitchenette apts. now being completed; gas, light, linen included; nothing like them on the west side; reas. rent. Inquire Cody Electric Co., 4815 Madison-st. Austin 0878.

GARFIELD PK. FURN. APT
5 r., 3537 Walnut-st., completely furn.; piano, vic., vacuum, 2 sun pchs., h. w. ht.; bus, L, surf.; $110. Ph. for appt., Bel. 6778.

TO RENT—JACKSON-BLVD., 4435, FAC. blvd., newly dec., mod. bedrm., kit., din., comb., comp. furn. Inquire 4437 Jackson-blvd., 2d.

TO RENT—CICERO-AV., N., 164—1 OR 2 room kit. apts.; In-a-Dor beds, priv. bath, exc. trans.; nicely furn.; gas and elec.; immed. poss.; reasonable. Van Buren 3468.

TO RENT—6 RM. FURN. APT., TO OCT. 1 to reliable party; close to golf links; $125. Mansfield 2983.

TO RENT—4900 WASHINGTON-BLVD., 2-3 rm. kitch. Ph. Crawford 2557. See janitor.

Suburban.

TO RENT—3 OR 4 MO., 6 RM. DUPLEX apt.; lt., att.; well furn.; real home; gd. trans.; no charge for furn., or owner retain rm., reduced price; going abroad. University 5993.

TO RENT—5 RM. FURN. APT. IN EVANSton for 3 months, $165 per month. Call BEARDSLEE, Univ. 5192. 909 Washington, Evanston.

TO RENT—5 RMS., WELL FURN. APT., NR. trans. and lake; reas. Univ. 8946 or 3560.

WANTED—TO RENT—FLATS.

WANTED—TO RENT—ON NEAR N. SIDE, 4 to 6 r. furn. flat, May to Oct.; must be above 1st floor; light, att. furn.; not over $175 mo.; 2 in fam.; A1 ref. Describe. Address K 110, Tribune.

WANTED—TO RENT—6 ROOMS, HEATED, $60 or $65; within mile of Kildare and Fullerton. Address J 217, Tribune.

WANTED—TO RENT—4 ROOM APT., WILson-av. district; will pay about $60 a month. Address G B 265, Tribune.

WANTED—TO RENT—2-3 R. FRONT FURN. apt. or hskpg. suite; pri. bath; N. S.; conv. bus; reas. Address M Y 366, Tribune.

TO RENT—STORES—DOWNTOWN.

TO RENT—STORE, 13 N. WABASH, 14x150 ft., 10 yr. lease; new front. Store, Madison nr. Michigan, exceptionally suit. for millinery; rent $600.
BROWNLEE REALTY CO.,
30 N. Dearborn-st. Dearborn 8505.

TO RENT—STORE AND BASEMENT, 168 W. Harrison-st.; size 18x36; suitable for drug store, etc. Call Mr. Smith.
REAL ESTATE MANAGEMENT CORP.
111 W. Washington-st. Main 2890.

TO RENT—STORE, 20X50, REASONABLE. 67 W. Van Buren; gold mine for butcher or shoe store. Inquire at flower shop next door.

TO RENT—LARGE STORE ON MADISON-st.; double window; fine condition. Apply 2d floor, 220 W. Madison-st.

TO RENT—STORE, ALSO BASEMENT, 545 Lake. Dearborn 6613.

TO RENT—STORES—SOUTH.

TO RENT — 2 EXCELLENT STORES ON 31st-st.; modern fronts; suitable for hardware, gents, furnishings, dry goods, and lingerie, meats or groceries; reasonable rent.
CORNER STORE, 3726 Cottage Grove-av.—Modern front; steam heat; reasonable rent.
E. E. BALDWIN AGENCY & LOAN CORP., 3450 Indiana-av. Doug. 1020.

BAKERY.
N. E. corner 47th and Union-av.; best location on S. S.; thickly settled district; large workrm., also space for retail store. Well established location, equipped with oven; reas. rent. J. A. Buckley, 724 W. 47th-st.

STORE TO RENT.
Modern bldg., double front, 30x120; fine basement; opposite Tivoli theater; long lease; sure fire location; reas. rent; act quick. Call Dearborn 8257 for particulars.

STORE TO RENT.
Prominent S. Halsted-st. section line, 20 ft. store, adjoining Walgreen's. For terms call TYRRELL, McKEY & POAGUE, 1173 E. 63d-st. Hyde Park 8100.

SEVENTY-FIRST-ST.
Store at 2109 E. 71st-st. Real loc. for electrical and lamp shade business. Also a store at 3004 E. 79th, with entrances on two streets. Call Dearborn 2389.

TO RENT—50 FT. STORE FRONTAGE; also 50 ft. 2 story shop in rear; desirable for dry goods, furniture store, fixtures, plumbing supplies or storage business. 5602-04 Halsted-st. Phone Stewart 9119.

TO RENT—STORES IN LARGE NEW BLDG. n. e. corner 70th and State-sts., near new market.
ISADOR FERGUSON & CO., INC.
139 N. Clark-st. Dearborn 7441.

IDEAL FOR DRUG STORE.
Large, new bldg., n. e. corner Calumet and 26th-st. Dr. offices upstairs. Owner on prem.

TO RENT—LARGE "L" SHAPED STORE, N. E. cor. 31st-st. and S. Park-blvd.; fronts on new motor drive and busy business street; will div. Lowes Bros., 301 E. 43d. Oakl. 0090.

TO RENT—COR. STORE, 50X100, 63D-ST., 3 blocks East Cottage Grove; poss. Oct. 1. JOS. O. KAPLAN, 36 S. State. Cent. 4459.

TO RENT—6823 STONY ISLAND-AV., NEXT door Woolworth Store; 1 or 4 yr. lease. Triangle 6900.

TO RENT — CORNER STORE, LIVELIEST spot for any line of business, across from Woolworth's. 6001 S. Halsted-st.

TO RENT—509-11 E. 65TH-ST.; DOUBLE store for light mfg. or other purposes.

TO RENT — STORE, 2133 INDIANA-AV. $125. T. E. Wells, 76 W. Monroe. State 4240.

TO RENT—DESIRABLE STORE IN 32 APT. hotel. 6545 Cottage Grove. Stewart 8746.

TO RENT — HALSTED AT 59TH, 25X43; auto salesrm. and repairs, etc. Norm. 9834.

TO RENT—SOUTH SHORE STORES. [illegible] 2306 E. 73d-st. Ph. Calumet 6133.

TO RENT—STORES—SOUTH.

NEW BUILDING
2726-42 E. 79TH-ST.
Eight beautiful stores; garages in rear; most progressive street in South Shore district; wonderful location for any kind of business enterprise; $85 per mo.
CHARLES RINGER CO.,
2926 E. 79th-st. South Shore 0446.

840 E. 47TH-ST.
Modern, steam heated store; excellent business location for
Tailor, Shoe Store, Hardware,
Ladies' Cloaks and Dresses, Drugs,
Beauty Parlor, Haberdasher, in fact, a good location for any kind of business. Reasonable rent.
Immediate possession.
J. J. DEVINE & CO., 834 E. 47th-st.

TO RENT—ONE OF THE largest dry goods store locations, between 63d-st. and loop, 100x125 ft. 301-307 E. 31st-st., cor. Giles.
T. E. WELLS & CO., 76 W. Monroe. Sta. 4240

TO RENT—STORES—SOUTHWEST.

TO RENT—2 STORES AT 6912 S. WESTERN-av., for any business. Apply prem.

TO RENT—STORES—NORTH.

2468-2472 LINCOLN-AV.
Just one block from triple transfer corner; good business section; beautiful mod. store; steam heat; suitable for ladies' wear, shoe store, lamp shades, dry goods, or hardware; reas. rent. Agent on prem. or Dearb. 8015.

HOWARD-ST.
We are now receiving applications for new bldg. to be erected near L.
BRENNAN, 1418 Howard-st. Rog. P. 9400.

935 WILSON-AV.
2 stores to rent, 2d fl., 8,500 sq. ft.
GEO. COSTELLO & CO.,
Rogers Park 5531. Harr. 1420.

TO RENT — MODERN STORE AT 5042 Broadway, between Natl. and A. & P. Tea Stores, suitable for any high grade business.
JOHN B. RUBLY,
5036 Broadway. Edgewater 4897.

TO RENT—BEAUTY PARLOR IN CONjunction with barber shop; good established bus.; reas. rent. 456 Garfield-av. Diversey 6653.

TO RENT — STORES, SUITABLE FOR beauty parlor, delicatessen, grocer, butcher, etc.; in Howard-st. dist., $85 up. Ph. Rog. Pk. 9402.

TO RENT—DRUG STORE, COR., 956 ADDIson; newly equipped fixtures and iceless fountain; ready to open; time pay. on fixtures. Agent, 950 Addison. Well. 8384.

TO RENT—NEW CORNER STORE, BYRON and Ashland; ready for occupancy; suitable delicatessen, hardware, auto accessories, etc.; cheap rent. State 5568.

TO RENT—MOD. BRICK STORE AT 6 CORS., Lincoln-Racine-Diversey-pky.; live spot adj. theater; ht. w. ht.; reas. rent. DIRKS, 2811 N. Racine-av., cor. Diversey-pkwy.

TO RENT—717 SHERIDAN-RD., ADJ. PANorama Theater; fine loc. for candy, milliner or furrier. WM. H. MULHOLAND CO., 731 Sheridan-rd.

TO RENT—STORE, 4635 N. ROBEY, NEXT to L station for restaurant, meat market, fruit, vegetables, laundry, barber. Any business. Tel. Dearborn 5232.

TO RENT—DOUBLE STORE, 2349-51 BELmont-av., through to Clybourn; will divide. WALLER, Lake View 6480.

TO RENT—COR. STORE; MOD.; 3700 N. Clark, nr. Cubs' ball pk.; poss. May 1. Franklin 1048.

TO RENT—4551 SHERIDAN, AT WILSON; large and small store. Owner.

TO RENT—4708¼ KENMORE, 16X49, $90; Arcola heat. WALLER, Lake View 6480.

TO RENT—STORE, 1961 MONTROSE, STM. ht., suit. any bus.; reas. rent. Dear. 1906.

TO RENT — 4641 CLIFTON, JUST OFF Broadway, $75. Lake View 6480.

TO RENT—STORE, 1134 N. CLARK-ST.; stm. ht.; rent $60. Lincoln 3906.

TO RENT — 3128 N. CLARK-ST., 15X50, $105. WALLER, Lake View 6480.

TO RENT—STORE, 5525 BROADWAY, 2D fl., inc. 5 rm. flat., stm. ht. Dear. 8126.

TO RENT—STORES—NORTHWEST.

DESIRABLE STORES.
3950-60 AVONDALE-AV.
Steam heated, new building, best business location on N. W. Side, at C. & N. W. station. Don't fail to inspect these stores today. Rentals are very reasonable.
RALPH H. BEESLEY & CO.,
4219 Irving Pk.-blvd.

TO RENT—3811 MONTROSE, STORE, 3 rms. and bath in rear; furn. ht.; brk. bldg.; nice yard; rent $65. Apply premises.

TO RENT—STORE, MILWAUKEE-AV.—Excellent location for any business; reasonable. S. W. WINEFIELD, ph. Bel. 1272.

TO RENT—LGE. STORE; STOVE HTD.; $65. Inq. 1802 W. North-av. Central 2680.

TO RENT—STORES—WEST.

TO RENT—IN GOOD RETAIL BLK., 18X50, stove; immed. poss.; reas. terms. 206 N. Cicero-av.
J. G. UPTON CO.,
4403 Sheridan-rd. Edge. 0962.

DRUG LOCATION.
5200 W. Madison-st., transf. cor. Laramie-av.; under construc.; ready about May 15; beaut. display windows. Austin 1554.

TO RENT—2040 W. MADISON, NEAR RObey; excellent location for any business; rent $100. Call Graceland 0648.

TO RENT—ONE STORY, 1613 LAKE-ST.; rear auto door; very light; $75.

TO RENT—DESIRABLE STORE, 2051 OGden-av., good for any business. Main 0910.

TO RENT—CORNER STORE; STEAM HT.; good for any business. 4959 W. Lake-st.

TO RENT—LARGE STORE; FLOOR SUIT. mfg. or storage. Strohm., 1612 Lake-st.

TO RENT—STORE; GOOD LOCATION ON blvd. Apply at 531 Independence-blvd.

TO RENT—STORES—SUBURBAN.

TO RENT—STORE BLDG. IN BROOKFIELD, with 2 living rms. good opening for shoe store, upholstering or several other lines. C. L. BRAGG. Ph. Brookfield 1234.

TO RENT—LARGE ROOMY STORE, 612 Davis-st., Evanston. Call Randolph 1346.

TO RENT—OFFICES AND SHOPS.

Central.

ROOSEVELT BLDG.
179 W. Washington-st.
2 very desir. suites of 575 sq. ft. on corner of bldg. facing Washington and Wells-st., divided into 2 priv. offices and reception rm. Also single offices at very reas. rent.
REAL ESTATE MANAGEMENT CORP.,
111 W. Washington-st. Main 2603.

TO RENT—A FEW DESIRABLE OFFICES IN WRIGLEY BUILDING. WINSTON & CO., AGENTS, CENTRAL 1232.

ST. CLAIR BUILDING,
ERIE-ST., AT MICHIGAN-AV.
Attract. office space, half of Loop rentals; beaut. finished, every modern facility; 40,000 sq. ft., in units of 500 to 12,000 sq. ft.; finely lighted; near Wrigley Bldg.
Edwin J. Bowes Jr. & Co.,
111 W. Monroe-st. Rand. 5075.

SUBLEASE
Suite of offices in Conway Bldg. or will divide. Furnished or unfurnished. Very conveniently arranged. Will sacrifice on rent, account moving headquarters to another city. Apply Room 1310 or phone State 2970.

TO RENT—OFFICE—FURNISHED.
30 N. La Salle-st.
Outside room, La Salle-st. frontage; switchboard service; $80; worth more. Dearborn 3680.

TO RENT — ALL DAYLIGHT SPACE; IMmediate possession; in units of 350, 450, 500 sq. ft., at ½ loop prices.
Apply ROWE & WHITMAN, Agents,
431 S. Dearborn-st. Harrison 1200.

TO RENT — MICHIGAN-AV. AND SUPErior-st., desirable light office space, 2,800 sq. ft., $400; 1,700 sq. ft., $250; 1,100 sq. ft., $150; 600 sq. ft., $115. Frederick T. Hoyt, 1613 Burnham Bldg. Cen. 1250.

OTIS BLDG., 10 S. LA SALLE
Desk space or priv. office, furn., vault, bkg., sten. ser. opt. Main 3840. Rm. 1134.

TO RENT — FREE FRONT OFFICE COMpletely furnished to some one with clerk to answer phone and report calls. 412 S. Wells. 4th floor. Ask for Mr. Richardson.

Rm. 1017 McCormick Bldg.
830 sq. ft. suit. 1 large and 2 priv. offices, furn. or unfurn. Phone Harrison 2403.

TO SUBLET—2,000 SQ. FT. OFFICE SPACE, new bldg., best location, No. Michigan-av.; also 1,200 sq. ft. and smaller; best So. Michigan-av. space. Inq. 1814 McCormick Bldg.

TO RENT—LARGE SINGLE OFFICES AND SUITES containing 2 to 7 priv. offices; immed. poss. John R. Magill & Co., 35 N. Dearborn-st.

TO RENT—DESIRABLE SPACE IN PRIvate office; phone service; $20 per mo. Room 401, 537 S. Dearborn.

TO RENT—OFFICE AND RECEPTION RM. 12x24 ft., good light, $45 mo. Inq. R. 206, 309 S. La Salle-st. Wab. 8210.

TO RENT—FURN. PRI. OFFICE, RECEPT. rm., ph. service, mahog. furn.; reasonable. Suite 511, 127 N. Dearborn. State 8329.

TO RENT—DESK SPACE, $15; GOOD SERVice. 35 S. Dearborn-st. Room 713.

TO RENT—COMMODIOUS DESK ROOM AND service, $15. Rm. 404, 537 S. Dearborn-st.

TO RENT—DESK SPACE, TEL. SERV., $15. 118 N. La Salle. Rm. 909. Frank. [illegible]

TO RENT—DESK, FULL SERVICE; LIGHT; reas. 127 N. Dearb. R. 601. Dear. 9781.

TO RENT—WILL SHARE OFFICE AND steno. in loop office bldg. Dearborn 5013.

TO RENT — FLATIRON BLDG., MADISON-Ogden; $30 up. May 1. [illegible]

TO RENT—59 E. ADAMS-ST., [illegible] 16, 12x28, 12x28; [illegible]

TO RENT—DESK, MAIL [illegible] office; very reason. [illegible]

TO RENT—OFFICES AND SHOPS.

Central.

CORNER RUSH AND OHIO-STS.
GOSSARD BUILDING,
FINE LIGHT OFFICE SPACE IN FIREPROOF BLDG., WITH JANITOR SERVICE AND REASONABLE AMOUNT OF ALTERATIONS, FOR $2.00 PER SQ. FOOT. FULL COMMISSION TO BROKERS.
WINSTON & CO., Agents,
38 S. DEARBORN-ST.
CENTRAL 4204.

"AS YOU LIKE IT."
We have 2 floors in the BEDFORD BLDG. of 2,500 ft. each, which we will divide to suit your requirements and at a very reasonable rental. $100 will get you a suite of three light offices and recept. room, available May 1st.
JUDSON F. STONE, Agent,
Main 1776. 30 N. La Salle-st.

MALLERS BLDG.
S. E. corner Madison and Wabash.
5 S. WABASH-AV.
CHOICE 2D FLOOR SHOP SPACE.
Desirable small and large offices.

Doctors and dentists' suite; 4 operating rooms, laboratories, and reception room.

2 private offices and reception room as low as $75. Immediate possession.

Apply at office of building.
Room 2001. Central 5473.

ENTIRE FLOOR
8,000 SQ. FT.
Fisk Building
225 N. WABASH-AV.

Willoughby & Company
77 W. WASHINGTON. CENTRAL 5050.

MICHIGAN AND OHIO
SUBLEASE.
Lake Shore Bank Bldg., 3 pvt. ofcs. and lge. sales or work rm.; all light; Michigan-av. frontage for adv. purposes. Fireproof bldg.; full ofc. bldg. service.

½ LOOP RENTAL.
H. O. STONE & CO.
6 N. CLARK-ST. FRANKLIN 5600.

DESIRABLE SPACE
Still Available in the
NEW BOYCE BLDG.
500 N. DEARBORN-ST.
Suites arranged to meet your special requirements in this modern 12 story office bldg. Immediate possession.
ROSS & BROWNE,
RAILWAY EXCHANGE. WABASH 1052.

HARTFORD BLDG.
DEARBORN AND MADISON,
AT THE VERY CENTER OF THE LOOP.
Light, desirable offices, with excellent service. Two suites and a single office now available for immediate occupancy.
OFFICE OF BUILDING,
ROOM 402. CENTRAL 6637.

REYNOLDS BLDG.
S. E. CORNER WELLS AND LAKE.
Fine light office space can be secured in this bldg. at very reasonable rental; single offices as low as $50. Immediate possession.
ROSS & BROWNE,
Railway Exchange. Wabash 1052.

Madison Terminal Bldg.
9 S. CLINTON,
OPPOSITE N. W. STATION.
Attractive office space at less than loop rentals; strictly modern, fireproof bldg.; immediate possession; no parking restrictions.
ROSS & BROWNE,
Railway Exchange. Wabash 1052.

CHICAGO STOCK EXCHANGE BLDG.,
30 N. LA SALLE.
2 P. O. and recep., $70 to $100.
Single offices as low as $55.
JUDSON F. STONE, AGENT.
Main 1776. 30 N. La Salle-st.

GARRICK BUILDING
64 W. RANDOLPH-ST.
One corner suite of pri. office and reception rm., $90.
Also single rms., from $55 a mo. up.
Apply office of bldg., 1405. Cent. 4721.
REAL ESTATE MANAGEMENT CORP.,
111 W. Washington-st. Main 2603.

EXCELLENT LOCATION for INSURANCE, WHOLESALE, RAILROADS, ETC.
Office space in one building at 172 W. Jackson-blvd., running through to 157 Quincy and 231 S. Wells-st. Old Colony Life Insurance Company. Phone Harrison 1055.

Transportation Bldg.
22 STORIES—14 ELEVATORS.
Harrison, Dearborn, and Federal-sts.
Modern outside offices on the edge of the Loop at moderate rentals; convenient to railroads and all sections of the city; first class service. Room 446. Phone Harrison 7787.

FURNISHED OFFICE SPACE WITH SERVICE.
New furnished private offices, overlooking lake; single desks, mail address, clerical service, stenography, phones, switchboard. 1200 Tower Bldg., 6 N. Michigan-av.

TO RENT—
MANHATTAN BUILDING,
431 S. Dearborn-st.
All daylight space in units of 500 sq. ft., 320 sq. ft., and 220 sq. ft. Rental very reasonable. Apply
ROWE & WHITMAN, Agents,
Harrison 1200. 431 S. Dearborn-st.

LIGHT OFFICES.
TACOMA, 5 N. LA SALLE.
WATSON, 17 N. LA SALLE.
Corner suites—low rental.
THE UNIVERSITY OF CHICAGO.
FRANKLIN 3461.

TO RENT—DESK SPACE,
including shelf space, passenger and freight elevators, phone service. Commercial Stationery and Loose Leaf Co., 221 W. Madison-st. 2d floor.

TO RENT — IN MERCHANTS' BUILDING, n. w. cor. La Salle and Washington, suite 2,500 sq. ft.; fine light; also light suites and single offices; low rates. E. W. Shaw, 106 N. La Salle-st. Main 2611.

FURNISHED OFFICE.
4 private rms. and large recpt. rm., with cashier's cage. All mahog. In 1 of the best bldgs. on La Salle-st.; furn. opt. Harr. 8273.

SECURITY BLDG.
Madison at Wells; bright outside offices, $45-$320; 200 sq. ft.-1,400 sq. ft. THE UNIVERSITY OF CHICAGO, Main 3559.

TO RENT — WELL APPOINTED OFFICE and show room in heart of loop; completely furnished; lowest rent; will sublease or sell outright. 37 S. Wabash. Rm. 501.

Rookery Bldg. Sublease.
900 sq. feet desirable space, reas. rental. 736, 209 S. La Salle.

Furnished Office Space.
Monadnock Bldg., Jackson-blvd. frontage. Tel.-steno. service. Low rental. Wab. 6259.

SACRIFICE.
Will sublet 2d fl. in mod. loop bldg.; splendid adv. features. Imm. poss. State 5053.

TO RENT—STOCKROOM, FACTORY SPACE, office and desk space; furnished complete; lowest rent in Chicago; free to June 1. 412 S. Wells, 4th floor. Ask for Mr. Richardson.

TO RENT—NORTHWEST CORNER DEARborn and Lake, 2d floor, 960 sq. ft., sublease. Real bargain to reliable party. Phone Central 3323 for particulars.

TO RENT—DESK SPACE IN BEAUTIFULLY equipped office; reas. Rm. 342, Monadnock. Ph. Wabash 8437.

TO RENT—DESK ROOM IN LIGHT, QUIET modern office; immediate possession. 1403 Great Northern Bldg. Wabash 5837.

TO RENT—PRI. OFC., DESK SPACE, MAILing address. EDMOND OFFICE SERVICE, 20 E. JACKSON.

TO RENT—2D FLOOR, 6 RM., FOR BUSIness. 633 N. Mich.-av. $150. Sup. 0796.

TO RENT—OFFICES, 1 TO 3 ROOMS, $30 to $125. 162 E. Superior-st. Sup. 0796.

TO RENT—PRIVATE OFFICES; LOW RENtal; desk space, $15. 319 Monroe Bldg.

TO RENT — NICE LIGHT OFFICE WITH phone and service. 1801 Conway Bldg.

TO RENT—DESK, MAIL HEADQUARTERS; high grade bank bldg. Dearborn 4298.

TO RENT—FURNISHED DESK SPACE, ATtractive office. 1830 Tribune Tower.

TO RENT — FURN. DESK SPACE, MAIL address, pub. sten. R. 1114, 127 N. Dearborn.

TO RENT—DESK SPACE, $13.50; ALSO 2 private rooms. Room 722, 160 N. La Salle.

TO RENT—OFFICES AND SHOPS.

Central.

LOWEST RENT IN LOOP.
Traders Bldg., 309 S. La Salle
OPPOSITE BOARD OF TRADE, FEDERAL RESERVE, ILL. MERCANTS BANK.
Offices, 250-1,000 sq. ft., divided to suit.
$2.00 per sq. ft.
E. A. TEICH & CO., Agts., R. 206, Wabash 8210.

Outlying.

CHICAGO-CLARK BLDG.
(Formerly Bush Temple),
Chicago-av. and Clark-st.
Suites and small offices, excellent light; free auto parking; very low rental. Apply office of bldg., Room 102. Del. 0638.
REAL ESTATE MANAGEMENT CORP.,
111 W. Washington-st. Main 2603.

PHYSICIAN'S OFFICE.
Splendid 2 rm. steam heated office, N. W. cor. 71st and Oglesby; ideal location, newly decorated; immediate possession; $60 per month. Call Dearborn 2389.

TO RENT—
2d fl. space, 731 Sheridan-rd., at Broadway, 3,000 sq. ft., new bldg., exc. light, suitable for studio, insurance office, bus. college, correspondence school, or mail order. WM. H. MULHOLAND CO., 731 Sheridan-rd.

TO RENT—OFFICES, 3933 BROADWAY, AT Clarendon. WALLER, Lake View 6480.

TO RENT—2 ROOM DOCTOR'S OFFICE. 31st-Indiana. Wright, 122 E. 61st-st.

TO RENT—3 RMS., SUIT. BEAUTY PARlor or dressmaker. Busy loc. Nevada 7851.

TO RENT — STUDIO, N. LIGHT, FURN. kitch. in back. 509 N. Clark. Dear. 6006.

TO RENT—FLOORS AND LOFTS.

FLOORS
WHOLESALE DISTRICT.
VARYING IN AREAS OF
400 SQ. FT. TO 7,500 SQ. FT.
LEASE TO SUIT; LOW RENTAL.
Miltenberg & Guettel
108 S. LA SALLE. FRANKLIN 3229.

FLOORS IN UNITS OF 1,000 TO 8,000 FT.
IN LOOP BUILDING.
Extremely low rent on short term leases.
J. P. STRICKLAND & CO., HARR. 8774.

TO RENT—
NORTHWEST SIDE.
2,500 to 15,000 sq. ft. daylight mfg. space in spkld. building; heated; frt. elev.; excellent shipping and transportation. Ideal for general light mfg. Imm. poss.
ALEX FRIEND & CO.,
29 S. La Salle-st. Randolph 4916.

TO RENT—N. E. COR. COYNE AND CROMwell-st., 3d flr.; 26,700 ft.; skylts.; strictly modern; stm. htd.; mill constr. bldg.; frt. elev.; light on 4 sides; will divide.
PAUL C. LOEBER & CO.,
111 W. Washington-st. Ph. Frank. 0757.

TO RENT—STORE, BSMT. AND 2D FLR., cont. 10,000 sq. ft., just north of river, stm. ht., pass. and frgt. elev. serv.; good bldg.; imm. poss. Have no use for space therefore must dispose of our lease running to 1928 at bargain rental. Central 2874.

TO RENT—ON LINCOLN, NR. FULLERTON, 1st floor, 50x65; brk. bldg., live retail location; imm. poss.; low rent; excellent for wholesale business, laundry, light mfg., etc. 2356 Lincoln-av. Diversey 9882.

TO RENT—630 S. WABASH, 2D FLOOR, 10,000 sq. ft.; open space; freight and pass. elevs.; steam heat; sprinklered; poss. now.
JUDSON F. STONE, AGENT.
30 N. La Salle-st. Main 1776.

TO RENT — 552-54 W. ADAMS-ST., 5TH, 6th and 7 flrs., 8,100 ft. ea., 3,000 ft. in bsmt., stm. ht., pass. and frt. elev. ser., power; immediate poss.; daylight 3 sides. PAUL C. LOEBER & CO., Ph. Frank. 0757.

TO RENT—2129 INDIANA-AV., ENTIRE 3D floor, 50x170, with freight elevator. SUITABLE FOR LIGHT MANUFACTURING. T. E. Wells & Co., 76 W. Monroe. State 4240.

TO RENT—8,000 FT., WEST SIDE, GOOD light, large elevator, $175 per mo. WM. KAPLAN, 36 S. State-st. Cent. 4459.

TO RENT — CORNER DAYLIGHT LOFT, 4,200 sq. ft.; steam, elevator; reasonable rent. 1834 W. North-av. Armitage 0236.

TO RENT—NR. FURNITURE MART, MAIN floor, 100x55. Franklin 4860.

TO RENT—1,500 SQ. FT.; DAYLIGHT 1ST floor; near North Side; reas. Div. 6193.

TO RENT—ON TRACKS, LOFTS FOR STORage; very reasonable. 1302 N. Halsted.

TO RENT—6,500 FT., ONE ROOM, LT.; mod.; will divide. 545 Lake. Dearb. 6613.

TO RENT—MFG. PROPERTY.

TO RENT—DRY STORAGE OR FACTORY space; 150,000 sq. ft. or any part thereof, in brick bldgs. on Chicago Junction railway; elegant shipping facilities; rates 12c sq. ft. per annum and up. RACINE STORAGE CO., 47th and Racine-av. Ph. Boul. 3039.

TO RENT—5,000 SQ. FT. OR MORE ON C. J. R. R., 30c, htd., or will build to suit. CENTRAL MANUFACTURING DISTRICT, 1305 First Nat'l Bank Bldg. Rand. 2235.

TO RENT—1 STY. FACTORY; 30,000 SQ. ft., 3½ miles n. w.; some yard space; close to team track; Oct. 1 poss; rent, 25c net. E. A. Teich & Co. Wab. 8210.

TO RENT—39TH AND WALLACE, 1 STY., new bldg., 12,000 ft., good light, truss roof, under const. Chandler-Montague. Rand. 1828.

TO RENT—4,000 SQ. FT., LIGHT ON ALL sides, $80 mo. 1508-16 Clybourn-av. CONNELL, 1145 Devon. Sheldrake 3036.

TO RENT—125,000 SQ. FT., L. C. L. SWITCH, heat optional; only 15c ft. E. N. DUERLEIN & CO. Franklin 4860.

TO RENT—ON SWITCH, 10,000 SQ. FT., ht., spr., 40c ft. Franklin 4860.

TO RENT—HOTELS.

46 RMS., E. DIVISION-ST.
To be turned into a hotel; exceptional location; 5 to 10 year lease. WM. A. BOND & CO., 25 N. Dearborn-st. Central 4693.

TO RENT—BUILDINGS.

TO RENT—4149-4155 MILWAUKEE-AV. New building, available at once to responsible tenant. Designed for automobile salesroom and service station; 100x125; located in desirable neighborhood on Northwest Side; ideal location for automobile salesroom. A very favorable lease can be arranged.
COOPER KIRK, Owner,
4149 Milwaukee-av. Palisade 7264.

TO RENT—WAREHOUSE, 120,000 SQ. FT., 240 lb. floor load; 2 elevators; well constructed and sprinkle system; low pressure heating system; building in excellent condition; w. side, not far from loop. STANDARD SANITARY MFG. CO., 3716 Iron-st.

TO RENT—OTHER CITIES.

TO RENT—OR EXCHANGE—LOS ANGELES home, complete, with sedan car garage; maid and gardener; for three summer months, for similar home, Chicago or suburbs. Address J 418, Tribune.

TO RENT — STORE, BEST LOCATION IN Rockford, Ill.; next door to main cor.; size 25x70; sublease. People's Store, Rockford.

TO RENT—MISCELLANEOUS.

TO RENT—LOT 100X200, MAIN HIGHWAY, suit. bus. stand. Address K 544, Tribune.

INSTRUCTION.

LEARN FRENCH, SPANISH, GERMAN, Italian, Russian, Japanese, English, etc. Superior native teachers. Private and class instruction day and evening.
BERLITZ SCHOOL OF LANGUAGE,
Auditorium, 56 E. Congress-st.
Telephone Harrison 0392-0427.

SYNCOPATE AXEL CHRISTENSEN'S WAY. Piano, sax., banjo, organ, etc. Christensen Schools, 20 E. Jackson, 526 S. Western, 953 Belmont, 718 W. 63d, 3945 W. Madison, 2200 S. Crawford, 2602 Milwaukee. Booklet free.

BOOKKEEPING—DAY OR EVE.; PRIVATE INSTRUCTION; intensive, thorough course; short time to complete; can hold A1 position when completed. MYRTLE M. VOSS, 104 Auditorium Bldg., 431 S. Wabash. Har. 2420.

SAXOPHONE, BANJO, VIOLIN, UKULELE, mand., guitar, piano; all instruments. Newlan School, 59 E. Van Buren. Harr. 1169.

HARVARD AND OTHER MEN SUPPLIED as tutors. Sidney H. Blackstone, 30 Mellen-st., Cambridge, Mass.

JEWELRY, WATCHES, ETC.

90% FULL VALUE PAID
spot cash for diamonds, pearls, platinum, old gold and pawn tickets, watches, broken jewelry, and gold crowns. Quick action. Open Sun. 162 N. State-st., R. 1318, nr. Randolph-st.

Pawn Tickets—Diamonds
bought for cash; also old gold, silver, platinum, broken jewelry, gold teeth, Elgin, Waltham watches, $5 up. Barg. in diamonds. Jewelers' Ex., 32 N. State, R. 902. Dear. 8905.

50% MORE PAID IN CASH
for diamonds, pawn tickets, old gold, silver, platinum, broken jewelry, gold teeth, watches. Room 516 Reliance Bldg., 32 N. State-st.

PAWN TICKETS BOUGHT, ALSO OLD gold, silver, platinum, diamonds; best price. Business confidential. American Watch and Jewelry Co., 2 S. Clark-st., cor. Madison.

MUSICAL AND DRAMATIC.

SAVE MONEY—$50 FOR 3 MONTHS' SUMmer course stage training; Chicago's foremost school; est. 1915. HARVEY THOMAS, 3d fl., 59 E. Van Buren. 10-9, Sun. by appt.

WILL ENTERTAIN AT PARTIES OR PUBlic meetings with comical readings. Sunny. 4940, between 12 and 4 p. m. Mr. Wagoner.

WANTED — MEN MUSICIANS FOR ROAD work; best vaudeville circuit. SHAFTER, 36 W. Randolph-st.

ORIGINAL COMEDY TALKS AND SPEECHes written; material for entertainers written and coached. Prospect 4547.

SPANISH DANCERS, BOTH SEXES, AT once, with other specialty. Oakland 1631.

BUSINESS SERVICE.

WE SELL STORES, MFG. PLANTS, ETC., of any legitimate going business. Quick cash sales. No publicity.
CHICAGO BUSINESS EXCHANGE,
327 S. La Salle-st. Harr. [illegible]

Salesman Desires Agency
for Boston or New England.
Address Box 1363, Boston, Mass.

REAL ESTATE FOR SALE.

CENTRAL.

FOR SALE—NEAR ALLERTON CLUB, EAST of Michigan-av., 13,000 sq. ft.; improvts. brings $16,000 yr.; bargain for quick sale. EARLE A. SHILTON, 637 N. Mich.-av. Superior 4373.

S. E. Cor. Huron and State-st.
2 bldgs.; pr. $50,000; comm. to broker; $15,000 cash req. Owner, 1010, 8 S. Dearbn.

FOR SALE OR LEASE—FOR 99 YRS. 67x160, WABASH-AV., JUST SOUTH OF 9TH, N. C. WM. A. BOND & CO., 25 N. DEARBORN-ST.

APARTMENTS—SOUTH SIDE.

SACRIFICE 12 FLAT.
Near 73d and Union-av., 4-5 large rms., cor. bldg., A1 cond.; rent low at $8,400 yr.; 1 blk. to R. I. and "L"; need $16,000 cash; price $53,000; bldg. worth $60,000. Shown by appointment only.

CHATHAM FIELDS 3 FLAT.
Sun parlor, 5 large rms., glazed pchs., 3 car brick garage; rent $3,420 year; mtge. $20,000, 4½ yrs.; $7,500 cash for equity. For appointment call MR. BERNARD, Mid. 2421.

• TODAY'S BEST BUY.
12 fl. pr. brk. bldg.; Kewanee boiler; hardwood trim throughout; all modern and in splendid condition; located on Oakwood-blvd., nr. Cott. Grove; convenient to elev. cars and bus lines; leased for 5 years; permanent inc. $10,800 year; small expense; cash needed only $10,000; will accept smaller bldg. and cash for equity. Out of town owner says sell this wk. If interested call us today. PERMUL, 7737 S. Halsted. Vinc. 9095.

EXCELLENT BUYS.
7301-3 South Park-av., and 7300-02 Vernon-av., are 2 fine 6 flat buildings, containing 4 and 5 room apartments; will make very close deals, accepting mortgage paper or smaller property in exchange on one or both buildings.
GLATT & PRICE,
6827 Stony Island-av. Dorchester 8800.

FOR SALE—WOODLAWN-AV., NR. 65TH-ST. Six apt. bldg., 4 rms. ea. and 2 gar.; steam heat; annual rental $4,050; inc. $16,350; will trade for smaller or good mortgage paper; price $25,000; property is close to 63d and 67th-st. car lines, also Marquette bus line. R. M. PERBOHNER & CO. 11 S. La Salle-st. Central 6600.

FOR SALE — WOODLAWN APT. HOTEL bldg., cont. approx. 68 rms., size of lot 100x165, approx. $35,000 gross annual rental; bldg. in good condition; furnishings new; exc. trans.; price $165,000, incl. personal ppty., real estate and hotel bus.; $50,000 cash will handle; very attrac. buy. MARK LEVY & BROTHER, 140 S. Dearborn.

18 APT. BUILDING.
Stony Is.-av., nr. E. 67th-st.; yearly rental $15,500; price $165,000 for quick sale; $25,000 cash will handle; no trade; will consider good 2d mtg. paper as part payment.
J. C. WILKINSON & CO.,
907 E. 55th-st. Dorchester 7272.

FOR SALE—TO CONSERVATIVE INVEStors—New 15 apt. bldg. built 2 years; in choicest section of Hyde Park; ½ block from Hyde Park-blvd., near I. C. express; rent $18,780. Price $112,000. Mtge. $77,000; nets $13,400 above operating expenses.
KYLE & BENDFELT,
1506 E. 53d-st. Mr. Curry. Fairfax 3071.

NEW 2 APT.,
9108 LOOMIS-ST.
Buy Direct from Builder.
Phone Beverly 4658.

3 FLAT BARGAIN.
High grade, 6-7-7 rms., steam ht. [Arco boiler], brick bldg., with enclosed rear porches; oak trim, tile bath, on 37½ ft. lot; near I. C. surbn.; only $22,500; terms. WOODRICH BROS., 1142 E. 75th-st. Midway 1061.

HOTEL BARGAIN.
$13,000 cash.
4 apt. bldg., 28 rms., 20 car gar., rent $10,000, pr. $32,000 with furn.
Ready, Cormack & Strauss,
110 S. Dearborn. Dearborn 7327.

NORTH SIDE OWNER
WILL SACRIFICE 10 FLAT.
Corner bldg., sun parlor, 2 yrs. old; all 4 large rms.; rent $8,300; well financed; price is right; need $10,000 cash. MR. SIMMONS, 7643 Cottage Grove. Midway 2421.

3 APT. BARGAIN.
In beautiful "So. Field"; 5 lge. rms., s. p., glazed pch.; 2 car garage; lot 30x125; can be handled on about $10,000 cash. J. A. MALOOLY & CO., 6824 Stony Island-av. H. P. 2145.

BARGAIN 6 APARTMENT.
45th-st., east of Vincennes-av.; brick front; steam, tile bath and entr.; two 4 rms., four 5 rms.; priced to sell, with only $5,000 cash. See HOBBS & GRUBB, Inc., 446 E. 47th-st. Atlantic 4610-11-12.

NEW 2 APT.
6-6 lge. rms.; 5 closets; bldg. fully equipped; lot 34x160; 1 apt. rented, $85. Only $3,000 cash reqd.
B. L. COYTE COMPANY,
7624 Cottage Grove-av. Vincennes 9500.

NEW 2 FLAT.
Nr. 80th and Ashland, 5 and 5 rms., S. P. Modern equipment throughout; cash $3,700. Price $15,500, bal. $80 mo., inc. int.
HUMPHREY & GRUBB,
959 W. 79TH-ST. STEWART 5860.

NEW 2 APT. SPECIAL.
$1,500 cash takes it, 2d flat rented, fine home and investment; very low price. This week only; must be sold.
FROST BUILDING CO.,
7525 Stony Island. Fairfax 3550.

MUST SELL 2 FLAT.
72D AND ABERDEEN.
Modern 5-6 large rms., glazed porches, 45 ft. lot; price $13,000; need $4,000 cash. MR. SIMMONS, Dorchester 6578. Brokers need not answer.

FOR SALE—MICHIGAN-BLVD., NEAR 53D, beautiful modern 3 flat building, flats 10 rooms each, 2 baths and 4 room flat in basement; lot 35x160; now rented for $4,860; well financed; price $32,500.
W. H. BOWERS & CO.,
Calumet 0983. 6 E. 31st-st., n. e. cor. State.

A REAL BARGAIN.
New 3 apt. bldg., sun parlors, glazed in pchs., all 5 rms.; also 2 brick garages; well financed; $24,000 for immediate sale; $5,000 down payment. Call MR. CHAMBERS, Dorchester 6000.

REAL 3 FLAT SNAP.
$3,500 CASH, BALANCE AS RENT.
OWNER CUTS PRICE TO $18,500.
5834 Indiana-av.; 7-8-8 rms.; steam heat; substantial brick. Inquire 3d flat. [Denham.] TAKKEN, 6948 Stony Island-av. Mid. 2177.

SPECULATORS, 2 FLAT.
You don't know the value until you see it; stm. ht., brk., 6-6; nr. 70th and Wabash; vac. lot; garg.; rent $150 a mo.; pr. $13,000; $3,500 cash, not less. Drexel 5065; no dealer.

SELLING AT COST.
NEW HIGH GRADE 3 APT.
6800 block Clyde-av.; 6 spacious rms., 2 baths, private garage, side drive. Ph. owner, South Shore 7704.

2 Apt. Brick. Price $7,750.
ONLY $1,500 CASH NEEDED.
6-6 rms., 2 car gar.; all in good cond.; nr. 70th and Halsted-st. S. A. Van Dyk & Co., 7016 S. Halsted. Vincennes 2828.

FOR SALE—HIGH CLASS 2 APT. BLDG., on Crandon-av., nr. 74th-st., 6 rms. each apt.; screened and glazed porches; price reduced to $24,000; rental $2,760. [Watson.] ROBERT L. GEAR & CO., 617 E. 63d-st. Fairfax 4400.

3 FLAT BRICK.
36th-st., nr. Vincennes, 2-6, 1-7 rm. flat; also 2 car gar.; steam, elec., hardwood throughout; rental $220 mo.; price $16,000; cash $2,500. [Mr. Gale] COLEMAN & CO., INC., 714 E. 43d-st. Kenwood 8157.

FOR SALE—12 FLAT, BRICK, STONE FRT. 6-4's, 3-5's, 3-6's; oak floors and trim; Kewanee boilers; 59th-st., nr. South Park-av.; a real buy for $50,000; $15,000 cash. H. J. COLEMAN & CO., 5857 S. State-st. Wentworth 5702.

$7,500 Buys Hyde Pk. 9 Apt.
near 53d and Kimbark-av.; 7 rms.; rent $6,600. Pr. $37,500; well financed; gd. tran.
STANLEY WOLBACH & CO.,
807 E. 47th-st. Atlantic 5400.

2 APTS., WASH. PK. SUB.
5 and 6 rms.; garage; $4,000 cash required. Call ROBERTS, Fairfax 2000.
WAGNER BROS., 6222 Cottage Grove.

FOR SALE—3 APT. BARGAIN; 3 5 RM. apts.; rental $360 per mo.; finest location in Southfield.
SOUTH SHORE INVESTMENT CO.,
2547 E. 75th. J. G. Butler. So. Shore 8173.

18 FLATS—$12,500 CASH.
Woodlawn cor., 1 blk. university, L; rental value $15,000; price $92,500; life income for some one. Address G B 137, Tribune.

For Sale—2 Fl. 45th nr. Grand
Price $12,000, Cash $2,000.
J. J. DEVINE & CO., 834 E. 47th-st.

FOR SALE—2 REAL BUYS—
15 apt.; $55,000; rental about $12,000.
21 apt., 5 times $22,500 rental.
MAKE OFFER. WENTWORTH 2103.

COLORED FOLKS.
I have several apt. bldgs. on Grand, Mich. blvds., near Wash. Park; cash required $10,000 to $25,000. Address G C 584, Tribune.

FOR SALE—ELEGANT 3 STORY 12 ROOM stone and brick home; 30% inc.; 3 baths, 4 fireplaces, sun porches; finest blvd. loc.; 1st class cond.; at $20,000. Address J 273, Tribune.

FOR SALE—2 FLAT, PRESSED BRICK, steam heat; all hardwood trim throughout; $12,000; $2,000 cash, balance monthly, or to suit party. 6732 S. Michigan. West 0552.

30 FLAT, WOODLAWN.
Rent $24,300; mtge. $115,000, 6%, 5 yrs. $15,000 cash. Fairfax 6037. Grapperhaus.

FOR SALE—2 APT. FRAME, CORNER, BY owner; steam heat; modern; garage; $3,000 cash handle, bal. mo. 7300 Perry-av.

FOR SALE—NO CASH NEEDED; 3 FLAT, steam and garage; 6104 Blackstone-av.; mortgage paper or bonds will handle my equity. Bargain. Owner, 3d floor.

FOR SALE—2 FLAT, BRK., 6 AND 6 RMS., in Woodlawn; pr. $11,000; $3,000 cash. [Mr. Marcy.] NILES & McCAULEY, 821 E. 61st-st. Dorchester 0105.

FOR SALE—HARVARD NR. 74TH, 6 AND 7 rm. 2 flat; $15,000. LOWENTHAL, KAY & SIMON, 6831 Stony Island. Fairfax 9300.

FOR SALE—1423 W. 62D; MODERN 2 story brick; bsmt. flat, garage; hot water heat; $1,000 down, bal. from rents.

FOR SALE—2 FLAT, ONLY $12,500. Mod. brick bldg., near I. C. exp. and Jackson Park. Address J D [illegible], Tribune.

REAL ESTATE FOR SALE.

APARTMENTS—SOUTH SIDE.

Look at 8016-22 Evans-av.
and see us; ultra modern 24 apt. court bldg., 18-4's and 6-3 rms.; 1st mtge. $75,000, 6% 5 yrs. straight; will accept $10,000 cash and good vacant or 2d mtg. paper for equity; priced right; wonderful opportunity.
L. A. FRIEDEMAN & CO.,
8147 Cottage Grove-av. Triangle 3000.

APARTMENTS—S. W. SIDE.

MARQUETTE MANOR.
2 flat brick, 5-6 rms.; oak trim; steam ht.; price $13,000; cash $4,500.
WEBER & WILLIAMS,
2514 W. 63d-st. Prospect 5591.

We Have a Real Bargain
In a 10 flat bldg. in Marquette Manor, within 1 blk. of 2 car lines; cash required $12,000. E. B. COYLE & CO., 2434 W. 59th-st. Prospect 2215.

FOR SALE—BRAND NEW 2 FLAT FACING McKinley Park. 3835 S. Robey-st. Keystone 6386.

APARTMENTS—NORTH SIDE.

NEW 5 RM. 2 FLAT BLDG.
LOT 33 BY 125.
Unusually Small Cash Down.
BEAUTIFUL NEW 2 Flat bldg., 5-6 rooms. Finest construction, tile roof, heavy copper spouts and gutters; steel beams in basement. Interior finish seasoned oak, gum and birch, clear oak floors, halls silver gray, living rooms and reception halls dark mahogany. Fine wall paper. Dining rooms, bedroom, bath and kitchen, ivory enameled. Newest plumbing and electric fixtures, latest type hot w. heat with WELL boiler. Built-in ice box, ironing board. Beautiful CROWN gas range, triple plated lighting fixtures. Splendid large rooms. Two car garage with building if desired. Wonderful opportunity to secure income producing home with small cash investment. Monthly payments less than rent income. Write owner confidentially for terms and details. Address A X 79, Tribune.

NEW 24 APT.
Overlooking Yacht Harbor
AT SHERIDAN-RD.
Distinctive high grade bldg., New York architecture; steel and terra cotta construction, white brick; lot 130x166 ft.; 4-5-6-7 rm. apts., 3-4 chambers, 2-3 baths, incinerators, vapor heat, canvased walls, Everson's filtering system; also double pipe water pressure system for 2d-3d floors; 7 garages; beau. sunken garden. 425-439 Aldine-av. Price $400,000; $200,000 1st mtge. Comm. to broker. Owner, Rm. 1010, 8 S. Dearborn.

LINCOLN PARK BARGAIN.
42 apt., finest construction and appointments, newly constructed, beautifully trimmed in cut stone and ornamental iron. Sunken garden, fountain, high English basement. Reasonably rented for $40,000 per year. Price $275,000, cash $50,000.
H. J. GOLDBERG,
Real Estate Dept.,
North Shore Trust & Savings Bank,
5000 Sheridan-rd. Edgewater 8841.

Arcadia Terr. Bargain
Widow's 3-2 apt. bldgs., just completed; 5 and 5 rms. and htd. sleeping pchs.; fireplaces, bookcases, side lights, shwr. baths, 30 ft. lot. Price $17,500 to $20,000, as low as $3,000 cash, balance your terms.
5758 ROCKWELL-ST. RAVENS. 2804.

CORNER 2 APT.
In Edgewater, modern, 6 rms., 2 baths, sun parlors, vapor heat, vacuum system; beautiful residence street; near L and surface; owner will sacrifice for quick sale. [Miss Hayes.]
KELLY & O'BRIEN,
5600 Broadway. Ardmore 0101.

ROGERS PARK 6 FLAT.
East of Sheridan-rd., 2 blks. from L, bus and surface; ½ blk. from lake; 2-6s, 4-5s and basement apt.; 5 car heated garage; all large rms., glazed rear porch and octagon sun parlor; first time on market; less than 6½ times moderate rental. O'Brien, Ardmore 0101.

YACHT HARBOR.
High class 3 apt. bldg., close to drive; each apt. has 7 rooms and 2 baths and brkfst. porch; beautiful bldg., in finest location; income approx. $9,000; price $75,000; cash required $25,000. Call MR. OVERLOCK, Central 4804.

$5,000 CASH BUYS 3 APT.
WRIGHTWOOD, 2 BLKS., LINCOLN PARK.
Steam, elec.; rent $3,480. Bargain, $22,500.
3 apt., Arlington, nr. park, modern, $25,000.
CROWE BROS. & CO.,
Dearborn and Chicago. Superior 1872.

26 APT. BLDG., 1 YR. OLD.
English basement, S. P., corner bldg., on Fairfield; 5, 4, and 3 rms.; rent $26,000; mtg., $100,000, at 6%, due 3½ yrs. Price $200,000. Best bldg. and investment in Ravenswood. See N. C.
WM. A. BOND & CO., 25 N. Dearborn-st.

NEW 6 FLAT.
High grade, all 6 rms., double plumbing, 4 car brk. garage; L, stm. and bus. trans.; 1st mtg. $31,000; cash $15,000. Call Johnson, Ravenswood 1826.

6 APT., ROGERS PARK.
6-5s and sun par.; 5 brk. gar.; 60x125; well finan.; 1 yr. old; bargain, $49,000, $10,000 cash. Mr. Herman, 6445 Sheridan-rd. Rogers Park 8280.

6 APT. BLDG., $36,500.
Sun parlors; large lot; good trans.; except. buy for North Side; must sell to close estate.
THE REAL ESTATE CORPORATION,
32 W. Washington-st. State 3364.

18 APARTMENT.
Beautiful 18 flat and English basement; wonderful location; $30,000 cash.
THE REAL ESTATE CORPORATION,
32 W. Washington-st. State 3364.

650-52 BUCKINGHAM-PL.
9 apt., 3-4, 3-5, 3-6; 9 yrs. old; conserv. rental; well finan.; reason. amt. of cash; price $65,000. Mr. Herman, 6445 Sheridan-rd. Rogers Park 8280.

34 APT. COURT BLDG.
Nr. Edgewater L and lake; 6-4 and 28 2 rms.; all rms. large and light; rent $30,000; mtge. $118,000; price $175,000. Address Y D 114, Tribune.

FOR SALE—2 APT., STONE AND BRICK, steam ht.; Ashland nr. Lawrence; garage; $6,000 cash will handle.
E. H. DAVIS & CO.,
1601 Lawrence. Ravens. 3963.

BY OWNER.
37 flat; must be sold at once; $25,000 cash necessary, bal. good terms; consider small trade. Buck. 0118. 1329 Addison-st.

FOR SALE — 626 GARY-PL., 27 APTS.; rental $29,000; expenses $5,000; mortgage $142,000; price $190,000; submit offer for cash or trade; comm. to brokers. MR. HENRY, Rogers Park 6100.

FOR SALE—RAVENSWOOD 3 APT. BLDG.; 6 rms. ea., s. p., glazed por., 3 car htd. gar. Rents $4,500; will trade for smaller. A. E. WESTMAN, 139 N. Clark. Cent. 2394.

FOR SALE—FULLERTON L, LINC., HALST. car, 20 apts., strict. mod.; rent $17,000; $28,000 cash; price, $110,000. STASSEK. Div. 9870.

FOR SALE — BEAUTIFUL 2 APT., BEST part of Kenmore-av.; 7 rms., 2 car gar.; wide lot; only $30,000, terms. R. G. INGERSOLL & CO., 1110 Bryn Mawr-av.

FOR SALE—$15,000 TAKES 15 APT. BLDG. 9 4s, 3 5s, 3 6s; 2 blks. Wilson L and Sheridan-rd.; act quick. Phone Ravenswood 5416.

FOR SALE—SUN PARLOR 3 APT.; 5 RMS., 2 car gar., 1½ blks. C. & N. W. sta.; bargain, $28,000; cash, $5,000; bal. from rents. FAWCETT, 116 E. Walton. Sup. 7046.

5 1-3 TIMES RENT.
Beautiful new corner 36 apt.; near lake and L; $30,000 cash. Diversey 3317.

FOR SALE—3 APT., 5-6-6, IN RAVENSWD., firepl., buffet, 2 car br. gar.; small amt. of cash. Pr. only $25,500. Rav. 2550. BAKER & FLEMING, 1901 Wilson-av.

FOR SALE—2 FLAT BRK., 1-5, 1-6, FURN. ht.; 2 car brk. garage; on Blaine-pl., near Western; lot 36x166; $17,500; $7,000 cash. Main 2800.

FOR SALE—BEAUT. 2 APT., $18,500; 6-7 rms.; nr. Berwyn "L"; lot 30x135; fine yellow brick bldg.; fireplaces, etc.; stm. ht. Cash $7,000. Rare opportunity. Sun. 9707.

FOR SALE—N. E. COR. OF MORSE AND Morton-avs., Rogers Park; new 2 flat; owner will take loss to sell quick. See this barg. Phone Irving 6270.

FOR SALE—6 APT., 5 RMS. EA., E. OF Clark, 2 car garage; price only $45,000; will take 2 or 3 apt. or stores in trade. Rav. 8818. Baker & Fleming, 1901 Wilson-av.

FOR SALE—3 APT. IN RAVENSWOOD; 1 blk. to L; this is a real buy; cash $10,000. Inquire 4551 N. Robey-st. Sunny. 4121.

FOR SALE—OR TRADE—MOD. 3 FLAT, NO. Edge., nr. L; will take bungalow, residence or good mtge. paper. Sheldrake 0100.

FOR SALE—REAL HOMELIKE 2-6 ROOM apt.; lot 50x171; 20 ft. alley; $31,000. Owner, 1838 Morse-av. Rogers Park.

FOR SALE—SMALL PAYMT. DOWN, BALance rent; new, mod. 2 apt. brk., sun pl., slp. pch., h. w. 5940 N. Campbell. 6-9 p. m.

FOR SALE—6 APT., NR. LAKE; WONDERful bldg.; 5-6 rms.; only $56,000; terms. R. G. INGERSOLL & CO., 1110 Bryn Mawr.

FOR SALE—2 FLAT, 5-6 RMS.; EAST OF Clark; price $13,500; cash $4,000. Sheldrake 9100.

FOR SALE—8 MODERN 4 RM. COR. APTS. 5800 N. Rockwell-st. Sunnyside 9465.

APARTMENTS—N. W. SIDE.

MOD. ALBANY PARK 6 APT.
5 rms., sun par., 60 ft. lot; 3 car gar. Price $48,000. Address E M 71, Tribune.

3 Flat, Sun Par., Brk. $23,000
All 6 rms., steam heat, 3 car brick gar.; nr. park. Thornton, 3250 Irving Park-blvd.

FOR SALE—MODERN 3 FLATS, 6 RMS., s. p.; 1641-3 N. Christiana; price $23,000; cash $6,000; will co-operate with broker. Chas. V. Pazano, 1708 Larrabee. Div. 8603.

FOR SALE — $2,000 DOWN, BALANCE terms, buys new 2 apt. brk., sun plr., by owner. Call White, Sunnyside 5100, 2-5 p. m.

FOR SALE—2 APT., 6-6; H. W. HT., 2 CAR gar.; oil burner; in Ravenswood Manor; 2 blks. "L" sta.; $16,000. Ravenswood 4349.

FOR SALE—NEW KELLASTONE 2 FLAT, 6-6 large rms., oak trim, h. water ht., lot 42x125. 3522 N. Kilbourn, owner. Pal. 5400.

FOR SALE — NEW 4 FLAT; STM. H.; CASH $6,000; will trade for vacant; mtg. paper. Inq. 1108-10 N. Springfield-av.

FOR SALE—1½ STORY FRAME HOUSE, 2-3 rm. flats, hot water in 1 and 1 vacant; $4,000 cash. 3631 Dakin-st.

FOR SALE—2 FLATS, 6-6, SUN PAR., H. W. H.; garage; $16,500. 3019 Eastwood-av.

REAL ESTATE FOR SALE.

APARTMENTS—N. W. SIDE.

NEW 2 FLAT, $10,250
$1,500—CASH—$1,500.
Full 2 story and attic; oak trim and floors; built-in features; buffets; 2 furnaces.
LEROY F. WASHBURN,
6408 MILWAUKEE-AV. NEWCASTLE [illegible]
4146 ELSTON-AV. IRVING [illegible]

NEW 1½ STORY BRICK
$1,600 cash, balance $85 per mo. [illegible] all int. 5 and 4 rms., 2 furn. [illegible] pls., built in plumbing; lot [illegible] st. 1 blk. from car line, 10 [illegible] C. & N. W. trans.
RAY W. SUMME
5613 Lawrence-av. Palisade [illegible]

$1,500 CASH
buys new brick 2 flat, 5-5 rms.; large [illegible] tile bath; all rooms large and [illegible] decorated; 2 blks. to park, schls. [illegible] and surface trans.; 1 flat now [illegible]
TUNK,
4709 Irving Park-blvd.

FOR SALE—BEST BUY IN PORTAGE PK. 2 fl. brick, 4-4 rms., and plastered [illegible] porch, oak trim, built-in tub, shower [illegible] gas ranges, ice boxes, French doors; [illegible] brick garage; ½ blk. to car line [illegible] churches; price $14,250; cash [illegible] to suit.
OLIVER L. WATSON & SON,
5624 Irving Park-blvd.

1½ STORY BRICK 2 FLAT
We have a contractor who will build a 1½ story brick 2 flat [5 and 4 rooms] on your lot; will finance it; no cash is needed if lot is clean. Call at our office and we will be glad to submit detail.
RALPH H. BEESLEY & CO.,
4219 Irving Park-blvd.

HIGH CLASS 2 FLAT
At 4325 N. Tripp-av., new 6 [illegible] breakfast nook; h. w. ht.; rear porches enclosed within brick walls; exceptionally [illegible] bldg.; lot 40x156; all seeded and shrubs planted. Owner on premises Sunday afternoon. MILO PEARCE, Columbus [illegible]

BARGAIN.
2441 N. Kildare-av., 3 story brick [illegible] size of lot 37½x125; 6-5 rm. flats; [illegible] and stove ht.; rental $3,600; pr. [illegible] must be seen to be appreciated.
HAMMANN MTGE. AND BOND CO.,
1924 W. Chicago-av. Humboldt [illegible]

BEAUT. 2 APT. HOME.
5-6 rms., sun parlors; slp. pch.; tile baths, showers; spec. fix.; H. W. Ht.; 37x125; side drive 2 car gar.; $5,000 cash; good [illegible]
THE REAL ESTATE CORPORATION,
32 W. Washington-st. State [illegible]

FOR SALE—BEAUTIFUL NEW SPANISH bungalow type brick 2 flat; unusually large, bright rooms; finest construction; [illegible] wide lot; near C. & N. W. and [illegible] part Portage Park. If you are [illegible] something good, see this. Terms [illegible] guaranteed. Call 4469 Milwaukee-av.

2 FLAT, 7-7 ROOMS.
Built by the owner for his home, the best of everything used; a beauty inside and out; a good income proposition; $30,000; $7,500 cash. Address F M 217, Tribune.

FOR SALE—2 FLAT, BRICK, 2 YEARS OLD, 6 and 6 rms., heated sun parlors, [illegible] porches, 5 clothes closets and linen closets each flat; automatic hot water heater; [illegible] lot; 2 car garage; paved alley; price [illegible] CHAS. P. HEINZ, 3926 N. Robey-st.

BARGAIN.
New 2 story frame, 5-5; furnace and stove ht.; lot 30x125; price $11,000; cash [illegible] For appointment call J. Lick. Palisade [illegible]

FOR SALE—A BARGAIN, 4 FLT. BRK., 4 and 5 rms., stove ht., elec., tile bath, oak trim, cor. lot 50x125; nr. Washtenaw and Logan-blvd.; $5,000 ca. will handle. Call [illegible] imer, L. V. 1204, betw. 11 a. m. and 1 p. m.

APARTMENTS—WEST SIDE.

FOR SALE—2 FLAT BRICK BLDG., [illegible] rms.; lot 48x125, at 2663 Warren-av., Chicago; will sell cheap on account [illegible] west. KUMBOLD & KRICKL, Excl. Agents, 1128 Roosevelt-rd., Oak Park. Ph. [illegible] 5944.

FOR SALE—MODERN BRICK 4 FLAT, [illegible] 5 rms., furnace and stove, west of [illegible] ford near Washington-blvd. Rental [illegible] per yr. Price $20,000. Terms. NAUMAN, 5524 Chicago-av. Austin [illegible]

FOR SALE—2 APT., 5-6; NEAR [illegible] av.; 2 furnaces; $12,500; $1,500 [illegible] zie 0460.

BUSINESS PROPERTY—SOUTH.

TOMORROW
PUBLIC AUCTION SALE
Thursday, May 7, at 10:30 a. m.
BY ORDER OF OWNER
3152 S. STATE-ST.
2 story building containing store and flat; stove heat; income $160 per month; size 25x117.

BY ORDER OF CHAIRMAN OF CREDITORS' COMMITTEE
3258 S. MORGAN-ST.
1 story brick store; stove heat; size 24x125; income $50 per month.

SALE WILL BE HELD IN OUR OWN EXECUTIVE AUCTION SALESROOMS AT 220 S. STATE-ST., ROOM 1728. FOR FURTHER DETAILS APPLY TO THE GENERAL OFFICES OF THE
Ash Realty Auctioneers Inc.,
220 S. State-st. Room 1314.
Phone Harrison 8651.

65TH AND HALSTED.
3 story brick bldg. at 6504 S. Halsted; two 7 rm. flats, 2 car gar. and a store [illegible] ft., now vacant; income is about $7,500 per year; 1st mtge. $30,000, due nearly [illegible] Ideal location for owner to conduct his own business; price $65,000; needs $25,000 cash.
TUTULES & DIGNAN,
133 W. Washington. Dearborn [illegible]

FOR SALE—CORNER COTTAGE GROVE-AV., nr. 39th-st.; 6 stores, 12 apts.; rental $11,700; stove heat; bldg. financed for [illegible] $15,000 cash will handle. Price $75,000.

R. M. O'Brien & Co.
3457 INDIANA. DOUGLAS [illegible]

$1,500 CASH DOWN,
Bal. mo., secures home, place for [illegible] income out of 6002 Sangamon-st. [illegible] 5 rm. furnace heated flat 1st fl.; [illegible] ft. Baths, sinks, electric, garage. Lot [illegible] 125 ft. to paved alley. Price only $7,[illegible] McClun, 217 W. 63d-st. Went. 1344.

BUSINESS CORNER.
East 55th-st., 3 stores, 6 apts.; unheated; in heart of best business district; nr. [illegible] $20,000 cash will handle; quick action necessary.
J. C. WILKINSON & CO.,
907 E. 55th-st. Dorchester [illegible]

3 STORES.
Unheated; E. 75th-st., nr. Vernon-av.; [illegible] ly rental $2,580; mtge. $10,000; price [illegible] 500 for quick sale.
J. C. WILKINSON & CO.,
907 E. 55th-st. Dorchester [illegible]

BUSINESS CORNER.
E. 55th-st., stores and apts.; modern [illegible] yearly rental $11,000; mtge. $55,000; [illegible] terms, 6%; price $85,000.
J. C. WILKINSON & CO.,
907 E. 55th-st. Dorchester [illegible]

5 TIMES RENTAL.
43d-st. business corner, 4 stores, 12 apts., 7-8; steam, elec., hardwood; conservative rental over $18,000; $25,000 cash will handle. [Mr. Scherer] COLEMAN & CO., INC., 4729 S. State. Drexel 1800.

2 Story Frame, Concrete
foundation; store and 2 rm. flat on 1st fl.; 4 rm. flat above; stove ht.; good location for fruit store. 5518 Robey-st.
PERMUL, 7737 S. Halsted. Vinc. [illegible]

63D AND HALSTED.
2 3 story buildings, nr. 63d and Halsted; an excellent opportunity to acquire [illegible] Halsted-st. frontage. Southtown [illegible] Realty Co., 7912 S. Halsted. Triangle [illegible]

79TH-ST. BARGAIN.
3 story brick store and 2-6 rm. flats; steam, elec.; low rental, $1,200; $2,500 cash will handle. [Mr. Scherer] COLEMAN & CO., INC., 4729 S. State. Drexel 1800.

Business and Office Bldg.
High grade, on 63d-st., near Englewood L station, well financed, $27,000 req. Address G B 133, Tribune.

72 FT. FRONTAGE.
4616-20 S. State; two 6 rm. [illegible] shows good income; wonderful loc. for stores. Oakland 4610.

3 STORES, 4 GARAGES.
Splendid investment on prominent corner; rent $3,180; bargain, $27,500; Arcola heat; no janitor. 6958 Vincennes-av.

FOR SALE—2 STORES, 10 FLATS, N. W. cor. Halsted-st. and 34th-pl.; rent $5,[illegible] stove heat; mtge. $19,000. Will consider trade for smaller and cash. Hyde Park [illegible]

FOR SALE — LOT 50X135; BARGAIN AT $400 per ft., adj. corner.
SOUTH SHORE INVESTMENT CO.,
2547 E. 75th. J. G. Butler. So. Shore [illegible]

FOR SALE—SNAP, E. 47TH-ST. STORE, stove ht.; no expense; rent $4,200; [illegible] $45,000; terms; act quick. Atlantic [illegible]

BUSINESS PROPERTY—S. W.

59TH AND KEDZIE.
Have the N. W. and S. E. corners of 59th and Albany-av. Very close to the 2,500 seat theater now under construction. Ripe for improving but if held will almost double in value in one year. Have other pieces in vicinity which it would pay you to investigate. Call
TUTULES & DIGNAN,
133 W. Washington. Dearborn [illegible]

BUSINESS PROPERTY—NORTH.

BARGAIN.
75 car garage on Broadway, 100x125; immediate possession; price $80,000; cash $30,000. Neuhaus, 1124 Thorndale. Ardmore 2737.

FOR SALE—2 FLAT AND STORE AT [illegible] Irving Park-blvd.; a snap at $11,500; $3,000 cash; big future. See today. [illegible] Sullivan, 1st flat. Irving 3095.

FOR SALE OR LEASE—STORE AND 5 apts., s. bld.; good loc. for lunch [illegible] $2,500 cash will handle. Address [illegible] Tribune.

FOR SALE—SHERIDAN-RD., GARAGE [illegible] sales net profit 20%; cash [illegible] SINGER & CO., Realtors. [illegible]

REAL ESTATE FOR SALE.

BUSINESS PROPERTY—NORTH.

TOMORROW
AUCTION SALE
THURSDAY, MAY 7, AT 10:30 A. M.
BY ORDER OF OWNER.
NORTHWEST CORNER OF BROADWAY AND ROSEDALE.
7 one story brick stores, steam heat, size 50x125. Income about $7,440 per year.
BY ORDER OF CHAIRMAN OF CREDITORS' COMMITTEE.
4411-13 N. CLARK-ST.
2 story brick building, stove heat, containing 2 stores, 2 flats and 4 new brick garages in rear; size 50x105; income about $3,480 per year.
BY ORDER OF NONRESIDENT OWNER.
6821 SHERIDAN-RD.
Exceptionally desirable hotel and business site near Pratt-blvd. and Rogers Park Hotel. Size 50x150. Improved with modern 12 room brick residence and brick garage.
SALE WILL BE HELD IN OUR OWN EXECUTIVE AUCTION SALESROOMS, AT 220 S. STATE-ST., ROOM 1728. FOR FURTHER DETAILS APPLY TO THE GENERAL OFFICES OF THE
Ash Realty Auctioneers, Inc.,
220 S. State-st. Room 1210.
Phone Harrison 8651.

FOR SALE—BROADWAY CORNER, SOUTH of Belmont; 9 stores on 140 ft.; center of most densely pop. sec. North Side; nets 14% on investment. Call MISS MINNICK.
J. G. UPTON CO.,
4468 Sheridan-rd. Edgewater 0962.

FOR SALE—CHEAP; 2 STORY BRICK; LOT 30 ft. x 125 ft.; soft drink parlor, restaurant and boarding house. Will sell with or without business on account of sickness. Good for small factory or wet wash laundry. 2348 Clybourn-av.

FOR SALE—OR TRADE 250 FT. N. E. COR. of Ravenswood and Peterson-av.; 720 acres and 12 city lots in Eudora, Ark., 50x150 ft. on Bdwy. at Lawrence north of B. & K. new theater.
P. J. THIBODEAUX. State 6345.

BUSINESS PROPERTY—N. W.

SALES, SERVICE STATION,
and garage; nearly completed; loc. the BEST, 4612-15 W. North-av.; NO competition NOW or LATER ON; oil heated BRICK BLDG.; plate glass front; req. only $15,000 cash.
JOSEPH WASSELL & CO.,
EXCLUSIVE AGENTS.
4610 W. Division-st. Col. 1120-8483.
5005 W. North-av. Aus. 1859-2382.

S. W. CORNER OF 56TH
and Division-st., 6 stores, room for 3 more; 100x125. This is to be a transfer corner soon and will double in price. Cash $24,000. Mtge. $30,000; pr. $54,500 for quick sale. No expense; rental now $4,740; increases $600 per yr. 4 leases exp. 1927. J. G. FRIENDLEE, 19 S. La Salle-st., Room 624.

FOR SALE—W. DIVISION BUS. PROP., 4 strs., 2 flats; fast booming dist., 1 blk. new Ambassador theater. Cash $20,000. Bal. $8,000. Quick action. Roberts, Rand. 5240.

FOR SALE—FULLERTON-AV., NR. CRAWford, 2 stores 2 6-r. flats; stove h.; inc. $4,500 yrly.; pr. $40,000; cash $15,000. Roche & Hartzell, 3917 Fullerton-av. Alb. 6000.

HIGH CLASS SECTION.
25x125, Milwaukee-av., near Portage Park theater. ROMAN, 4043 West End-av.

BUSINESS PROPERTY—WEST SIDE.

CORNER FOR SALE.
Excellent business section, stores and offices. Bldg. and ground 50x125; $35,000 cash necessary. Personal appointments only. MR. SNITZER, 6 N. Clark, R. 902. Ph. State 8120.

FOR SALE—BUSINESS PROPERTY, MADIson-st., opposite Garfield Pk.; 4 stores, 28 flats; income, $29,600; cash, $35,000 and some trade; price, $185,000; 1st mortgage, $124,000. Call owner. Tel. Berwyn 623-J.

AUTOMOBILE INDUSTRY.
Crawford-av., north of Madison-st.; improved and additional vacant; only parcel for sale in this section. Address K 555, Tribune.

FOR SALE — NEW BLDG., 7 FLATS, 2 stores, corner Ferdinand and Hamlin. 501 N. Hamlin-av.

FOR SALE—3 ST. BRK. ON BUSINESS ST.; store frt.; h. w. ht. on 1st fl.; 2 car brk. gar. Owner leav. city. 2653 W. 22d-st.

FOR SALE—3 STORY STONE FRONT store and 2 flats; best loc. Austin 0428.

HOUSES—SOUTH SIDE.

$6,950
Just finished new 5 room semi-bungalow and residence, 500 W. 77th-st.; has gas stove, ...

$8,500

Bungalow Bargains
5 ROOMS.

Joseph Jay Miller & Co.

8320 LAKE PARK-AV.

OCTAGON SUN PARLOR.

ACT QUICK; WON'T LAST.
New Brk. Bungalows, $8,000

GLATT & PRICE.

Widow Sells 7 Room High Grade Brick Bung.

CORNER BUNGALOW.

6 RM. BUNGALOW, $4,950.

NICE BRICK HOME.

COTTAGE SNAP—$1,500.

$4,000 CASH, $30 MO.

SO. SHORE BUNGALOW.

REAL ESTATE FOR SALE.

HOUSES—SOUTH SIDE.

$1,000 DOWN
OWNER NEEDS CASH TO FINISH HIS BUILDINGS.
5 rm. octagon front bungalow, pressed brk. on side and front, elevated side entrance, concrete stairs, built in tub, shower, pedestal lav., gas wtr. heater, clothes chute, fine lin. closets, bracket lights in liv. rms., mirror door in hall, French doors to slpg. pch.; all improvements in and paid, includ. street; $1,000 cash is all that is needed, bal. at $60 per mo.
1ST MORTGAGE NEVER HAS TO BE RENEWED.
Just think what that means, no extra commission for renewal.
80TH AND HARVARD.
5 min. walk from $3,000,000 Capitol theater, 18 min. ride on Rock Island from the loop.
Transfer from any line to 79th-st., get off at Harvard, walk 1 block south.
Owner on Premises All Day.
WM. A. WILKIN,
PROSPECT 3458.

HOUSES—SOUTHWEST SIDE.

BUNGALOW—$400 CASH.
PRICE—$7,250.
5 beautiful rooms, paneled dining room with buffet, oak floors, walnut trim; furnace heat; wide lot; near public and parochial schools, stores and transportation; this add will never appear again; act today; monthly payment only $60.
ELMER JORDAN & CO.
2419 W. 63d-st., Realtors, Pros. 8700.

BRAND NEW 8 RM. HOUSE.
[Bungalow style], 1 story of frame supported upon ½ story fancy concrete block, better than brick; 5 bedrms.; good for large family or can be converted easily into small separate apt. Owner must sell, $8,400, terms. See this quick, 6838 S. Claremont.

HOUSES—NORTH SIDE.

TOMORROW
PUBLIC AUCTION SALE
BY ORDER OF NONRESIDENT OWNER.
Thursday, May 7, at 10:30 a. m.
6821 SHERIDAN-RD.
Near Pratt-blvd.
Beautiful and modern 12 room brick residence, mahogany trim, hardwood floors and brick garage; within a few feet of the Rogers Park hotel; size 50x150; permit to inspect premises issued upon request.
SALE WILL BE HELD IN OUR OWN EXECUTIVE AUCTION SALESROOMS, AT 220 S. STATE-ST., ROOM 1728. FOR FURTHER DETAILS APPLY TO THE GENERAL OFFICES OF THE
Ash Realty Auctioneers, Inc.,
220 S. State-st. Room 1210.
Phone Harrison 8651.

BUSINESS REASONS
Best brick bungalow buy in Ravenswood; all trans.; will sac. if quick sale is made. Best construction; corner bldr.; 2 car garage, side entrance; mahog. finish, hardwood floors; 5 rooms, in A1 condition. $13,850; $4,000 cash.
RAVENSWOOD 8670. 4901 N. HOYNE-AV.
See today.

N. LA SALLE-ST. BARGAIN.
BEAUTIFUL STONE RESIDENCE, 10 RMS. CAN BE INCREASED TO 18 RMS. TILE BATH, PEDESTAL LAVATORY, ETC. FINE INTERIOR. A BARGAIN, $30,000, INCL. FURN. TERMS.
CROWE BROS. & CO.,
Dearborn and Chicago. Superior 1872.

FOR SALE—MODERN RESIDENCE, 6 LGE. rooms and breakfast rm.; hot water, oil burner, on Wayne-av., nr. Bryn Mawr L; bargain. [Miss Hayes.]
KELLY & O'BRIEN,
5600 Broadway. Ardmore 0101.

ROGERS PARK.
7 rm. stucco house, to be sold immediately; best residential section, near Loyola L and bus. Price $17,500; can handle with $10,000 cash. Rog. Park 7960.

FOR SALE—BARGAIN. NEW 6 ROOM brick bungalow; fur. heat; 30 ft. lot; near Western and Irving Pk.-blvd.; price $10,500. Cash $4,000.
FRANK BECK, 2014 IRVING PK.-BLVD.

FOR SALE—GROUND VALUE ONLY, 8 RM. brick; hot water heat, oil burner; garage; 2 blks. to lake; only $18,000. R. G. INGERSOLL & CO., 1110 Bryn Mawr-av.

FOR SALE—BARGAIN, HERMITAGE-AV. ...

HOUSES—NORTHWEST SIDE.

$500 CASH

Richard H. Thomas Jr. & Co.,

6 RM. BRICK BUNGALOW.

RAY W. SUMME.

WAGE EARNER'S CHANCE.

6 RM. BUNGALOW, $4,950.

A REAL BUY.

Modern Stucco Bungalow.

$500 Cash, $44 Mo., Inc. Int.

REAL ESTATE FOR SALE.

HOUSES—NORTHWEST SIDE.

NEW BRICK BUNGALOW
ONLY $1,200 DOWN!
Balance Easy Monthly Payments—LIKE RENT
MODERN 5 ROOM SUN PARLOR BRICK BUNGALOW; TILE BATH, BUILT-IN TUB; PANELED DINING ROOM; BOOKCASES, FIREPLACE, ETC.
LARGE LOT, ALL STREET IMPROVEMENTS, INCLUDING PAVING.
FREE!
CONVENIENT TO SCHOOLS, CHURCHES, AND BOTH SURFACE AND RAPID TRANSPORTATION.
PHONE OR WRITE
Wm. Zelosky Company
111 W. WASHINGTON-ST.
FRANKLIN 2446.

SPECIAL—150 HOMES.
Pay as low as $100 down and move right in to one of our wonderful new homes, 4-5 and 6 rms.; cement basement; large porches; wide lot; good school and transp. Our prices range from $2,650 to $4,550; no more; small monthly paymt.; we sold 18 homes last week and can place 20 more families with good references in homes of their own on these special terms if you act at once. We mean just what we say. We are open evenings and Sundays. Don't wait, come out today; you will deal direct with owners.
SAWIAK & CO.,
6407-6537 Irving Park-blvd.
Also 7181 Grand-av.

SAUGANASH COLONIAL.
Well arranged and convenient 5 room on 60 ft. lot; large living room with fireplace, many built-in features; extra lavatory on first floor; double closets with bedrooms; all rooms decorated; yard fenced; street paved; fine trees. Price, $13,000; $3,500 cash, $50 and int. mo.
KOESTER & ZANDER, 27 W. Washington-st.
Branch office, 5856 N. Kostner-av.

BRAND NEW BUNGALOWS.
In a strictly residential neighborhood; 5 room brick bungalows; hot water heat; lot 31x125; up to the minute in every detail; building 34' 8" x 46'; paved street; $9,750.
RALPH H. BEESLEY & CO.,
4219 Irving Park-blvd.

HOUSES—WEST SIDE.

Brick House with Furniture.
9 rms., Warren, nr. California; only $8,500; very liberal terms; elect. lt., furn. ht., gar.; owner leaving town; must sell; wonderful opportunity.
THE REAL ESTATE CORPORATION,
32 W. Washington-st. State 3364.

SPECULATORS.
Here is the best buy today on the west side, half block to Wieboldt's new store, directly in path of development. Where may I see you and go into details? Address C G 433, Tribune.

FOR SALE OR TO RENT—6 R. BRK. COTtage, 1324 S. Oakley-blvd. Bargain, $2,700.

VACANT—SOUTH SIDE.

79TH-ST.
OPPORTUNITIES FOR REAL PROFITS IN THESE BUSINESS CORNERS.

McKEY & POAGUE.

BARGAINS IN VACANT.

79TH STREET CORNER

SPECIALS

A. G. BRIGGS & CO.

WESTERN-AV. VACANT.

STARK & FLYNN

CORNELL-AV.

SOUTH SHORE APT. VACANT, $75 FT.

FOR QUICK SALE.

BARGAIN AT $2,000; TERMS.

SOUTH SHORE, 35X125.

HALSTED-ST. VACANT

REAL ESTATE FOR SALE.

VACANT—NORTH SIDE.

TOMORROW
PUBLIC AUCTION SALE
BY ORDER OF NONRESIDENT OWNER.
THURSDAY, MAY 7, AT 10:30 A. M.
6821 SHERIDAN-RD.
Exceptionally desirable apartment hotel site, near Pratt-blvd. and Rogers Park hotel. Size 50x150. Improved with modern 12 room brick residence and brick garage.
SALE WILL BE HELD IN OUR OWN EXECUTIVE AUCTION SALESROOMS, AT 220 S. STATE-ST., ROOM 1728. FOR FURTHER DETAILS APPLY TO THE GENERAL OFFICES OF THE
Ash Realty Auctioneers, Inc.,
220 S. State-st. Room 1210.
Phone Harrison 8651.

APARTMENT SITE,
CARMEN-AV.
80x150, with 2 frame dwellings, near Argyle L station. Edgewater 6956.

FOR SALE—WONDERFUL HOTEL OR APT. site, 135x175, Rogers Pk., 2½ blks. from "L" station; half cash. Address F T 225, Tribune.

FOR SALE—LOT, 25X125 FT., ON CALIfornia and Lincoln-av.; 2d from corner; prefer $2,000 cash; must sell; leaving city. Call Sheldrake 9542.

FOR SALE—FUTURE APT. SITE WITH good bung.; lot 60x180; e. of Ridge; $15,000. [Lowell.] 7374 N. Clark. R. P. 8215.

FOR SALE—3 LOTS, 33X125, RIPE FOR apts., 2 blks. L sta.; $1,275 each; terms. A rare bargain. Address G C 574, Tribune.

FOR SALE — BARGAIN; OWNER MUST sell 33 ft. lot, Arthur-av. nr. Western; terms. Address G L 240, Tribune.

FOR SALE—EAST FRONT RESIDENCE lot, ½ blk. so. of Devon, 33 ft. frontage; reas.; $1,350 cash. Address K 504, Tribune.

FOR SALE—BY OWNER, 48 FT. ON N. Clark-st., in heart of Rogers Park; little cash required; reas. Tel. Rogers Pk. 6706.

FOR SALE—104X125, NR. HOWARD "L" and new Ridge Sta.; ripe to improve; bargain. Rogers Pk. 4142.

FOR SALE—35X171, DESIRABLE FOR 3 OR more high grade apts. 1841 Lunt-av., Rog. Pk.; $10,500. Owner, 1833 Morse-av.

FOR SALE—50X150, N. OF LAWRENCE, E. of Broadway; snap. Address E T 478, Tribune.

FOR SALE—ROBEY, SO. OF HOWARD, APT. site, 50x150, $160 per ft. Bargain. [Lowell.] STEEN, 7374 N. Clark. Rog. Pk. 8215.

FOR SALE—50X150, NEAR JARVIS L STA. Imp. with old house. Rog. Pk. 9400.

VACANT—NORTHWEST SIDE.

CLOSING OUT ESTATE.
Several large 50 ft. bldg. lots in one of the best sections of the N. W. Side, for $750 each; 5 or 6 large oak trees on every lot; will take $100 down, bal. $10 mo. Owner; no agents. Address E T 477, Tribune.

BUILDERS, ATTENTION.
I will sell my 4 30 ft. inside and 2 40 ft. corner lots, located near Belmont and Cicero-avs., at right price; street paved and paid; also 30 ft. lot in Jefferson for $950. Phone MR. BEESLEY, Irving 9260.

WILL SACRIFICE
my res. lot, close to good transportation; lowest price in the city limits; improvements. Liberal terms to responsible party. Address E F 528, Tribune.

HARLEM-AV.
Frontage, including future transfer corner; reasonable terms to suit. Phone MR. ROBERTS, Randolph 0541.

FOR SALE.
60 ft. on Ainslie-st., restricted to apartments, $1,250, $300 cash and $20 a month; no brokers. Address E D 182, Tribune.

A REAL BUY.
120 ft. on Foster-av., $2,800; $700 cash will handle; balance easy payments; can be used for business; no brokers. Address Y H 322, Tribune.

FOR SALE—VACANT COR., 100X263 FT., fronting 3 streets, Lawrence, Major, and Gunnison; 1 blk. from Central-av. Future transfer cor. Need cash; terms. Owner, R. DOMKE, 7707 N. Paulina-st. Rg. Pk. 3739.

FOR SALE—S. E. CORNER OF CULLOM and Mozart; 72x125; ripe for apts.; bargain price $125 ft., or best offer. Arthur A. Klein & Co., exc. agents, 7 S. Dearborn, ph. Central 5115.

FULLERTON-AV. SNAP.
54 ft. nr. Harding-av.; out of town owner says sell this week.
PERMUL, 7737 S. Halsted. Vinc. 8081.

FOR SALE—HOWARD-AV., 30X125 FT. LOT on Howard-av., and adjoining 33x125 ft. res. lot. $165 down, balance in small monthly payments. This is a snap. Act quickly. Adress T J 441, Tribune.

Lawrence-av. Lot, Beyond

TO CLOSE AN ESTATE.

REAL ESTATE—MFG. PROPERTY.

PUBLIC AUCTION SALE.

Ash Realty Auctioneers, Inc.,

25c Per Square Foot—Grand-av. Switch Track Property.

MFG. VACANT, 95X120.

Radio—Laundry—Cabinet.

VACANT—SOUTHWEST SIDE.

EXCEPTIONAL OFFERING. BUSINESS CORNER.

REAL ESTATE—OAK PK., AUSTIN.

FOR SALE—COMFORTABLE 4 BEDROOM home, near "L" south of Lake-st., in Austin; garage on paved alley; real fireplace; fine lot; suitable for doctor or large family. Owner moving from city. Price $11,000. Terms.
F. C. PILGRIM & CO.
Special 2 FLAT bargain on AUSTIN-BLVD. NEAR MET. "L" STA., SOUTH OAK PARK LOC., 6-6 rms., brick construction; large rms., good condition; furnace heat; east front lot 37 ft., 2 car garage, side drive. Price for quick sale $14,000, $5,000 cash required.
F. C. PILGRIM & CO.
OWNER WIRES FROM FLORIDA "NEED MONEY, MUST SELL" 7 rm. STUCCO RES. AUSTIN-BLVD., nr. Chicago-av. H. W. heat, oak trim; lot 37x125. Priced at $13,500. SUBMIT ANY REASONABLE OFFER as to price or terms. Key at our office.
F. C. PILGRIM & CO.
5637 W. Lake-st. Austin 1680. Euclid 380.

W. H. WRIGHT & CO.
"Don't Fail to See This" 3 flat [5-6-4 rms.] BARGAIN IN AUSTIN, NEAR BOULEVARD and good trans. Large Light rms. NEWLY DECORATED. Fine 37½x125 lot. 2 CAR GARAGE. STREET DRIVE. WILL NOT LAST LONG at $12,000. Terms to suit.
TRY "WRIGHT" SERVICE.
ONLY $1,500 CASH for Fine 6 rm. STUCCO HOME Near Columbus Pk. and "L" trans. LARGE LIVING RM., fireplace and bookcases. Paneled dining rm. ELEGANT KITCHEN AND PANTRY; also cabinets. 3 FINE CHAMBERS. Glazed Sleep porch. "Plenty of Trees and Shrubbery." Price $10,500.
AUSTIN OFFICE—5613 W. LAKE-ST., Ph. Austin 0683-0690. Oak Park 833.
OAK PARK OFFICE—836 S. OAK PARK-AV., Ph. Oak Park 5755. Austin 1856.
W. H. WRIGHT & CO.

Oak Park Securities
The FINEST 2 FLAT bargain of the year. Just completed, golden oak trim; 2 h. w. plants; 30 ft. lot; GENUINE REDUCTION OF $2,000. Don't hesitate buying this at $13,950; right close to L.
BEAUTIFUL SUBURBAN HOME.
5 and 6 room brick bungalows and houses, best location on S. W. Side; prices from $7,750 to $11,500; terms $500 to $1,000 cash and monthly payments. DON'T MISS THIS opportunity.
Oak Park Securities
Mansfield 4100. 439 N. Austin-blvd. Chicago. Euclid 3311.

Distinctive Brick Home.
On a beautiful wooded corner, 75x211 ft.; exceptional interior, canvassed walls, spacious living rm. and dining rm., lovely sun rm. with French windows, breakfast rm. 1st flr.; tile lavatory 2d flr.; 4 large bedrms., sleep. pch., tile bath, 3d flr.; maid's quarters, tile bath; steam ht.; 2 car garage; $37,500.
Dandy corner bungalow in fine location, 5 lovely rms., sun parlor, tile bath, screened pch., h. w. ht.; lot 42x125; $9,000.
MRS. R. C. DAVIS,
401 South-blvd. Euclid 262.

J. B. LEWIS & COMPANY.
Owner leaving city, selling SPLENDID central Austin BRICK HOME, located NEAR WASHINGTON-BLVD.; handy to "L" sta. LARGE mah. trimmed living room; nice dining room and a DANDY KITCHEN; 3 chambers, 1 EXTRA LARGE; fine basement; good htg. plant; paved alley.
A BARGAIN at $9,500; terms.
J. B. LEWIS & COMPANY.
5600 W. CHICAGO-AV. AUSTIN 2872.

6 FLAT BARGAIN.
Austin location, near transp. Six 5 room flats; all have SUN PARLORS; large rooms thruout; extra wide corner lot; steam ht.; many features, including fireplace, bookcases, buffet, and tile baths; good income. Priced for quick sale at $40,000; requires $15,000 cash.
JOHN I. SHEAHAN & CO.,
5312 W. Chicago-av. Austin 4820.

OAK PARK COLONIAL.
If you want a REAL FINE HOME and an HONEST BARGAIN, THIS IS IT. Only 2 yrs. old. Beautiful SIDE ENTRANCE, all rooms large, ABUNDANCE OF LIGHT, pleasing decorations and fixtures. H. w. ht. In fact, THERE IS NOTHING MISSING. GARAGE. FINE CORNER LOT. $16,000; terms.
HOLMAN & EASTER,
810 Harrison-st. Euclid 766 or Col. 1909.

RESIDENCE DE LUXE.
Side entrance; living room across entire front; octagon sun parlor; large, light dining room; beautiful kitchen, and breakfast room with inlaid floors on 1st; 3 large, light bedrooms and bath on 2d; 2 car garage; one block to blvd., stores, and transportation; $3,500 cash, balance like rent.
RALPH BERG & CO.,
5953 W. Division-st. Mansfield 1516.

2 APT. BARGAIN.

STEPHENS,

2 Flat—Unusual Bargain.

BUSINESS PROPERTY.

JOHN I. SHEAHAN & CO.

Must Be Sold—Bungalow.

$1,750 CASH BUYS A

10,500—DUTCH COLONIAL.

REAL ESTATE—SUBURBAN—SOUTH.

CHICAGO'S NEW HIGHWAY
HALF ACRES AS LOW AS
$75 DOWN

1 ACRE HEAVILY WOODED
$65 CASH, TERMS.

REAL ESTATE—OAK PK., AUSTIN.

REAL ESTATE—SUBURBAN—SOUTH.

YOU
Should See
BEAUTIFUL
Flossmoor Park
AND THE
NEW HOMES
JUST COMPLETED.
DRIVE OUT TODAY
The developers of this property have erected a number of high class homes which are now offered for sale on a very attractive basis.
A French Villa Type
7 large rooms, 3 baths, sun porch. Garage attached.
An Italian Renaissance Type
6 rooms, 1 bath.
A Spanish Pyrenees Type
6 rooms, 1 bath.
An English Sussex Type
6 rooms, 1 bath.
NO DETAIL IN ANY OF THESE HOMES HAS BEEN OVERLOOKED. LOCATED IN THE FINEST SUBURBAN HOME LOCATION ON CHICAGO'S SOUTH SIDE WITH ILLINOIS CENTRAL SUBURBAN TRANSPORTATION RIGHT TO THE DOOR AND WITH A SURROUNDING OF BEAUTIFUL COUNTRY CLUBS. THEY ARE HOME BUYERS' BIG OPPORTUNITY OF THE SEASON.
Drive out via Western-av. or Dixie Highway, or by train, Illinois Central.
SOUTH SHORE INVESTMENT CO.
2547 E. 75th-st.
and
Local Office on Property at Flossmoor.

TO RESPONSIBLE CATHOLIC FAMILIES.
To a few Catholic families will arrange to place you in a cozy new home with beautiful large garden; will give right party 6 yrs. to pay for it on monthly installments; place will be ready in less than 60 days; this is on Rock Island transp., about 40 min. to loop. Write for information. Address E L 188, Tribune.

REAL ESTATE—SUBURBAN—S. W.

GOLF COURSE FRONTAGE.
Only 38 min. ride from the smokey, dirty city; 60 trains daily; winding streets; highest spot between Chicago and Mississippi river; only 2 blks. from station; 60x200 ft.; water, sidewalks, gas and elec. light in and paid for; will sell on terms, $150 down, $10 per mo.; will build to suit. Address E L 187, Tribune.

JUST SIX WOODED LOTS
on the southwest side, close to sta. on Rock Island R. R., electricity, water and streets paid for; $100 cash, bal. $10 monthly; buy where you have real neighbors; nothing like it to be found elsewhere. Address C C 290, Tribune.

REAL ESTATE—SUBURBAN—NORTH.

$44 A FOOT.
100X270 FT.
Located in Lake Forest, 2 blocks from C. & N. W. Ry. and North Shore Electric station; property restricted; $900 cash, balance easy terms to responsible party. Address P O Box 416, Lake Forest, Ill.

BARGAIN—NEAR LAKE.

MUST SELL AT ONCE.

NEW BRICK RESIDENCE

KENILWORTH NEAR LAKE

OVERLOOKING CAMPUS.

NORTH EVANSTON

MOD. BRICK HOME, $7,900.

Libertyville—Mundelein.

Evanston Bungalow Lot.

REAL ESTATE—SUBURBAN—N. W.

NILES
DEMPSTER STREET.

TWO ACRE TRUCK FARM.

ARLINGTON HEIGHTS.

KENILWORTH, $25,000.

EXCEPTIONAL BUY.

Park Ridge Home, $325.

Modern Dutch Colonial.

Park Ridge Lot, $485.

REAL ESTATE—SUBURBAN—NORTH.

Wait! W-a-i-t a M-i-n-u-t-e!
Here is an opportunity to purchase property on the North Shore at prices long since forgotten in that beautiful territory. There is only one North Shore and we are offering some of the last ideally located homesites at bargain prices.
Our amazingly simple purchase plan makes the lots very easy to acquire. All lots located in short walking distance of transportation, schools, churches, etc.
If you are interested in North Shore property, write for full details of our offer, probably the last of its kind. Address C A 122, Tribune.

EVANSTON.
NEW CENTRAL-ST. BOOM.
Widening new boulevard and street car extension, as announced by local paper March 27, 1925. We have just opened a splendid piece of property surrounded by these new developments. Choice home and business sites now available. The early buyer will have first choice of these wonderful sites. Highly restricted; small down payment, balance on easy terms. This is today's best buy; answer at once. Address C A 231, Tribune.

Winnetka Sheridan-rd.
Lot 99 by 180
with riparian rights; $175 per foot. This is a rare opportunity to secure an ideal homesite surrounded by beautiful homes on Sheridan-rd. at a bargain price. Large enough for two building sites. Terms. Address E O 517, Tribune.

FOR SALE—CORNER, 100X125 FT. FRONTage at the intersecting point of five North Shore streets; 100 ft. on Green Bay-road, most heavily traveled North Shore boulevard; near two lines of transportation, with commuting service; excellent site for filling station or similar business enterprise; $7,500 will handle; investigate this amazing offer, the last opportunity of its kind that will be offered on the North Shore. Address C I 511, Tribune.

RAVINE HOME SITE.
Attractive home sites, along the North Shore and near Lake Michigan are becoming scarce at any price. We are offering one that is beautifully wooded, overlooking the lake and only 6 blks. from transp., 178x143, at $80 per ft. Buy now for your future home.
W. L. DORMAND & CO.,
605 Davis-st., Evanston. University 4383.

NORTH SHORE PROPERTY.
Residence and commercial; our 25 years' experience at your service.
JOHN F. HAHN, INC.
ESTABLISHED 1899.
1619 SHERMAN-AV., EVANSTON.
Rogers Park 5116. University 2382.

LAST OPPORTUNITY
For Evanston enthusiasts to be able to take advantage of my home building and finance plan. 75 homes built and sold throughout Evanston. This will be my last undertaking in this choice town. Only a few locations now available for immediate construction. Answer at once. For further particulars and bank references address C A 260, Tribune.

EVANSTON APT. SITE.
Good apt. property, convenient to transp.; will always be in demand. We offer a fine corner, 84x125, only 2 blks. from all transp.; price $150 per foot.
W. L. DORMAND & CO.,
605 Davis-st., Evanston. University 4383.

FOR SALE—KENILWORTH; BEAUTIFUL 9 room home on lot 100x175, in choice east section; large reception hall, music room, 5 bedrooms, sleeping porch, hot water heat; home in excellent condition. Specially priced at $27,500.
R. M. JOHNSTON & CO.,
EXCLUSIVE AGENTS.
Opposite L terminal. Wilmette 68.

The Coming No. Shore Town
DEERFIELD.
$750 buys an acre lot, size 120x300; terms, $75 down, $25 month; no interest. Subdivision office, 150 ft. south of bank at Deerfield. There daily 1 to 5 p. m. Sunday, 9 a. m. to 5 p. m. H. D. Bent, 133 W. Wash.-st.

RAVINIA OPPORTUNITY.
Will sacrifice my equity in beautiful wooded Ravinia lot 90x168 ft. for $3,500. Adjoining property sells for $100 per ft. ...

REAL ESTATE—SUBURBAN—N. W.

NILES CENTER.
ATTENTION, INVESTORS AND SPECULATORS.
A REAL INVESTMENT.
We have opened a new subdivision in Niles Center; not only have we an elevated station but also the Northwestern railroad station directly on the opposite side of the street. Property selling at very low prices on full section lines. Never in the history of the boom of Niles Center have subdividers sold property as low as prices we quote. Very easy terms. Without any obligations at me send you full details. Act at once. Address C A 511, Tribune.

THE SAFETY OF YOUR MONEY IN NILES CENTER REAL ESTATE
is easy to understand and impossible to question. Here is a real lucky strike. 30 foot apartment sites at $1,000 per lot only 3 blocks from the State Bank of Niles Center. Six apartment corners, $1,000 to $2,500. A wonderful bargain for contractors and builders. We advise you to get in touch with us immediately to look over this property. You will be under no obligations. Address C B 258, Tribune.

IF YOU KNEW
that $300 invested with absolute security in a business lot on a full section line in a growing community near steam and "L" transportation would double your money in 6 to 12 months' time, could you help but be interested? That's all it takes, $300 down and $19 a month. If investigation will prove that property right across the street is selling for 50% more money, you'd be convinced, wouldn't you? No such bargain in all Niles Center. Only 4 lots left. Reply at once. Address C A 512, Tribune.

BRAND NEW PARK RIDGE
English home, located only short walk from the C. & N. W. station, bus lines to door. New, restricted development, close to new site of Park Ridge school; home is well built, including sun parlor, fireplace, bookcases, cabinets, tile bath, shower, etc.; occupancy 60 to 90 days; will appeal to most discriminating and really a $8,500 home for $7,500; reasonable down payment; $60 to $70 monthly. Full information cheerfully given. Address C A 230, Tribune.

NILES CENTER BARGAIN.
Leaving city, will sell my 50 ft. apt. lot for what it cost me 4 months ago; 2 blocks Crawford-av. L station; adjoining lots now selling for $300 more. Call Wellington 0924.

REAL ESTATE—SUBURBAN—WEST.

W. H. WRIGHT & CO.
BEAUTIFUL MAYWOOD.
$1,600 CASH buys lovely 5 rm. Maywood BUNGALOW, on beautiful 50 ft. CORNER LOT on paved st. Only 2 blks. to trans. 2 GOOD CHAMBERS with stairs to attic. Price only $7,000.
MAYWOOD OFFICES:
1321 S. 5th-av. Ph. Mayw. 465.
WASH.-BLVD. & 5TH-AV. Ph. Mayw. 330.

SEE GLEN ELLYN.
Beautiful 7 rm. home, located amongst Glen Ellyn's FINEST homes. BEAUTIFUL lot of about TWO-THIRDS of an ACRE, containing 36 MAMMOTH oak and elm TREES. Good lawn and shrubs, CURVED DRIVEWAY to large 2 CAR GARAGE, at rear of lot. Large living room with REAL FIREPLACE. 4 chambers. BUY A HOME and a little "park" of YOUR OWN for only $18,500.
GLEN ELLYN OFFICE, 427 MAIN-ST.
Ph. Glen Ellyn 601.
W. H. WRIGHT & CO.

$1,000 CASH
buys new brick 5 rm. bungalows; in highly restricted section of
MAYWOOD.
Several designs NOW READY FOR INSPECTION; oak trim, fireplaces, bookcases, kitchen cabinets, best plumbing, lge. bedrms., east front lots, 40x182; street being paved; BEST BUY IN MAYWOOD; prices $8,750 and up; reasonable monthly payments. Location 16th-av., between 16th and Harrison-sts.
F. C. PILGRIM & CO.
5637 W. Lake-st. Austin 1680. Euclid 380.

ELMHURST.
Bungalow, 5 large rooms and sun parlor, Kellastone front porch, attic, oak floors, buffet, kitchen cabinet, cement basement, laundry, furnace. East frontage 85 feet, paved street; beautiful view, near Aurora Electric trans., schools, churches. Price $8,250; $850 cash, $60 monthly, including interest. MOVE IN NOW.
GEORGE R. CHAPMAN & CO.
118 N. York-st. Phone 1020.
511 S. York-st. Phone 983.
Elmhurst, Illinois.

HALF ACRE
NEAR HINSDALE.
Water, sidewalks, gas, elec. in and paid for; facing golf course; high, black soil; near sta., express service to loop, 60 trains daily, ...

REFRESHMENT STAND ON STATE HIGHWAY
$150 CASH, $10 PER MO.

RIVERSIDE BEAUTIFUL.

CARROLL L. BRAGG ORG.

SMALL FARM WITH GAS AND ELECTRIC.

$55 A MONTH.

WATCH YOUR STEPS.

THREE NEW, MODERN

5 RM. BRICK HOMES

INVESTOR, BUY THIS

OWNER SACRIFICES.

ELMHURST BARGAIN.

NILES CENTER'S BEST BUY

5 RM. HOME, $35 MO.

Below Subdivider's Price.

$500 CASH BUYS BUNG.

ELMHURST SACRIFICE

$100 DOWN

REAL ESTATE—SUBURBAN—WEST.

WONDERFUL SACRIFICE. HILLSIDE GARDENS. RIGHT AT WOLF-RD. STA. CHICAGO, AURORA & ELGIN R. R.

37 MINUTES FROM LOOP. HOMESITES 30X125 FT. TOTAL PRICE $195, ON EASY TERMS.

Here is one of the greatest sacrifice bargain sales of homesites ever offered in all of Cook County to homeseekers and investors. All titles guaranteed by the Chicago Title & Trust Co., absolutely free with each purchaser's deed. These homesites, 30x125 feet each, are being sacrificed at total prices as low as $195, on easy terms. Beautiful location, right at the Wolf Road Station of the Chicago, Aurora & Elgin R. R. 37 minutes from the loop, with 80 trains daily and cheap transportation. Business lots on Wolf-rd. and Butterfield-rd. at positive sacrifice bargain prices. This is an opportunity to make handsome profits in the near future. Fortunes are right now being made on the West Side, and Hillside Gardens offers one of the greatest investments of all. Are you going to neglect this wonderful opportunity? Don't delay one minute. Come out today and see for yourself. Right now is the time to act, when this chance is yours. Maps showing exact location and full particulars furnished on request. Write, call, or phone at once.

R. E. PENDERGRAST,
77 W. Washington-st., Rm. 910. State 8269.

VALUES RAPIDLY INCREASING IN BERWYN.

We bought our lots before prices went up and give you the benefit. A payment of $1,000 and your rent money [$65 per mo., including all int.] will buy one of these 5 rm. brick bungalows with every convenience. SUN PARLOR EFFECT. CONCRETE PORCH AND STEPS. BRICK FIREPLACE WITH RADIANT HEAT. BOOKCASES. PANELED DIN. RM. WITH BUFFET. LGE. LIGHT KITCHEN WITH CABINET. APRON SINK, good basement with fruit closet, furnace and water heater. Buy one of these bungalows and be independent where you can bring up your family in a HOME ATMOSPHERE, free from landlord's censorship.

PRICES $7,950 TO $8,350.

See sample bungalow at 2739 S. Euclid-av.

REAL ESTATE—SUBURBAN—WEST.

FOR SALE—OWNER HAS JUST COMPLETed four new Kellastone bungalows in the 200 block on S. 9th-av., La Grange; hot water heat; will sell on reasonable terms; will be at buildings. All latest improvements.

REAL ESTATE—SUB'N—MISCELLA'S.

FOR SALE—BEAUTIFUL HOME, FULL two stories; 8 rooms and bath, sun parlor, full basement, built in bookcases, real fireplace for wood logs, hot water heat, full nickel plumbing, lot 60x125 ft., terraced lawn, excellent transportation; 22 minutes out on C., B. & Q. Price $12,500; might take good vacant for part, but must have $2,000 in cash, bal. $100 monthly, including interest. The Walter G. McIntosh Co., Owners, 163 W. Washington-st. Dearborn 4147.

50X135, PRICE $150.

Terms $30 down, $5 a mo.; less than 10 mi. from Chicago; station 4 blocks. Address F T 397, Tribune.

REAL ESTATE—ACRE PROPERTY.

REAL OPPORTUNITY.

227 ACRES LOCATED AT MILWAUKEE AND GRAND-AVS., ADJOINING GURNEE, THE NEW SUBDIVIDING CENTER. HUNDREDS OF ACRES PURCHASED BY ONE FIRM PLANNING GREAT DEVELOPMENT. THE LAST TRACT AT $350 PER ACRE. WATCH IT DOUBLE IN VALUE.

LAREAU & CO., EXCL. AGTS., 11 S. LA SALLE. DEARBORN 0195.

NOTICE TO SUBDIVIDERS.

83 acres, near Wheaton, ½ mile on state highway, 3 blks. station, $300.

110 acres adjoining fastest growing town west, paved st.; sewer, water, gas, electricity right at property; $850 acre; easy terms to responsible subdivider.

O. J. Roath & Son, Lombard.

FOR SALE — 55 ACRES, FRONTAGE ON Harlem, Lawrence, and Foster, overlooking 2 golf courses.

FLACK & CO., EXCLUSIVE AGENTS, 2458 Peterson-av. Sheldrake 3401.

FOR SALE—22D-ST. LINE, ¾ MILE FRONTage, 125 acres, nice rolling land, close to country club; double full section line corner; also half section line; will subdivide; ideal; price, $650 per acre; good terms. Address K 497, Tribune.

FOR SALE — GOLF COURSE LAND, 130 acres, nice rolling land, with double full section line corner, suit. for golf course; 18 mi. from loop, in line of unusual activity. Address K 463, Tribune.

LOANS—PERSONAL PROPERTY.

AMERICAN METHODS

In the Small Loan Business.

$10 TO $300 ON HOUSEHOLD GOODS, PIANOS, ETC., WITHOUT REMOVAL.

Ten years of intensive investigation have proven that this business meets a real economic need. Illinois passed a law setting a fair rate of interest and licensing the lender. Loans are made for thousands of different purposes. If you need money in emergency, do not hesitate to call, phone, or write either of our offices. Repayment arranged in easy monthly installments of principal and interest. Loans can be reduced or paid in full any time. Interest ceases immediately on every dollar repaid.

AMERICAN LOAN CO.
77 W. Washington-st.
ROOM 702 CHICAGO TEMPLE BLDG. Telephone Dearborn 0137.

SOUTH SIDE OFFICE, 736 E. 63d-st., 2d Fl.
Phone Fairfax 2839. Near Cottage Grove-av.

See Us Before Borrowing

$20 TO $300.

The Fidelity Loan Co. is operated UNDER SUPERVISION OF THE STATE OF ILLINOIS and provides a place where honest people can borrow any amount from $20 to $300 without paying more than the legal interest.

All loans strictly confidential. No INDORSERS, references, or co-makers required. No embarrassing investigations, no fees, fines, commissions, or other charges taken out of your loan. YOU GET THE FULL AMOUNT and repay us in small monthly payments arranged to suit your convenience. YOU PAY ONLY FOR THE TIME YOU KEEP THE MONEY.

Fidelity Loan Co.

DOWNTOWN: 105 W. MONROE. Cor. Clark, 5th floor. Two phones. CENTRAL 2559. CENTRAL 2136.
SOUTH SIDE: 6856 S. HALSTED-ST. 2d flr., n. w. cor. 69th. Two phones. WENTWORTH 0537. ENGLEWOOD 5534.
Call, write, or phone either office.

FURNITURE, SALARY LOANS— LOANS WITHIN THE HOUR. AN EXTRA MEASURE OF SERVICE. LOANS ON ANYTHING OF VALUE. WITHOUT REMOVAL. NO INDORSERS. NO REFERENCES. MOST LIBERAL LOAN CO. IN CHICAGO. JUST MONEY AND SERVICE.

Local Loan Co.

MONEY

BUILDING FINANCE

WM. F. PELHAM CO. 111 W. Monroe. Cent. 6702.

2ND MORTGAGES

MASON FINANCAL CO.

CASH ON HAND

2D MORTGAGES

BUSINESS CHANCES.

MEAT MARKET.

MILLINERY STORE.

RESTAURANT IN LOOP.

IS THIS YOUR CHANCE?

FORTUNE TO BE MADE.

Owner Going to Florida.

Will sacrifice wonderful going garage in S. Shore district. Must be sold this week. Price and terms incomparable. For further information see Mr. Johnson, at GRATTAN REAL ESTATE, 7857 Cottage Gr. H. P. 0705. Mid. 10287.

ESTABLISHED BUSINESS — SALES HAVE increased 20 to 30% annually for last 6 yrs.; $25,000 cash, balance terms. Address K 468, Tribune.

HOUSEHOLD GOODS.

Central.

AUCTION

TODAY AND FOLLOWING DAYS AT 2 P. M. AT MY SALESROOMS, 512 S. WABASH-AV.

AN ENORMOUS STOCK OF NEWLY IMPORTED

CHINESE RUGS

Every piece guaranteed in accordance with my variable custom. All the newest color combinations. Sale being held by order of overstocked Chinese rug importers. Many unusually large size pieces, ideal for Hotel lobbys and Big Suburban residences. A few Persian and Turkish rugs in varied sizes are included. Chance of a lifetime to secure a real Chinese rug at auction price. Everything sold without reserve.

ALBERT J. MENDELSSOHN, AUCTIONEER.

South Side.

FINE 4 PC. 2 TONE WALNUT BEDR. SET, spring and mattress; also 10x12 rug; cost $525; used 3 mos.; will sell at a great sacrifice. For information, Cal. 4575.

$145 BUYS FURNITURE AND RUGS OF 4 rm. apartment, complete, consisting overstuffed par. set, walnut din. rm. set, bedrm. set, kitchen set, rugs, etc. 5060 Michigan.

HOUSEHOLD GOODS.

South Side.

SAVE 40%

South Side Auction House, 47th-st., corner Michigan-av. TEL. KENWOOD 0545.

4 Rooms Complete, $1[illegible]
Only $15 Cash Required.
KESSEL BROS., 4031-3 S. STATE-ST.

THE EMPIRE
Used and New Furniture.
4312 Cottage Grove.

North Side.

4-ROOM OUTFIT $174.50

$15 DOWN, BALANCE IN VERY EASY TERMS. ALL NEW FURNITURE. OPEN EVERY EVENING. MAKLER FURNITURE CO., 808 N. WELLS-ST., NR. CHICAGO-AV.

YOU CAN DO BETTER AT THE Big City Furniture Co.
3 Rms. Furnished Complete. ALL NEW FURNITURE. ONLY $124.50. 4 AND 6 ROOMS IN PROPORTION. VERY LIBERAL TERMS. 819 N. Clark-st., ½ blk. N. of Chicago-av.

RARE FURNITURE, LAMPS.

West Side.

4 ROOM OUTFIT OF FINE FURNITURE $269
CASH OR TERMS.

ATTENTION!

AUTOMOBILES.

MARMON

JORDAN

FRANKLIN

$750

HOUSEHOLD GOODS.

VE 40%

le Auction House

s Complete, $185

5 Cash Required.

SEL BROS.

S. STATE-ST.

E EMPIRE

OM OUTFIT

$174.50

Y FURNITURE CO.

LY $124.50

IBERAL TERMS.

OM OUTFIT OF FURNITURE

$269

ENTION!

AUTOMOBILES—GASOLINE.

MARMON

JORDAN

TERMS IF DESIRED.
Your Car Part Payment.
Open Evenings and Sundays.
CHICAGO MOTOR CAR CO.

FRANKLIN

$50 Buys:

$450 Buys:

$525 Buys:

$350 Buys:

Special Coupe Buy:

YOUR CAR TAKEN IN TRADE.

Franklin-Butler Motors
Open Evenings and Sundays.

Today's Buys
$750

Peerless Motor Co.

Studebaker Bargains
OPEN UNTIL 9 P. M.

STUDEBAKER SALES CO. OF CHICAGO.

AUTOMOBILES—GASOLINE.

NASH

Rebuilt and Guaranteed.

ALL MODELS.

CHICAGO NASH CO.

AMBASSADOR TOWN CAR.

Locomobile Co. of Ill., Inc.

BUICK SEDAN.

Buick 1925 Coupe.

BUICK COUPE
$800.

BUICK COUPE, 4 PASS.

BUICK '23 TOURING, $450.

Buick 5 Pass. Sedan, 1925.

BUICK TOUR. 1924.

BUICK 1925 NEW SEDAN.

BUICK 1924 SEDAN.

BUICK BROUGHAM, 1925.

CADILLAC 1925 COACH.

Chandler Royal Dispatch

CHEVROLET
NEW 1925 TOUR.
CASH—$198—CASH

Milwaukee Ave. Motor Sales.

Chevrolet '24 Touring, $185.

Chevrolet Coupe, 1921.

COLUMBIA SPORT.

AUTOMOBILES—GASOLINE.

DODGE SEDAN, $950.

Dodge Business Sedan.

Dodge Sedan—Late '22.

Durant—Insurance Snap.

DURANT SEDAN.

ELGIN TOURING.

Fords—900 to Pick From
Ford Coupes, like new, $170.
Sedans, like new, $175 up.

FORDS—100 REAL BUYS

FORDS—ALL MODELS
REID-BURTON MOTOR CO.,
AUTHORIZED FORD DEALERS.

CHAS. J. DEMSEY, INC.,

Fords—Guaranteed—Fords

LAWDER BROS.

J. T. WRIGHT MOTOR CO.,

FORD TOURING, 1924.

FORD 1925 TUDOR, $425.

FORD TOUR., 1925, $295.

FORDS.

FORD COUPE, 1924.

FORD SEDAN, 1923, $285.

FORD TUDOR, $450.

Ford Tour.—Perfect—$100.

Ford 1923 Touring, $150.

FORD COUPE, 1924, $285.

FORD, 1923, TOUR. $150

AUTOMOBILES—GASOLINE.

FORDS—FORDS
When You Buy a Used Ford from
GLENN E. HOLMES, Inc.
Authorized Ford Dealers,
You are assured of dependability and unmatched value.

OUR GUARANTEE
covers parts and labor, all models, types on easiest terms.
30 E. Lake-st., Rand. 7171.
OPEN EVENINGS AND SUNDAYS.

Ford Bargains—Look!

2757-59 W. MADISON-ST.

HUDSON COACH.

HUDSON SEDAN.

HUDSON COACH.

Hudson Sedan, 1924.

HUDSON SEDAN, 1924.

Hudson Sedans.

JEWETT SEDAN.
$975.

Jewett Sedans.

JEWETT COUPE, LATE '23.

JORDAN.
$525.

KING SEDAN, LATE 1922.

KISSEL SPORT, $450.

LINCOLN-JUDKIN SEDAN.

LOCOMOBILE SPORTIFF

$2,250

Harris & Rodgers
2830 S. MICHIGAN-AV.

Marmon Sport Speedster.

AUTOMOBILES—GASOLINE.

MAXWELL COUPE, 1923.

Maxwell Sport Tour., 1924.

MAXWELL SEDAN, '24, $675.

MAXWELL TOUR. '24, $375.

MOON SPORT SEDAN, $975.

Moon Sport Tour., '23, $575.

NASH, 1925, $585.

NASH 6 SPORT, $600.

NASH COUPE, 6 CYL., $550.

NASH TOUR., 6 CYL., $450.

OAKLAND DEMONSTRATOR

Oakland Sedan, $300.

OLDS 5 PASS. COUPE.

OLDSMOBILE, 1924

Overland Tour., 1922, 5 Pass. $85.

OVERLANDS.

PACKARD "6" SEDAN.

PIERCE
ARROW
$2,250

PIERCE-ARROWS.

REO BROUGHAM
$495 CASH.

Rickenbacker Coupe, $850.

RICKENBACKER 8 COUPE

RICKENBACKER SEDAN.

ROLLS-ROYCE.

SAYER ROADSTER.

STANLEY STEAM CARS.
O'BRIEN MOTOR COMPANY

AUTOMOBILES—GASOLINE.

Star Roadster, 1924.

STAR TOUR., $200.

STEARNS-KNIGHT.

TRIANGLE MOTORS, INC.,

STEARNS KNIGHT.

STUDEBAKER COUPE.

STUDEBAKER LIGHT 6.

Studebaker 4 Door Sedan
$750.

STUDEBAKER COUPE.

STUDEBAKER,
$600.

STUDEBAKER,
$795.

STUDEBAKER,
$595.

STUDEBAKER LIGHT 6.

Studebaker Roadster, $750.

STUDEBAKER SPECIAL 6.

Studebaker Brougham, '24.

VELIE 4 DOOR COACH.

WILLS-SAINTE CLAIRE

Willys-Knight Coupe-Sedan.

Willys-Knight Coupe Sedan.

Willys-Knight Touring, '24.

WILLYS-KNIGHTS.

Willys-Knight Sedan, 1923.

AUTOS TO RENT AND WANTED.

RENT-A-CAR
YELLOW DRIVE-IT-YOURSELF SYSTEM.

MOTORCYCLES AND BICYCLES.

AUTO CREDITS FOR SALE.

AUTO ACCESSORIES, REPAIRING.

MOTOR TRUCKS.

MACK BARGAINS

LIBERAL TERMS.

Bargains in Used Trucks
1, 2 AND 3 TON CAPACITY.

International Harvester Co.

BANKERS' SPECIAL TRUCK SALE
Parker-Jackson Traffic.
To be sold at 50% less than cost.
2718 WENTWORTH-AV.

FORD TON TRUCKS,
$200 UP.

Federal Factory Branch
25 Used Truck Bargains.

USED TRUCKS.
4 OLD RELIABLES

FORD TRUCK BARGAINS.

100 New and Used Trucks

BANKERS' TRUCK CO.,

AMERICAN LA FRANCE.

FORD TRUCKS.

REO TRUCK.

AUTOMOBILE LOANS.

Need Money?
Borrow on Your Car
10 MINUTE SERVICE
NO RED TAPE.
Pay Back While Driving.
STAR AUTO SALES
1828 S. Michigan. Cal. 1091.

Maxine Finance Corp.
15 Minute Service.

8 CONVENIENT OFFICES.

10 MIN. SERVICE
MONEY LOANED
ON YOUR AUTOMOBILE

Garfield Motor Sales Co.,

AUTO LOANS!
"Instant Service."

LEWIS E. BOWER
NELSON BROTHERS.

AUTO BANKERS

Garfield Auto Investment Co.

NATIONAL FINANCE CO.

AUTOMOBILE STORAGE CO.

MOTOR TRUCKS TO RENT & WTD.

HARVEY MOTOR TRUCKS.

PIERCE-ARROW TRUCKS

BUSINESS CHANCES WANTED.

GARAGE—WANTED—100 CARS; LONG LSE.

FINANCIAL.

AUTOMOBILES WANTED.

SPOT CASH

CASH FOR YOUR CAR

Wanted—100 Automobiles.

$1,000—$1,250 CASH.

Wanted—Ford Sedan, Coupe.

FORDS WANTED FOR CASH

GARAGES—FOR SALE & TO RENT.

PERMANENT GARAGES.

ONLY $5 DOWN.
BALANCE AS LOW AS $10 MONTHLY.

BEN TUPLER CO.,

DOUBLE WALL GARAGES

AUTO TIRES.

RADIOS AND SUPPLIES.

BOATS, YACHTS, ETC.

BUILDING MATERIALS.

TERMS OF SUBSCRIPTION OF THE TRIBUNE.

MEMBER OF THE ASSOCIATED PRESS.

Chicago Daily Tribune
THE WORLD'S GREATEST NEWSPAPER

WEDNESDAY, MAY 6, 1925

Coroner's Jury Holds Both Mr. and Mrs. Shepherd for Murder of Billy and Mrs. Emma McClintock

READING THE VERDICT WHICH HELD MR. AND MRS. SHEPHERD RESPONSIBLE FOR TWO MURDERS. M. H. Bowdle, foreman of the jury which has been conducting investigation since Dec. 4, 1924, notifying Deputy Coroner Charles Kennedy, who is standing behind the judge's bench, of the action that has been agreed upon.
[TRIBUNE Photo.]
(Story on page 1.)

JURY DECLARES HE POISONED A MOTHER AND SON. William D. Shepherd as he appeared during the investigation which came to an end with yesterday's verdict.
[TRIBUNE Photo.]
(Story on page 1.)

ACCUSED WITH HER HUSBAND OF TWO MURDERS. Mrs. William D. Shepherd for whose arrest papers were issued following the return of the jury's verdict.
[TRIBUNE Photo.]
(Story on page 1.)

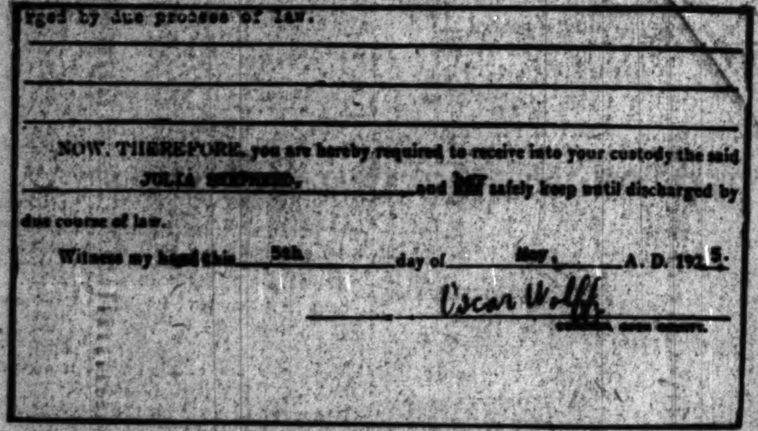

...rged by due process of law.

NOW, THEREFORE, you are hereby required to receive into your custody the said JULIA SHEPHERD, and her safely keep until discharged by due course of law.

Witness my hand this 5th day of May, A. D. 1925.

Oscar Wolff
Coroner, Cook County.

MITTIMUS FOR MRS. SHEPHERD'S ARREST ISSUED. This is a facsimile of the important part of the arrest order signed last night by Coroner Wolff.
[TRIBUNE Photo.]
(Story on page 1.)

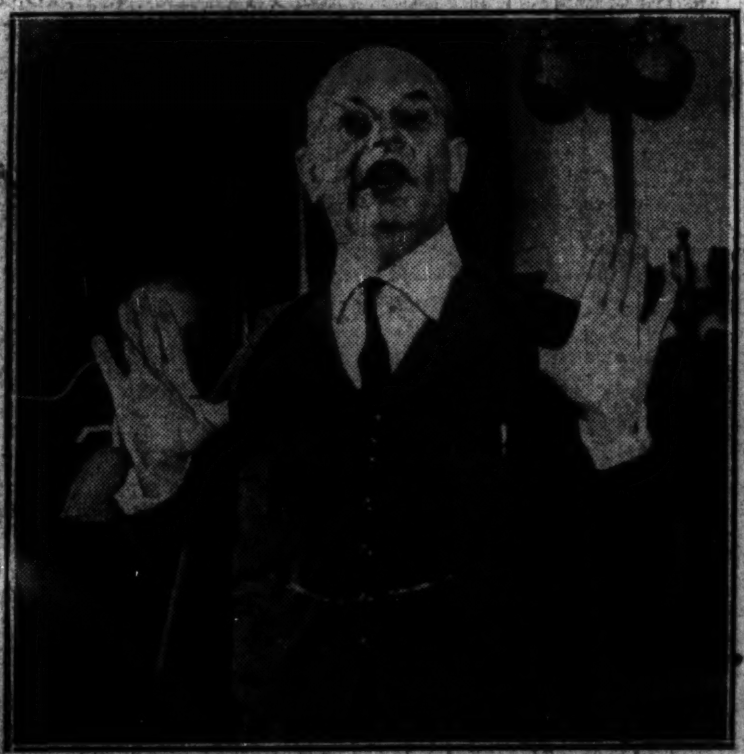

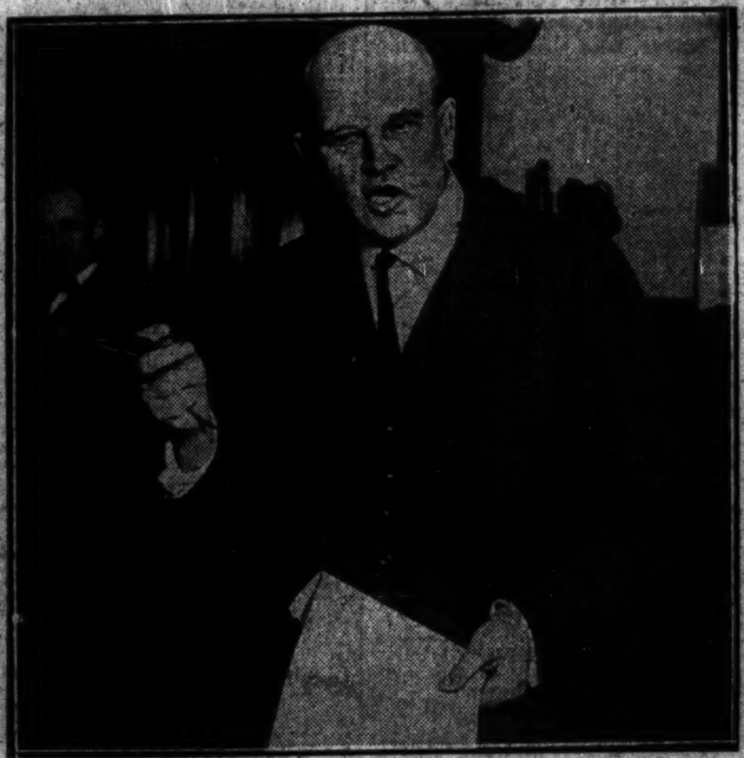

OLSON BRANDS MRS. SHEPHERD AS LADY MACBETH IN CLOSING ARGUMENT BEFORE JURY. Two characteristic poses of the chief justice of the Municipal court at whose instigation the investigation of the deaths of Billy McClintock, Mrs. McClintock, and Dr. Harry Olson was made, during his plea against Shepherds.
[TRIBUNE Photo.]
(Story on page 1.)

FINAL PLANS FOR NORTHWESTERN UNIVERSITY BUILDING. Proposed Montgomery Ward Medical-Dental center which will be erected at foot of Chicago avenue, in Chicago, at cost of $4,000,000.
(Story on page 7.)

HELD INSANE. Frederick D. Countiss, wealthy retired broker, put in lawyer's custody.
(Story on page 1.)

POLICE BELIEVE SKELETON THAT OF THEIR BABY. Mr. and Mrs. Vasil Karatum of 551 Liberty street, whose child disappeared in Dec., 1923. A skull found at 1354 South Halsted street is believed to be the child's.
[TRIBUNE Photo.]
(Story on page 4.)

[Pacific and Atlantic Photo.]
NEW STYLE. Gloria Swanson finds new way of arranging her hair.

SHOWS RESULT OF SCIENTIFIC REARING. Janet Blaine Breckenridge, 2 year old daughter of C. S. Breckenridge of Highland Park, makes high score at Baby show.
(Story on page 23.)

START DIGGING ON NEW NORTHWESTERN UNIVERSITY CAMPUS FRIDAY. The picture shows Thorne auditorium, one of those which will face McKinlock memorial campus of the university at Chicago avenue.
(Story on page 7.)

[Telepix Photo: Copyright by P. & A.]
ASKS DIVORCE. Mrs. Lorraine Sklarek of New York sues Chicago husband.

[TRIBUNE Photo.]
BANDIT'S WIFE. Mrs. Jenny Fernekes, who is sought by police.

[Pacific and Atlantic Photo.]
NEW AMERICAN AMBASSADOR ARRIVES IN GREAT BRITAIN. Mayor of Plymouth, R. W. Winnicott, greeting Ambassador A. B. Houghton and his daughter upon their arrival on George Washington. Lord Astor is at the right.